

Baker Hughes Incorporated
Produced by:
Marketing and Business Development – US Land Region



US Land Weekly Rig Count Report

March 30, 2012

© 2011 BAKER HUGHES INCORPORATED. ALL RIGHTS RESERVED. TERMS AND CONDITIONS OF USE: BY ACCEPTING THIS DOCUMENT, THE RECIPIENT AGREES THAT THE DOCUMENT TOGETHER WITH ALL INFORMATION INCLUDED THEREIN IS THE CONFIDENTIAL AND PROPRIETARY PROPERTY OF BAKER HUGHES INCORPORATED AND INCLUDES VALUABLE TRADE SECRETS AND/OR PROPRIETARY INFORMATION OF BAKER HUGHES (COLLECTIVELY "INFORMATION"). BAKER HUGHES RETAINS ALL RIGHTS UNDER COPYRIGHT LAWS AND TRADE SECRET LAWS OF THE UNITED STATES OF AMERICA AND OTHER COUNTRIES. THE RECIPIENT FURTHER AGREES THAT THE DOCUMENT MAY NOT BE DISTRIBUTED, TRANSMITTED, COPIED OR REPRODUCED IN WHOLE OR IN PART BY ANY MEANS, ELECTRONIC, MECHANICAL, OR OTHERWISE, WITHOUT THE EXPRESS PRIOR WRITTEN CONSENT OF BAKER HUGHES, AND MAY NOT BE USED DIRECTLY OR INDIRECTLY IN ANY WAY DETRIMENTAL TO BAKER HUGHES' INTEREST.

Table of Contents

I.	US Land Weekly Rig Count Summary	
a.	Region.....	3
b.	Central Area.....	4
c.	North East Area.....	5
d.	South East Area.....	6
e.	Permian Area.....	7
f.	South Texas Area.....	8
g.	Rocky Mountains Area.....	9
h.	West Coast Area.....	10
i.	Alaska.....	11
II.	US Land Top Operators	
a.	Region Operators by Area.....	12
b.	Region Operators by Trajectory and PTD.....	13
c.	Central Operators by Segment and PTD.....	14
d.	North East Operators by Segment and PTD.....	15
e.	South East Operators by Segment and PTD.....	16
f.	Permian Operators by Segment and PTD.....	17
g.	South Texas Operators by Segment and PTD.....	18
h.	Rocky Mountains Operators by Segment and PTD.....	19
i.	West Coast Operators by Segment and PTD.....	20
j.	Alaska Operators by PTD.....	21
III.	Top Operators in Segments of Interest	
a.	Central – Anadarko and Fayetteville.....	22
b.	North East – Marcellus	23
c.	South East – Haynesville and Barnett.....	24
d.	Permian – Permian	25
e.	South Texas – Eagle Ford	26
f.	Rocky Mountains – Williston.....	27
IV.	Maps	
a.	Active Rigs by Oil/Gas/Geothermal.....	28
b.	Active Rigs by Trajectory.....	29

US Land Region Weekly Rig Count Summary

Area	Trajectory	Week 12 (3.23.12)				Week 13 (3.30.12)				Week over Week Change							
		Oil	Gas	Thermal	Total	Oil	Gas	Thermal	Total	Oil		Gas		Geothermal		Total	
										Rigs	%	Rigs	%	Rigs	%	Rigs	%
Alaska Total		6	0	0	6	8	0	0	8	2	33.3%	0	0.0%	0	0.0%	2	33.3%
	Directional	2	0	0	2	3	0	0	3	1	50.0%	0	0.0%	0	0.0%	1	50.0%
	Horizontal	4	0	0	4	4	0	0	4	0	0.0%	0	0.0%	0	0.0%	0	0.0%
	Vertical	0	0	0	0	1	0	0	1	1	0.0%	0	0.0%	0	0.0%	1	0.0%
Central Total		226	107	0	333	225	107	0	332	-1	-0.4%	0	0.0%	0	0.0%	-1	-0.3%
	Directional	7	0	0	7	8	0	0	8	1	14.3%	0	0.0%	0	0.0%	1	14.3%
	Horizontal	168	105	0	273	171	106	0	277	3	1.8%	1	1.0%	0	0.0%	4	1.5%
	Vertical	51	2	0	53	46	1	0	47	-5	-9.8%	-1	-50.0%	0	0.0%	-6	-11.3%
North East Total		16	127	0	143	16	129	0	145	0	0.0%	2	1.6%	0	0.0%	2	1.4%
	Directional	0	6	0	6	0	6	0	6	0	0.0%	0	0.0%	0	0.0%	0	0.0%
	Horizontal	12	114	0	126	12	116	0	128	0	0.0%	2	1.8%	0	0.0%	2	1.6%
	Vertical	4	7	0	11	4	7	0	11	0	0.0%	0	0.0%	0	0.0%	0	0.0%
South East Total		61	148	0	209	63	142	0	205	2	3.3%	-6	-4.1%	0	0.0%	-4	-1.9%
	Directional	11	12	0	23	12	10	0	22	1	9.1%	-2	-16.7%	0	0.0%	-1	-4.3%
	Horizontal	29	123	0	152	29	121	0	150	0	0.0%	-2	-1.6%	0	0.0%	-2	-1.3%
	Vertical	21	13	0	34	22	11	0	33	1	4.8%	-2	-15.4%	0	0.0%	-1	-2.9%
Permian Total		447	39	0	486	451	42	0	493	4	0.9%	3	7.7%	0	0.0%	7	1.4%
	Directional	21	1	0	22	21	1	0	22	0	0.0%	0	0.0%	0	0.0%	0	0.0%
	Horizontal	104	16	0	120	105	18	0	123	1	1.0%	2	12.5%	0	0.0%	3	2.5%
	Vertical	322	22	0	344	325	23	0	348	3	0.9%	1	4.5%	0	0.0%	4	1.2%
South Texas Total		189	105	0	294	187	110	0	297	-2	-1.1%	5	4.8%	0	0.0%	3	1.0%
	Directional	5	7	0	12	5	7	0	12	0	0.0%	0	0.0%	0	0.0%	0	0.0%
	Horizontal	177	72	0	249	174	73	0	247	-3	-1.7%	1	1.4%	0	0.0%	-2	-0.8%
	Vertical	7	26	0	33	8	30	0	38	1	14.3%	4	15.4%	0	0.0%	5	15.2%
Rocky Mountains Total		277	89	0	366	279	91	0	370	2	0.7%	2	2.2%	0	0.0%	4	1.1%
	Directional	17	68	0	85	22	66	0	88	5	29.4%	-2	-2.9%	0	0.0%	3	3.5%
	Horizontal	232	12	0	244	232	13	0	245	0	0.0%	1	8.3%	0	0.0%	1	0.4%
	Vertical	28	9	0	37	25	12	0	37	-3	-10.7%	3	33.3%	0	0.0%	0	0.0%
West Coast Total		43	1	3	47	43	1	3	47	0	0.0%	0	0.0%	0	0.0%	0	0.0%
	Directional	27	1	2	30	27	1	2	30	0	0.0%	0	0.0%	0	0.0%	0	0.0%
	Horizontal	6	0	0	6	6	0	0	6	0	0.0%	0	0.0%	0	0.0%	0	0.0%
	Vertical	10	0	1	11	10	0	1	11	0	0.0%	0	0.0%	0	0.0%	0	0.0%
US Land Total		1265	616	3	1884	1272	622	3	1897	7	0.6%	6	1.0%	0	0.0%	13	0.7%
	Directional	90	95	2	187	98	91	2	191	8	8.9%	-4	-4.2%	0	0.0%	4	2.1%
	Horizontal	732	442	0	1174	733	447	0	1180	1	0.1%	5	1.1%	0	0.0%	6	0.5%
	Vertical	443	79	1	523	441	84	1	526	-2	-0.5%	5	6.3%	0	0.0%	3	0.6%
Gulf of Mexico	GoM	17	5	0	22	16	4	0	20	-1	-5.9%	-1	-20.0%	0	0.0%	-2	-9.1%
	Horizontal	0	0	0	0	0	0	0	0	0	0.0%	0	0.0%	0	0.0%	0	0.0%
	Vertical	8	6	0	14	8	6	0	14	0	0.0%	0	0.0%	0	0.0%	0	0.0%
	GoM	25	11	0	36	24	10	0	34	-1	-4.0%	-1	-9.1%	0	0.0%	-2	-5.6%
	GoM Offshore	8	14	0	22	8	14	0	22	0	0.0%	0	0.0%	0	0.0%	0	0.0%
	Horizontal	0	0	0	0	0	0	0	0	0	0.0%	0	0.0%	0	0.0%	0	0.0%
	Vertical	15	11	0	26	14	12	0	26	-1	-6.7%	1	9.1%	0	0.0%	0	0.0%
	GoM Offshore Total	23	25	0	48	22	26	0	48	-1	-4.3%	1	4.0%	0	0.0%	0	0.0%
Gulf of Mexico Total		48	36	0	84	46	36	0	82	-2	-4.2%	0	0.0%	0	0.0%	-2	-2.4%
	Directional	25	19	0	44	24	18	0	42	-1	-4.0%	-1	-5.3%	0	0.0%	-2	-4.5%
	Horizontal	0	0	0	0	0	0	0	0	0	0.0%	0	0.0%	0	0.0%	0	0.0%
	Vertical	23	17	0	40	22	18	0	40	-1	-4.3%	1	5.9%	0	0.0%	0	0.0%
Grand Total		1313	652	3	1968	1318	658	3	1979	5	0.4%	6	0.9%	0	0.0%	11	0.6%

Rig Count Total by Area - US Land Region

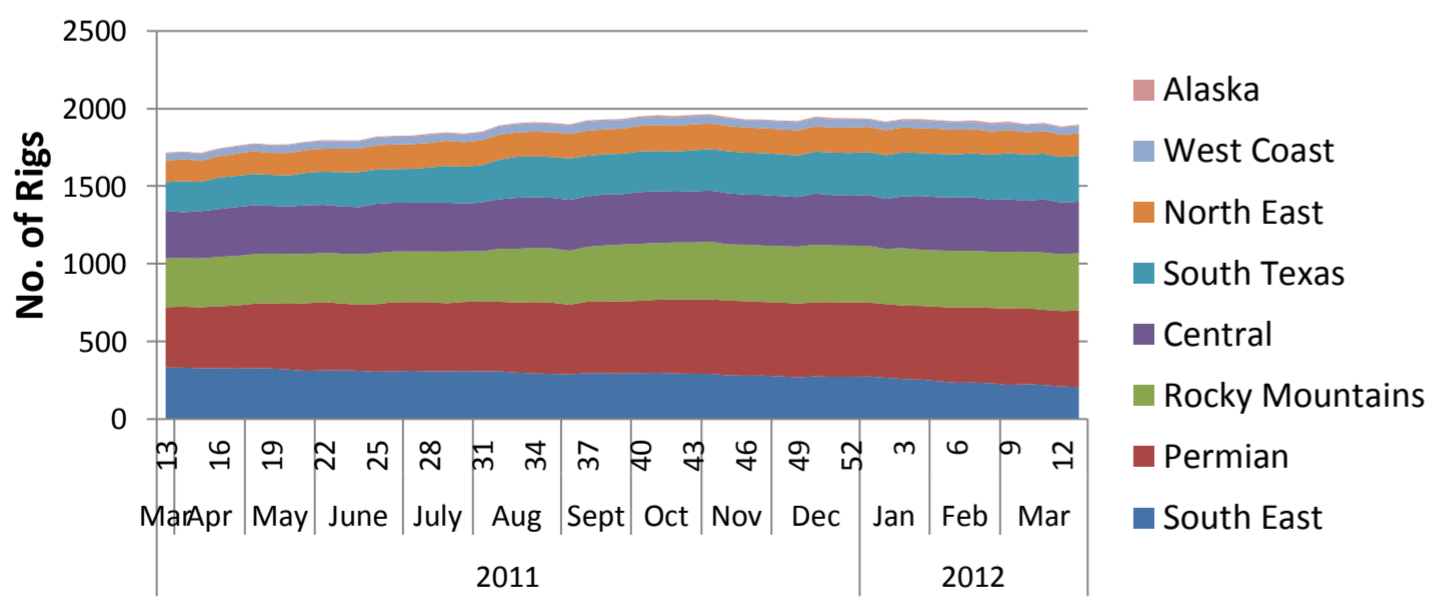

Rig Count by Area - US Land Region

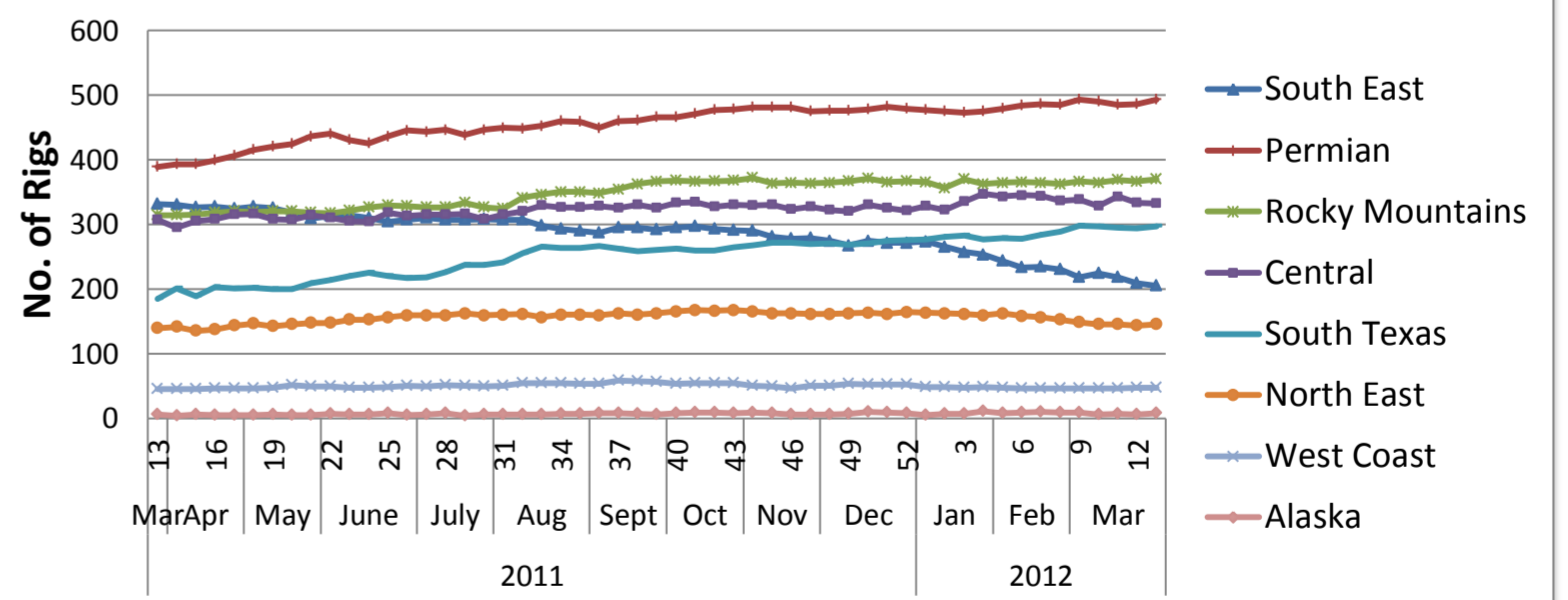

Rig Count by Trajectory - US Land Region

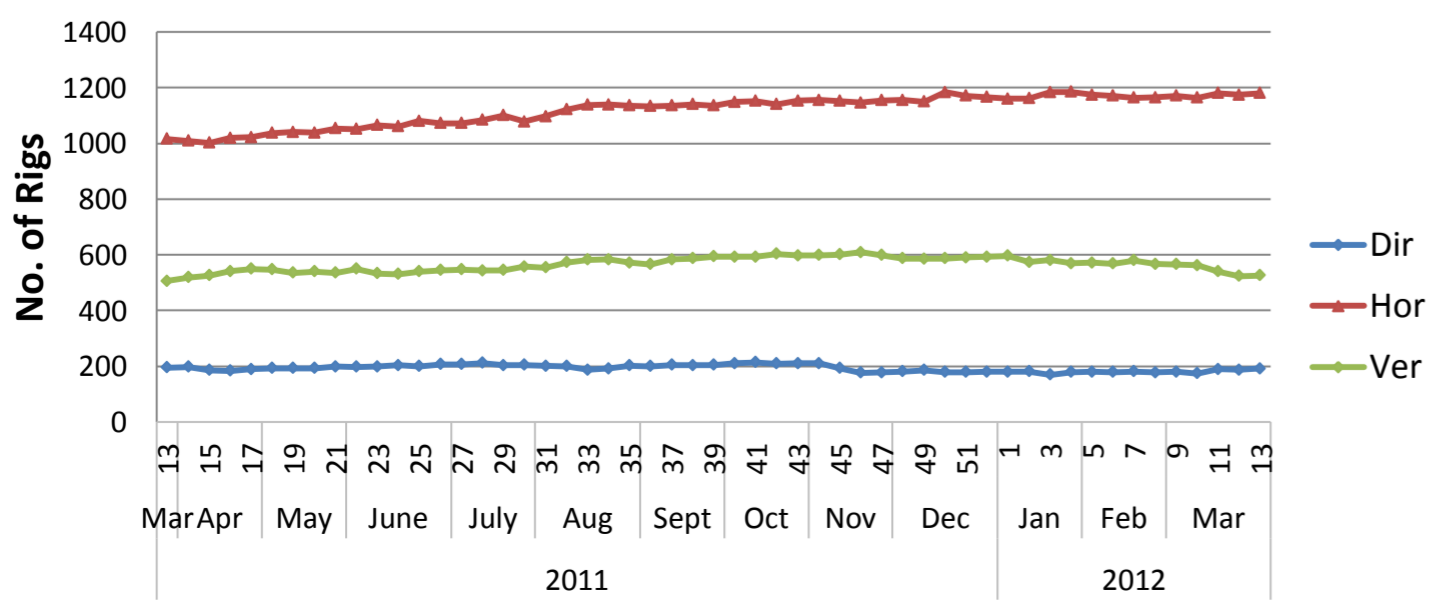

Rig Count by Oil/Gas/Thermal - US Land Region

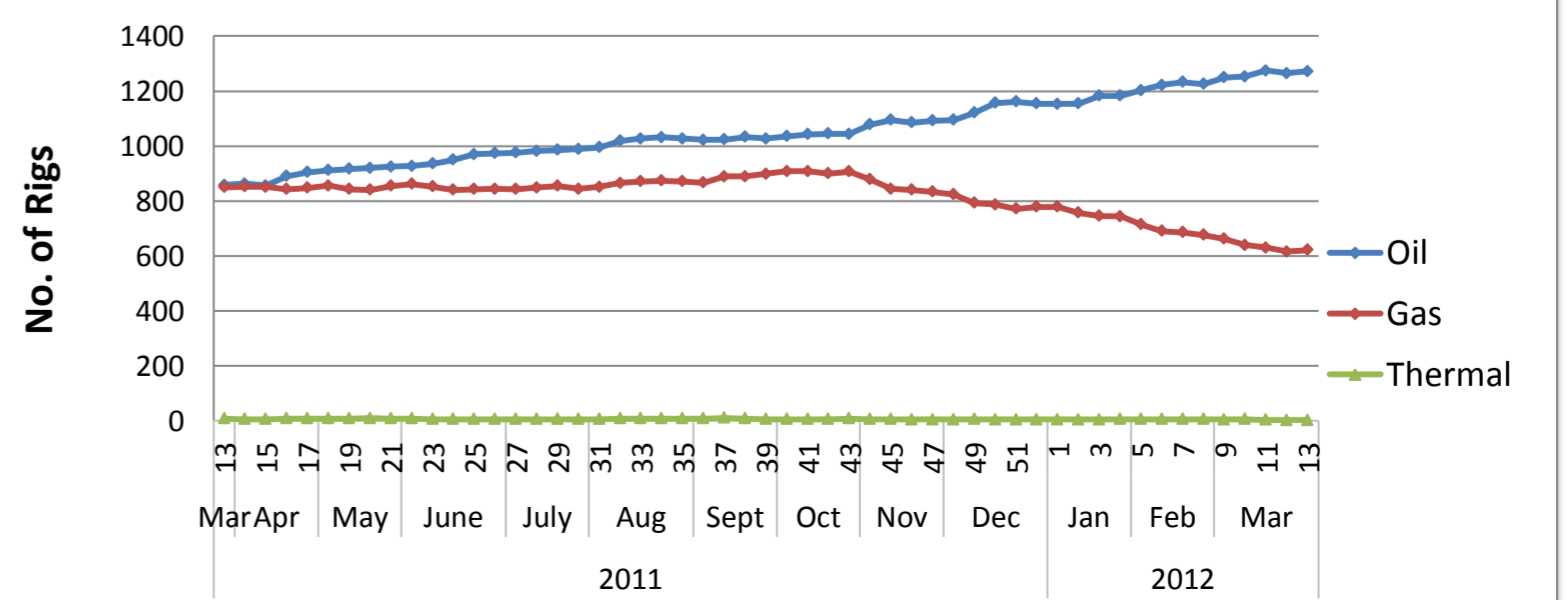

US Land Region Weekly Rig Count - Central Area

Area	Segment	Trajectory	Week 12 (3.23.12)			Total	Week 13 (3.30.12)			Total	Week over Week Change								
			Oil	Gas	Thermal		Oil	Gas	Thermal		Oil		Gas		Geothermal		Total		
											Rigs	%	Rigs	%	Rigs	%	Rigs	%	
Central	Anadarko	Directional	4			4	5			5	1	25.0%	0	0.0%	0	0.0%	1	25.0%	
		Horizontal	111	60		171	110	60		170	-1	-0.9%	0	0.0%	0	0.0%	-1	-0.6%	
		Vertical	10	2		12	10	1		11	0	0.0%	-1	-50.0%	0	0.0%	-1	-8.3%	
	Anadarko Total			125	62	0	187	125	61	0	186	0	0.0%	-1	-1.6%	0	0.0%	-1	-0.5%
	Arkoma	Directional	1			1	1			1	0	0.0%	0	0.0%	0	0.0%	0	0.0%	
		Horizontal		13		13		13		13	0	0.0%	0	0.0%	0	0.0%	0	0.0%	
		Vertical				0	1			1	1	0.0%	0	0.0%	0	0.0%	1	0.0%	
	Arkoma Total			1	13	0	14	2	13	0	15	1	100.0%	0	0.0%	0	0.0%	1	7.1%
	Fayetteville	Directional				0				0	0	0.0%	0	0.0%	0	0.0%	0	0.0%	
		Horizontal		25		25		24		24	0	0.0%	-1	-4.0%	0	0.0%	-1	-4.0%	
Vertical					0				0	0	0.0%	0	0.0%	0	0.0%	0	0.0%		
Fayetteville Total			0	25	0	25	0	24	0	24	0	0.0%	-1	-4.0%	0	0.0%	-1	-4.0%	
Mississippi Chat	Directional	1			1	1			1	0	0.0%	0	0.0%	0	0.0%	0	0.0%		
	Horizontal	54			54	56			56	2	3.7%	0	0.0%	0	0.0%	2	3.7%		
	Vertical	11			11	8			8	-3	-27.3%	0	0.0%	0	0.0%	-3	-27.3%		
Mississippi Chat Total			66	0	0	66	65	0	0	65	-1	-1.5%	0	0.0%	0	0.0%	-1	-1.5%	
Others Central	Directional	1			1	1			1	0	0.0%	0	0.0%	0	0.0%	0	0.0%		
	Horizontal	3	7		10	5	9		14	2	66.7%	2	28.6%	0	0.0%	4	40.0%		
	Vertical	30			30	27			27	-3	-10.0%	0	0.0%	0	0.0%	-3	-10.0%		
Others Central Total			34	7	0	41	33	9	0	42	-1	-2.9%	2	28.6%	0	0.0%	1	2.4%	
Central Total			226	107	0	333	225	107	0	332	-1	-0.4%	0	0.0%	0	0.0%	-1	-0.3%	
	Directional	7	0	0	7	8	0	0	8	1	14.3%	0	0.0%	0	0.0%	1	14.3%		
	Horizontal	168	105	0	273	171	106	0	277	3	1.8%	1	1.0%	0	0.0%	4	1.5%		
	Vertical	51	2	0	53	46	1	0	47	-5	-9.8%	-1	-50.0%	0	0.0%	-6	-11.3%		

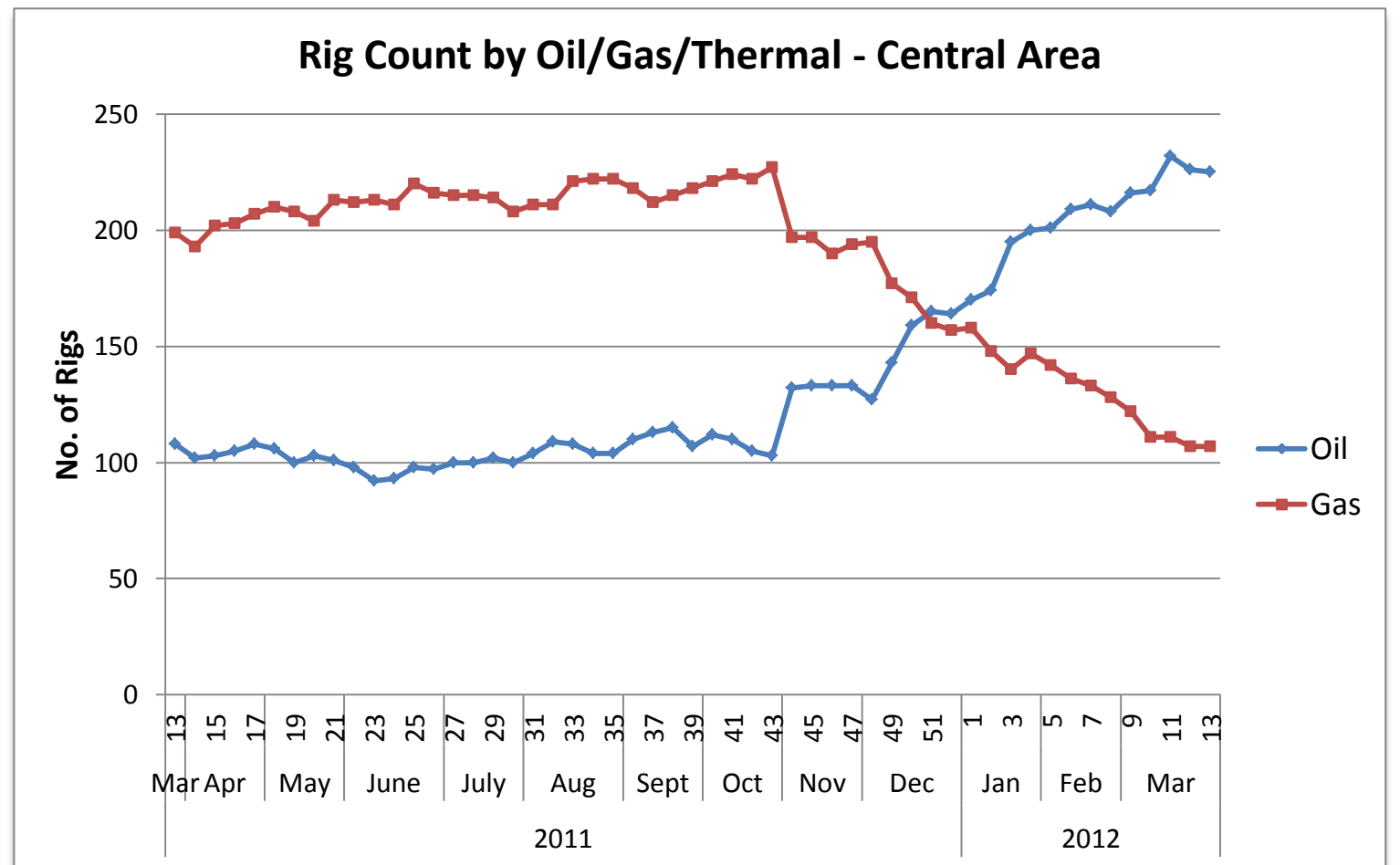
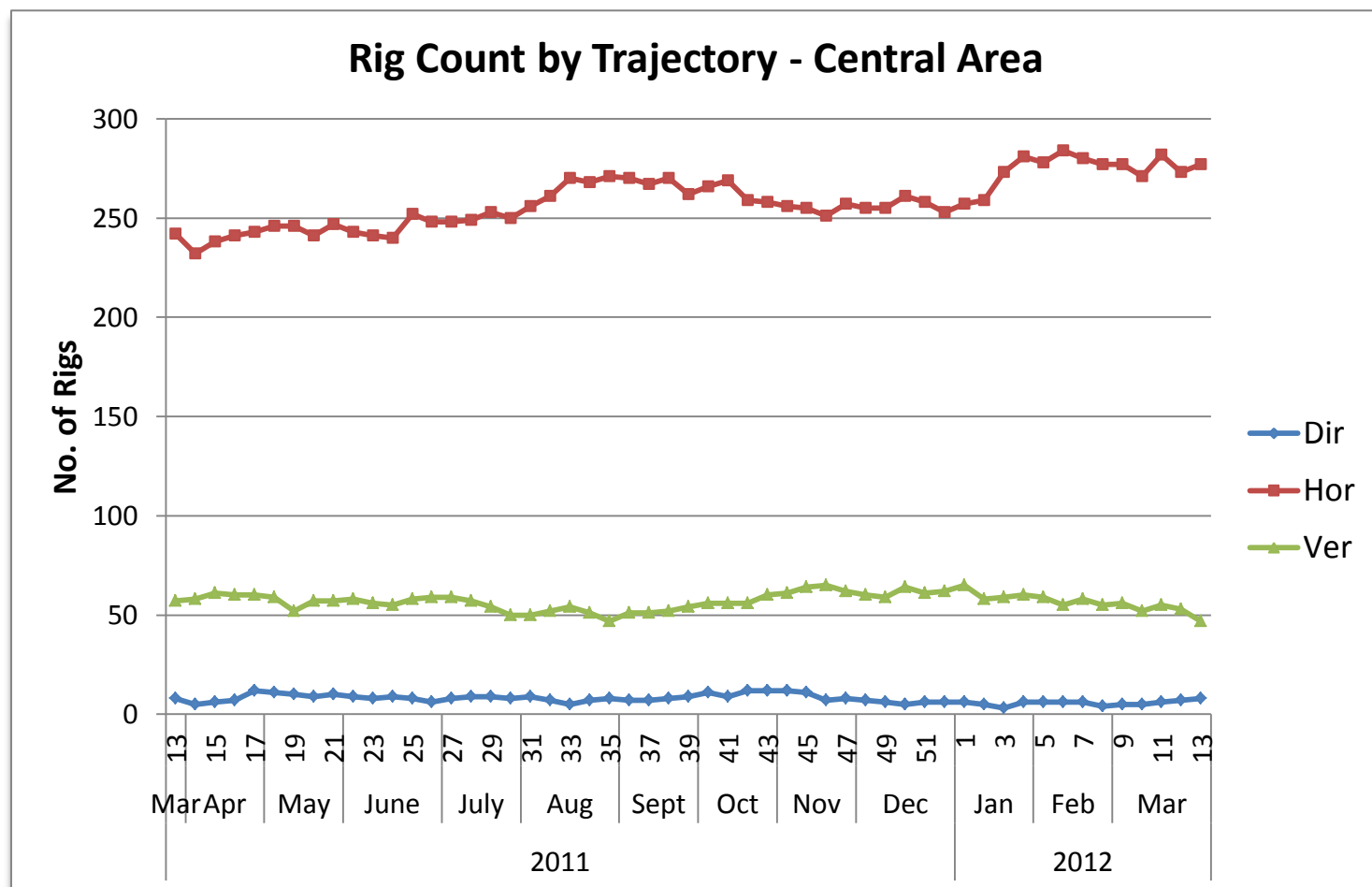
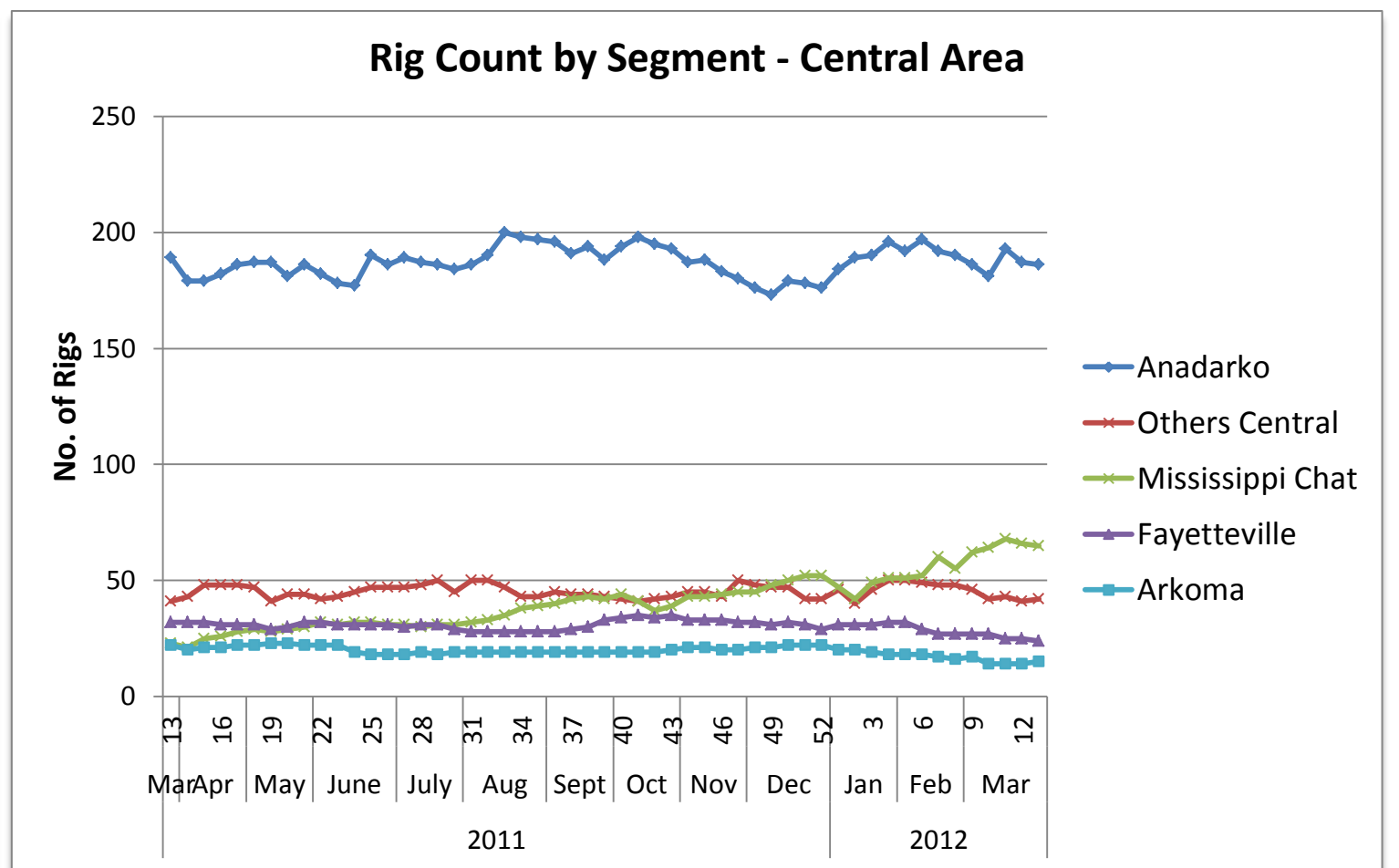
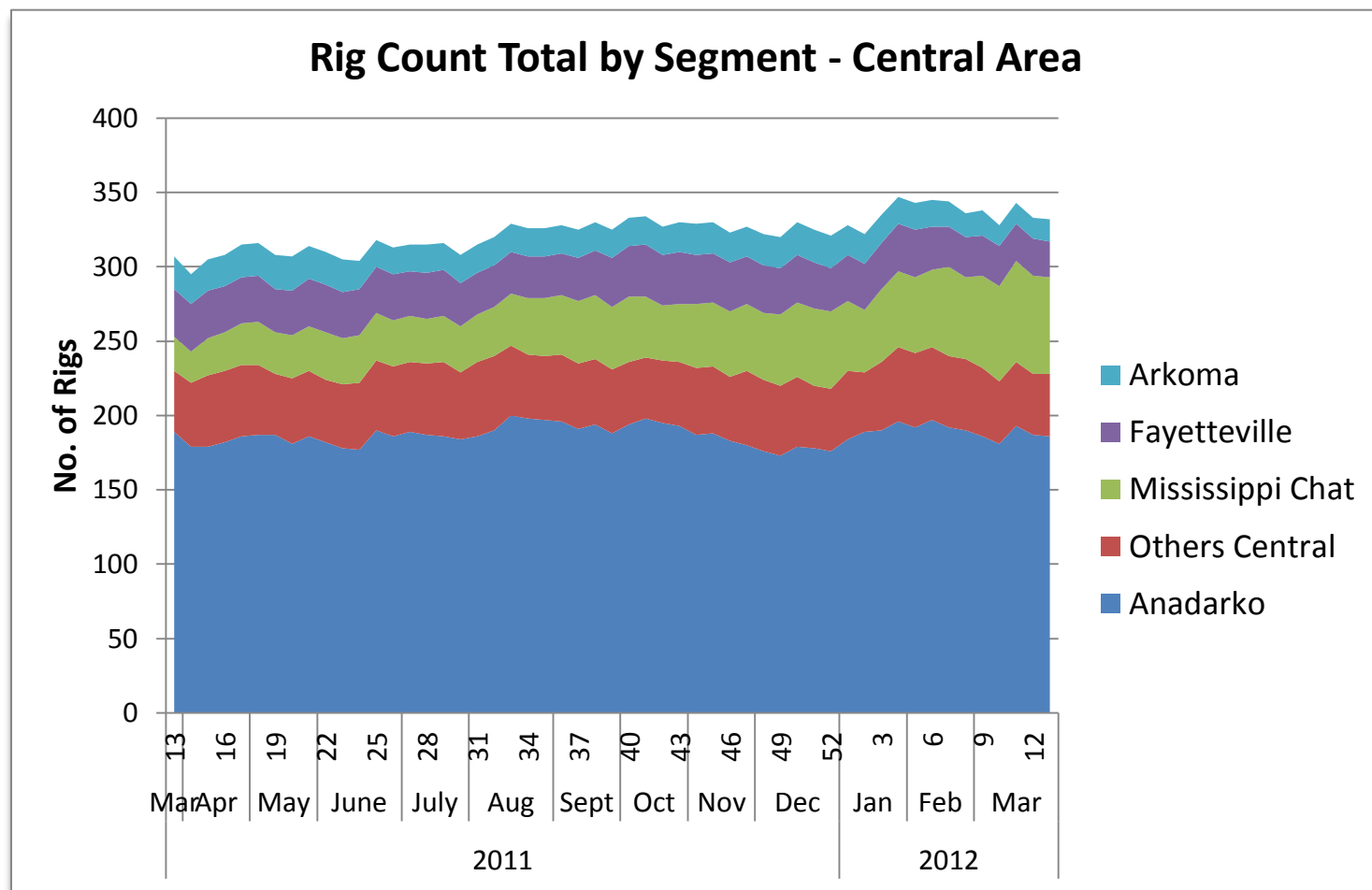

US Land Region Weekly Rig Count - North East Area

Area	Segment	Trajectory	Week 12 (3.23.12)			Total	Week 13 (3.30.12)			Total	Week over Week Change							
			Oil	Gas	Thermal		Oil	Gas	Thermal		Oil		Gas		Geothermal		Total	
											Rigs	%	Rigs	%	Rigs	%	Rigs	%
North East	Antrim	Directional									0	0.0%	0	0.0%	0	0.0%	0	0.0%
		Horizontal	1			1	1			1	0	0.0%	0	0.0%	0	0.0%	0	0.0%
		Vertical				0				0	0	0.0%	0	0.0%	0	0.0%	0	0.0%
		Antrim Total	1	0	0	1	1	0	0	1	0	0.0%	0	0.0%	0	0.0%	0	0.0%
	Devonian (Ohio)	Directional									0	0.0%	0	0.0%	0	0.0%	0	0.0%
		Horizontal		1		1	1			1	0	0.0%	0	0.0%	0	0.0%	0	0.0%
		Vertical				0				0	0	0.0%	0	0.0%	0	0.0%	0	0.0%
		Devonian (Ohio) Total		1	0	1	1	0	0	1	0	0.0%	0	0.0%	0	0.0%	0	0.0%
	Illinois	Directional									0	0.0%	0	0.0%	0	0.0%	0	0.0%
		Horizontal	1			1	1			1	0	0.0%	0	0.0%	0	0.0%	0	0.0%
		Vertical	3			3	3			3	0	0.0%	0	0.0%	0	0.0%	0	0.0%
	Illinois Total	4	0	0	4	4	0	0	4	0	0.0%	0	0.0%	0	0.0%	0	0.0%	
Marcellus	Directional		6		6	6			6	0	0.0%	0	0.0%	0	0.0%	0	0.0%	
	Horizontal		111		111	113			113	2	1.8%	0	0.0%	0	0.0%	2	1.8%	
	Vertical		7		7	7			7	0	0.0%	0	0.0%	0	0.0%	0	0.0%	
	Marcellus Total	0	124	0	124	126	0	0	126	2	1.6%	0	0.0%	0	0.0%	2	1.6%	
Utica	Directional									0	0.0%	0	0.0%	0	0.0%	0	0.0%	
	Horizontal	10	2		12	10	2		12	0	0.0%	0	0.0%	0	0.0%	0	0.0%	
	Vertical	1			1	1			1	0	0.0%	0	0.0%	0	0.0%	0	0.0%	
	Utica Total	11	2	0	13	11	2	0	13	0	0.0%	0	0.0%	0	0.0%	0	0.0%	
Others North East	Directional									0	0.0%	0	0.0%	0	0.0%	0	0.0%	
	Horizontal									0	0.0%	0	0.0%	0	0.0%	0	0.0%	
	Vertical									0	0.0%	0	0.0%	0	0.0%	0	0.0%	
	Others North East Total	0	0	0	0	0	0	0	0	0	0.0%	0	0.0%	0	0.0%	0	0.0%	
North East Total			16	127	0	143	16	129	0	145	2	1.4%	2	1.6%	0	0.0%	2	1.4%
	Directional																	
	Horizontal		12	6	0	6	0	6	0	6	0	0.0%	0	0.0%	0	0.0%	0	0.0%
	Vertical		4	7	0	11	4	7	0	11	0	0.0%	0	0.0%	0	0.0%	0	0.0%

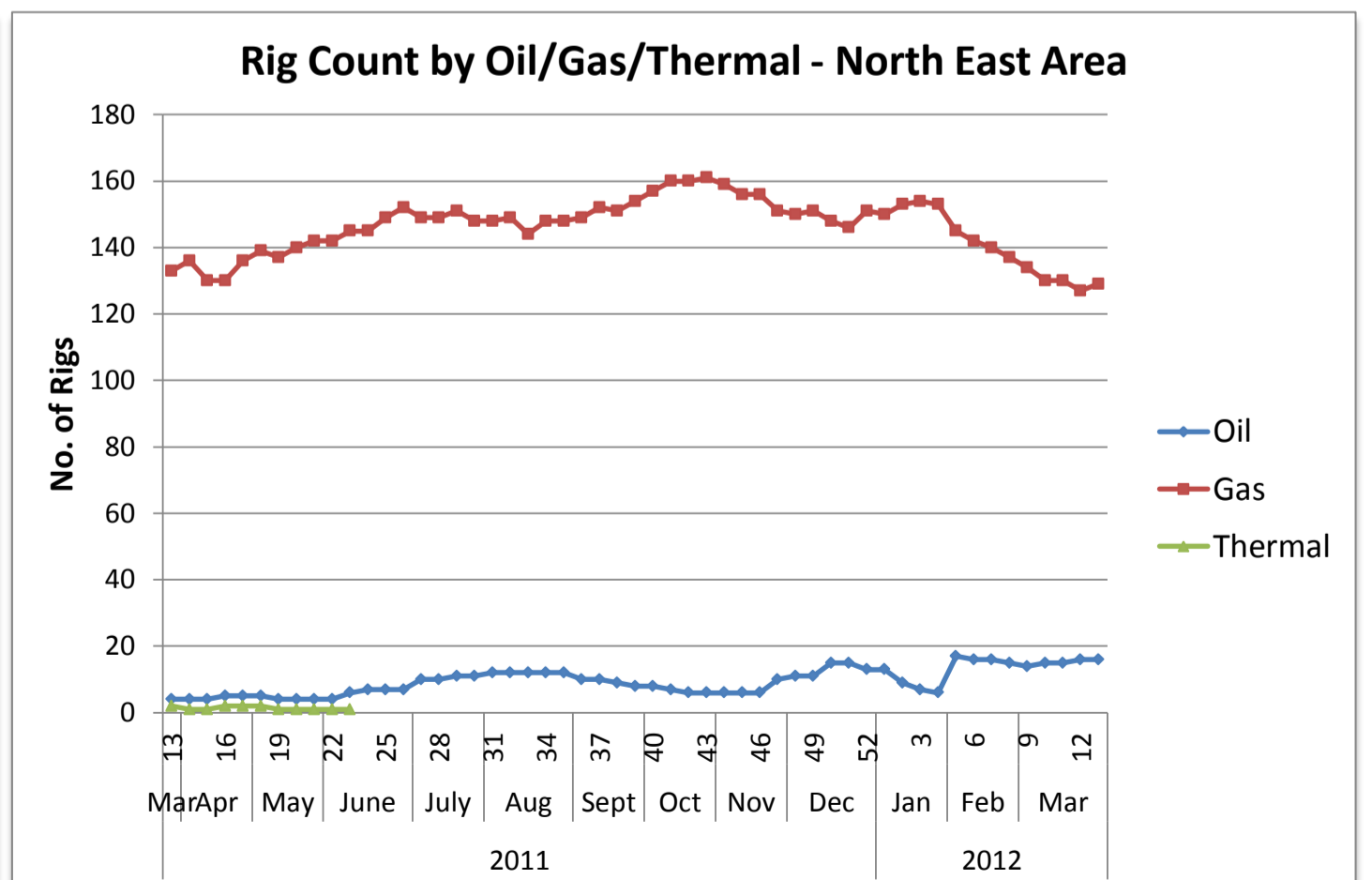
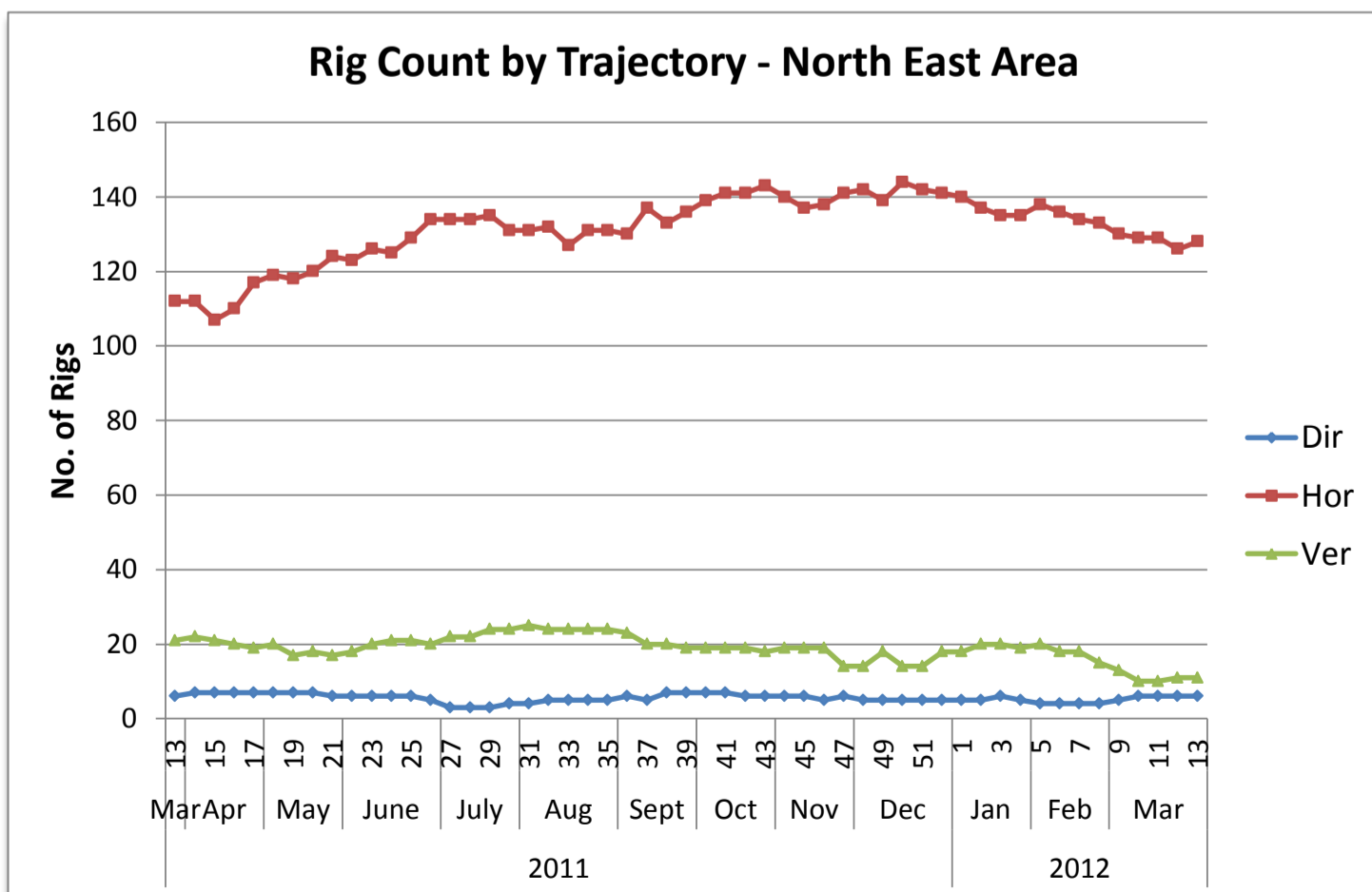
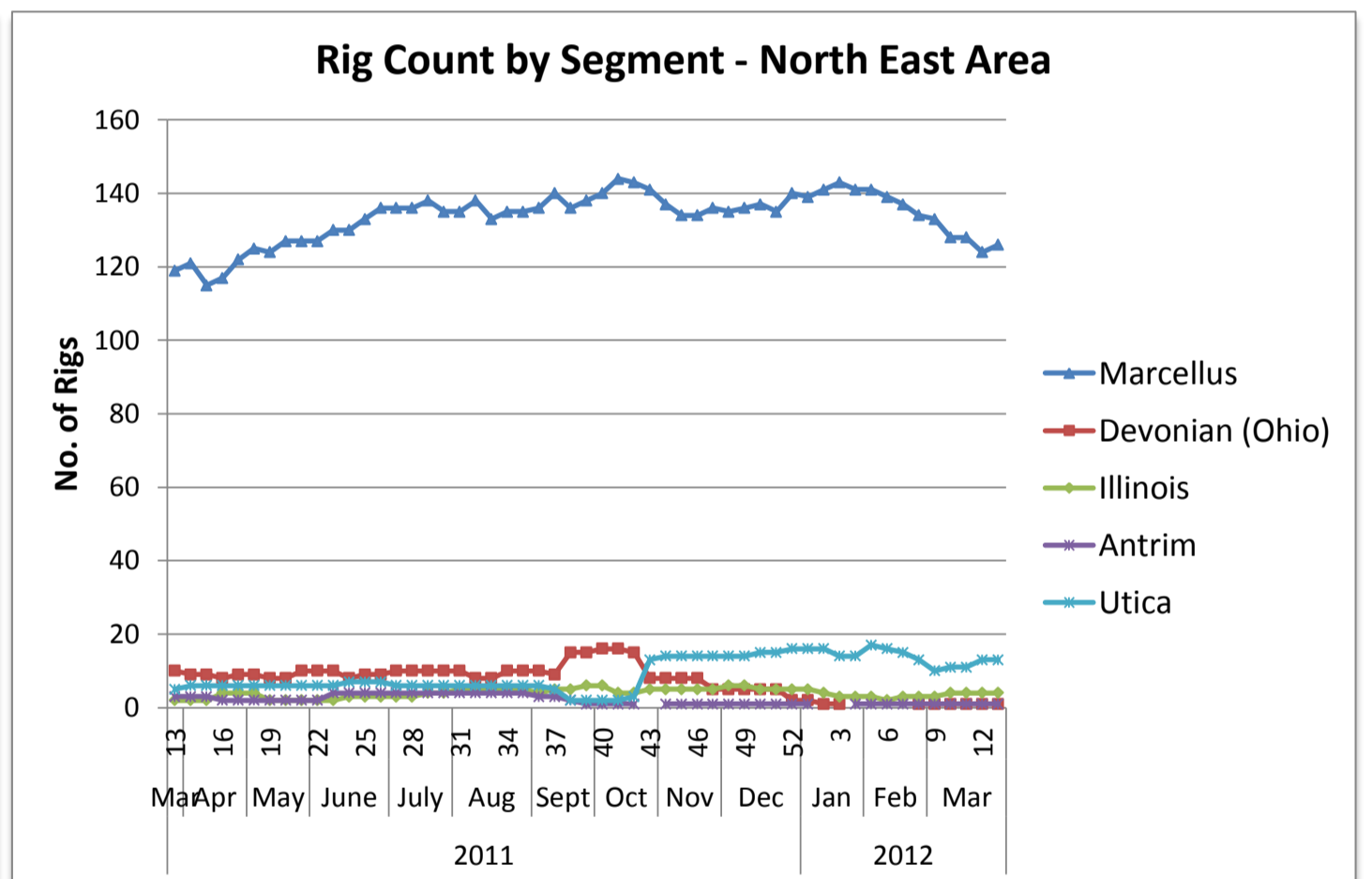
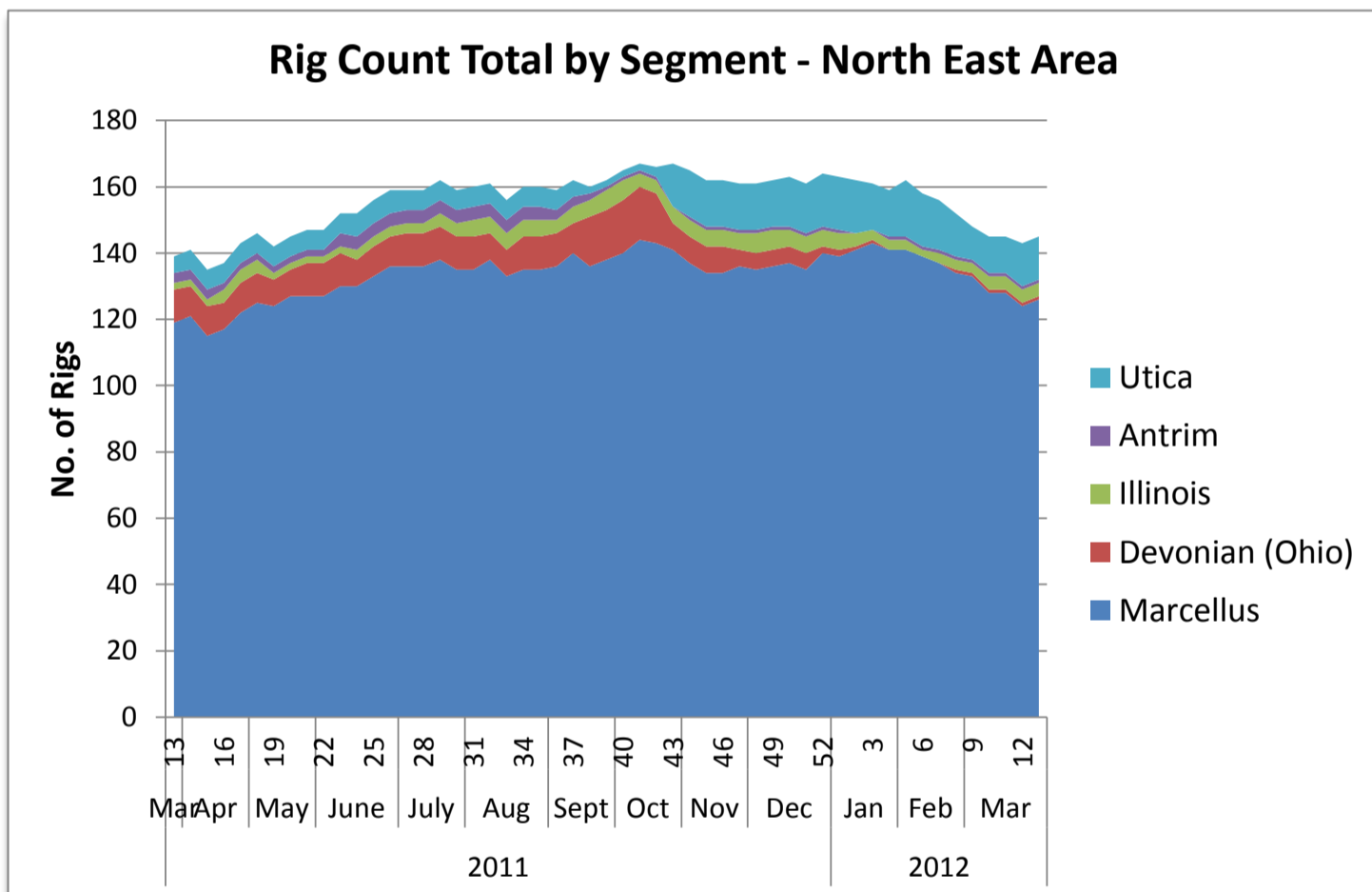

US Land Region Weekly Rig Count - South East Area

Area	Segment	Trajectory	Week 12 (3.23.12)			Total	Week 13 (3.30.12)			Total	Week over Week Change							
			Oil	Gas	Thermal		Oil	Gas	Thermal		Oil		Gas		Geothermal		Total	
			Rigs	%		Rigs	%		Rigs	%	Rigs	%	Rigs	%	Rigs	%		
South East	Barnett	Directional	12			12			0			0	0.0%	0	0.0%	0	0.0%	
		Horizontal	4			4			0			0	0.0%	0	0.0%	0	0.0%	
		Vertical	4			4			0			0	0.0%	0	0.0%	0	0.0%	
	Barnett Total			16		43		0	59			0	0.0%	0	0.0%	0	0.0%	
	Haynesville	Directional	1			1			2			0	0.0%	0	0.0%	0	0.0%	
		Horizontal	1			1			71			0	0.0%	-1	-1.4%	0	0.0%	
		Vertical	1			1			1			0	0.0%	0	0.0%	0	0.0%	
	Haynesville Total			2		74		0	76			0	0.0%	-1	-1.3%	0	0.0%	
	Tuscaloosa Marine Shale	Directional	2			2			2			0	0.0%	0	0.0%	0	0.0%	
		Horizontal	2			2			2			0	0.0%	0	0.0%	0	0.0%	
Vertical		1			1			1			0	0.0%	0	0.0%	0	0.0%		
Tuscaloosa Marine Shale Total			3		2		0	5			0	0.0%	0	0.0%	0	0.0%		
Woodbine	Directional	8			8			8			0	0.0%	0	0.0%	0	0.0%		
	Horizontal	2			2			4			0	0.0%	0	0.0%	0	0.0%		
	Vertical	2			2			6			0	0.0%	0	0.0%	0	0.0%		
Woodbine Total			10		6		0	16			0	0.0%	0	0.0%	0	0.0%		
Others South East	Directional	11			11			12			1	9.1%	-2	-25.0%	0	0.0%		
	Horizontal	6			6			7			0	0.0%	-1	-12.5%	0	0.0%		
	Vertical	13			13			5			1	7.7%	-2	-28.6%	0	0.0%		
Others South East Total			30		23		0	53			2	6.7%	-5	-21.7%	0	0.0%		
South East Total			61		148		0	209			2	3.3%	-6	-4.1%	0	0.0%		
	Directional		11		12		0	23			1	9.1%	-2	-16.7%	0	0.0%		
	Horizontal		29		123		0	152			0	0.0%	-2	-1.6%	0	0.0%		
	Vertical		21		13		0	34			1	4.8%	-2	-15.4%	0	0.0%		

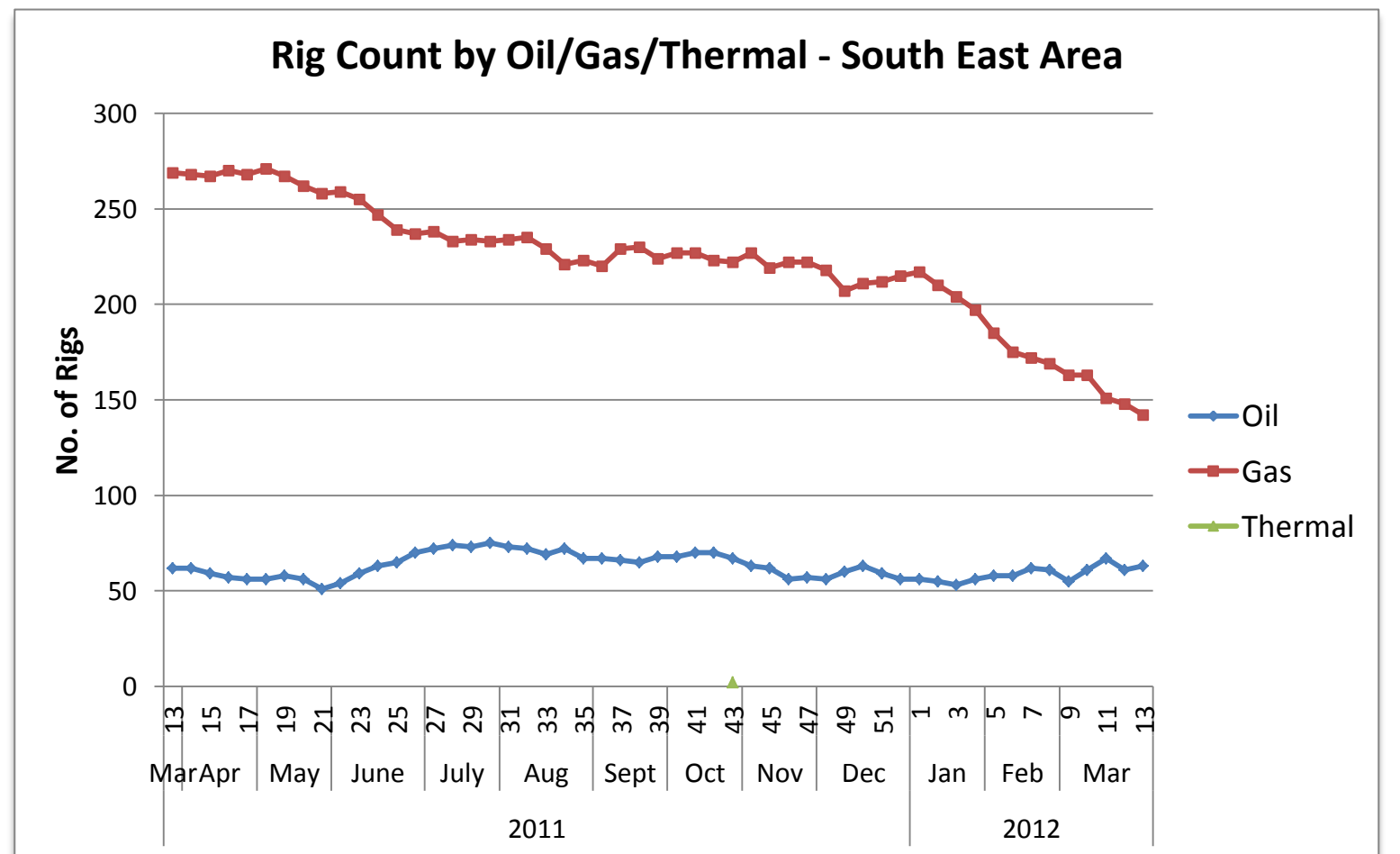
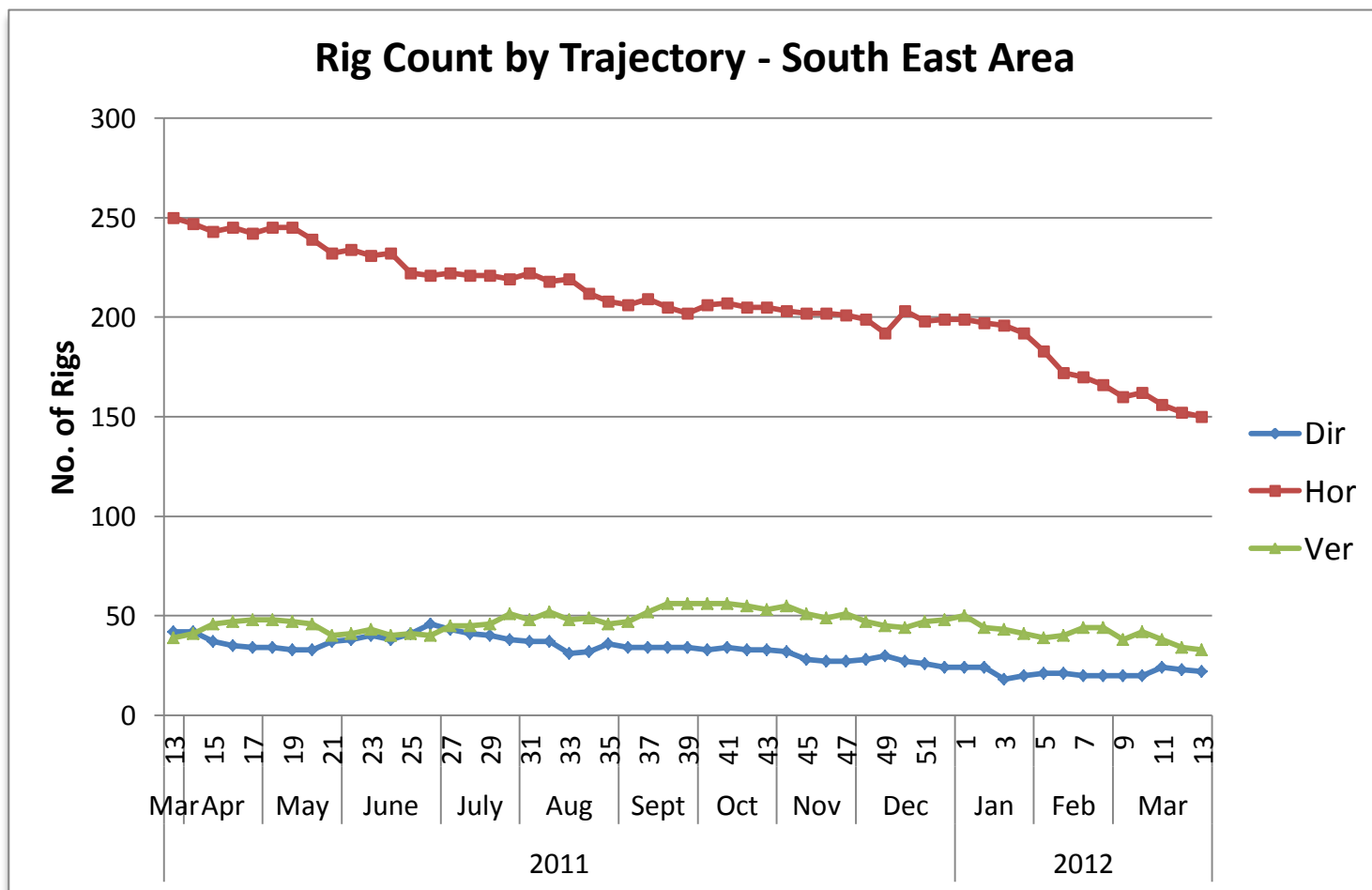
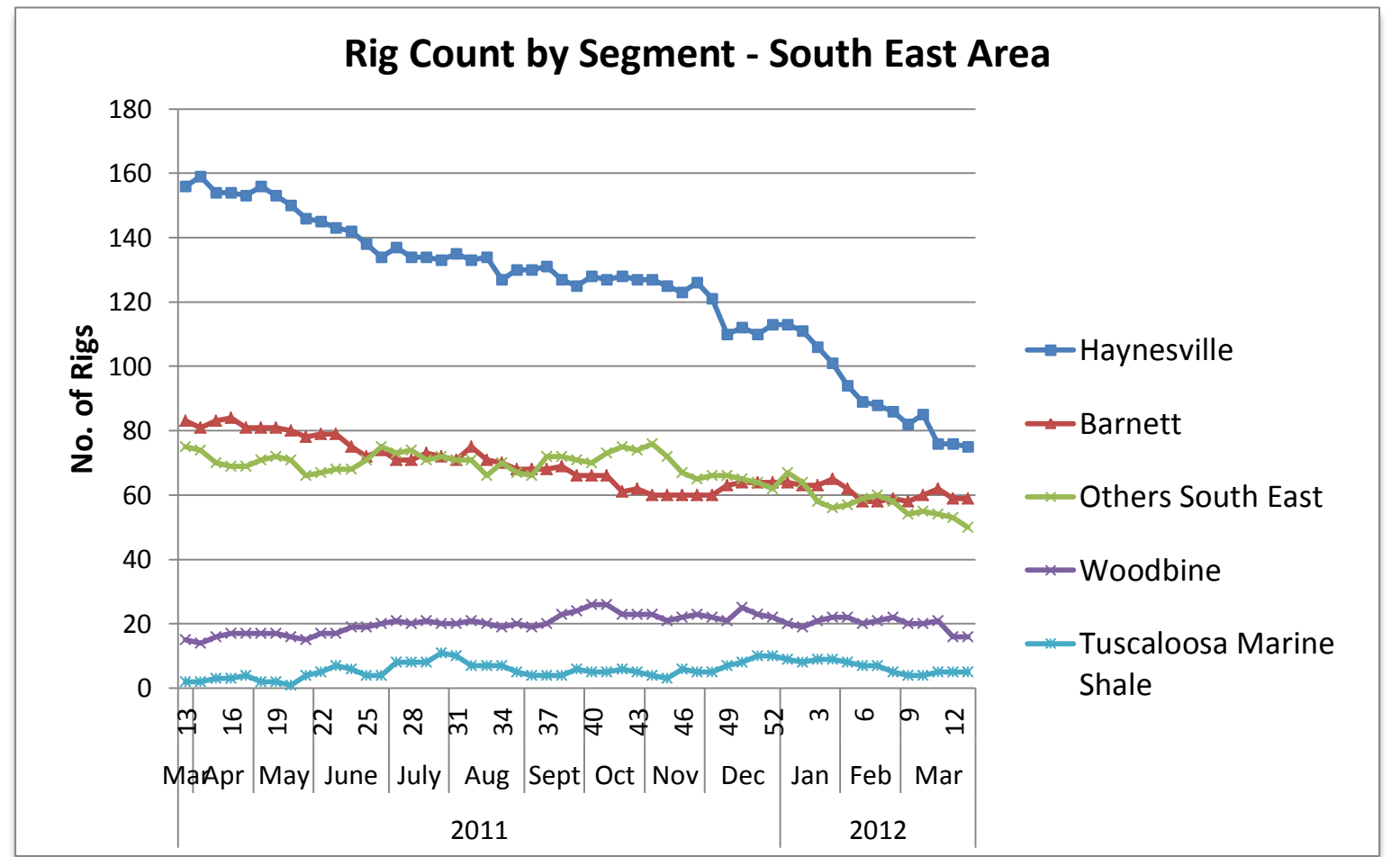
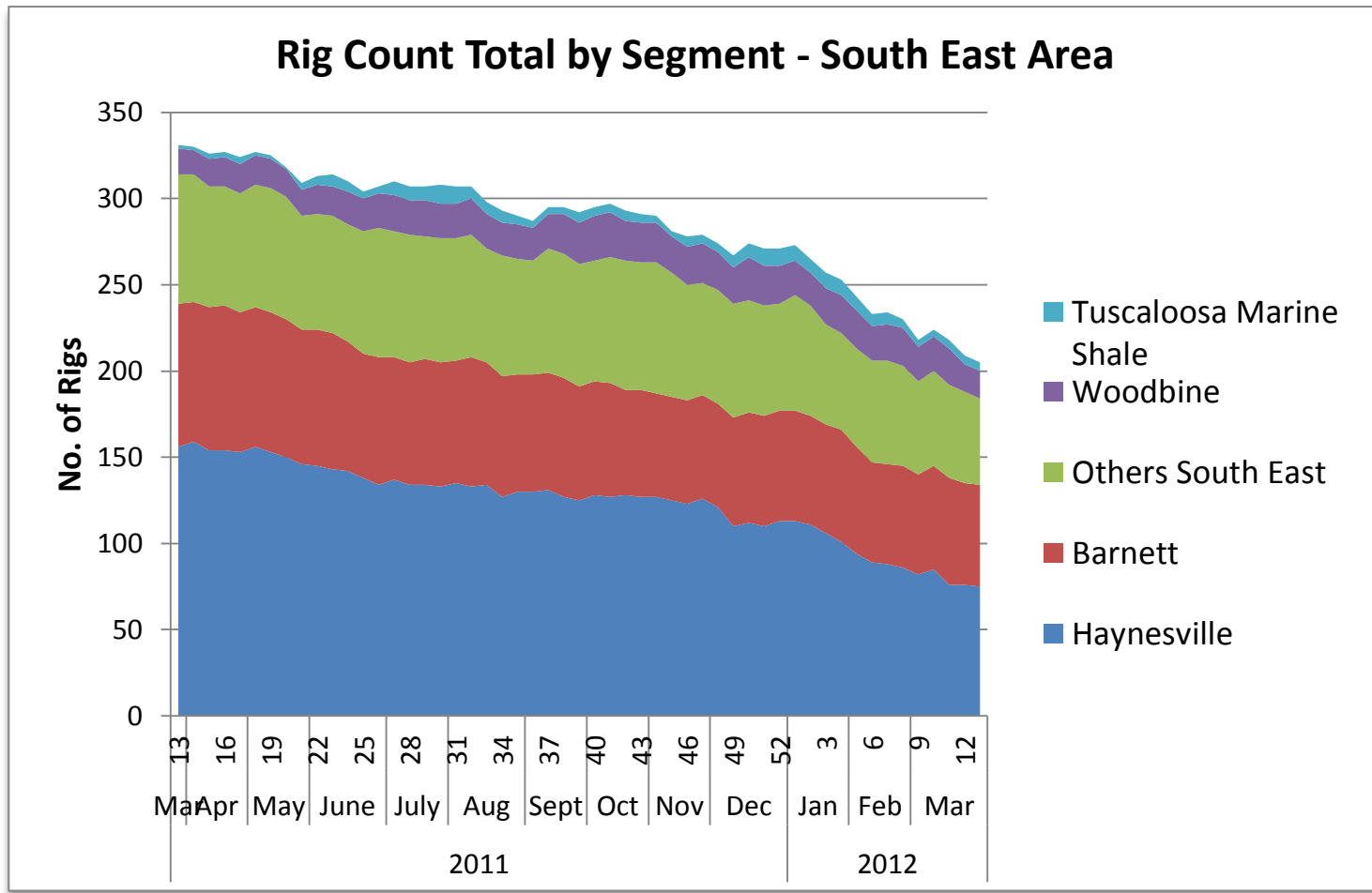

US Land Region Weekly Rig Count - Permian Area

Area	Segment	Trajectory	Week 12 (3.23.12)			Total	Week 13 (3.30.12)			Total	Week over Week Change												
			Oil	Gas	Thermal		Oil	Gas	Thermal		Oil		Gas		Geothermal		Total						
			Rigs	%	Rigs	%	Rigs	%	Rigs	%	Rigs	%	Rigs	%									
Permian	Bone Springs	Directional	2		1		3		2		1		3		0	0.0%	0	0.0%	0	0.0%	0	0.0%	
		Horizontal	34		5		39		33		5		38		-1	-2.9%	0	0.0%	0	0.0%	-1	-2.6%	
		Vertical	29		12		41		31		12		43		2	6.9%	0	0.0%	0	0.0%	2	4.9%	
	Bone Springs Total			65		18		83		66		18		84		1	1.5%	0	0.0%	0	0.0%	1	1.2%
	New Mexico	Directional	5				5		4				4		-1	-20.0%	0	0.0%	0	0.0%	-1	-20.0%	
		Horizontal	49				49		49		1		50		0	0.0%	1	0.0%	0	0.0%	1	2.0%	
		Vertical	24		1		25		23		1		24		-1	-4.2%	0	0.0%	0	0.0%	-1	-4.0%	
	New Mexico Total			78		1		79		76		2		78		-2	-2.6%	1	100.0%	0	0.0%	-1	-1.3%
	Wolfcamp	Directional	9				9		11				11		2	22.2%	0	0.0%	0	0.0%	2	22.2%	
		Horizontal	11				11		14				14		3	27.3%	0	0.0%	0	0.0%	3	27.3%	
Vertical		215		1		216		213		4		217		-2	-0.9%	3	300.0%	0	0.0%	1	0.5%		
Wolfcamp Total			235		1		236		238		4		242		3	1.3%	3	300.0%	0	0.0%	6	2.5%	
Others Permian	Directional	5				5		4				4		-1	-20.0%	0	0.0%	0	0.0%	-1	-20.0%		
	Horizontal	10		11		21		9		12		21		-1	-10.0%	1	9.1%	0	0.0%	0	0.0%		
	Vertical	54		8		62		58		6		64		4	7.4%	-2	-25.0%	0	0.0%	2	3.2%		
Others Permian Total			69		19		88		71		18		89		2	2.9%	-1	-5.3%	0	0.0%	1	1.1%	
Permian Total			447		39		486		451		42		493		4	0.9%	3	7.7%	0	0.0%	7	1.4%	
			21		1		22		21		1		22		0	0.0%	0	0.0%	0	0.0%	0	0.0%	
			104		16		120		105		18		123		1	1.0%	2	12.5%	0	0.0%	3	2.5%	
			322		22		344		325		23		348		3	0.9%	1	4.5%	0	0.0%	4	1.2%	

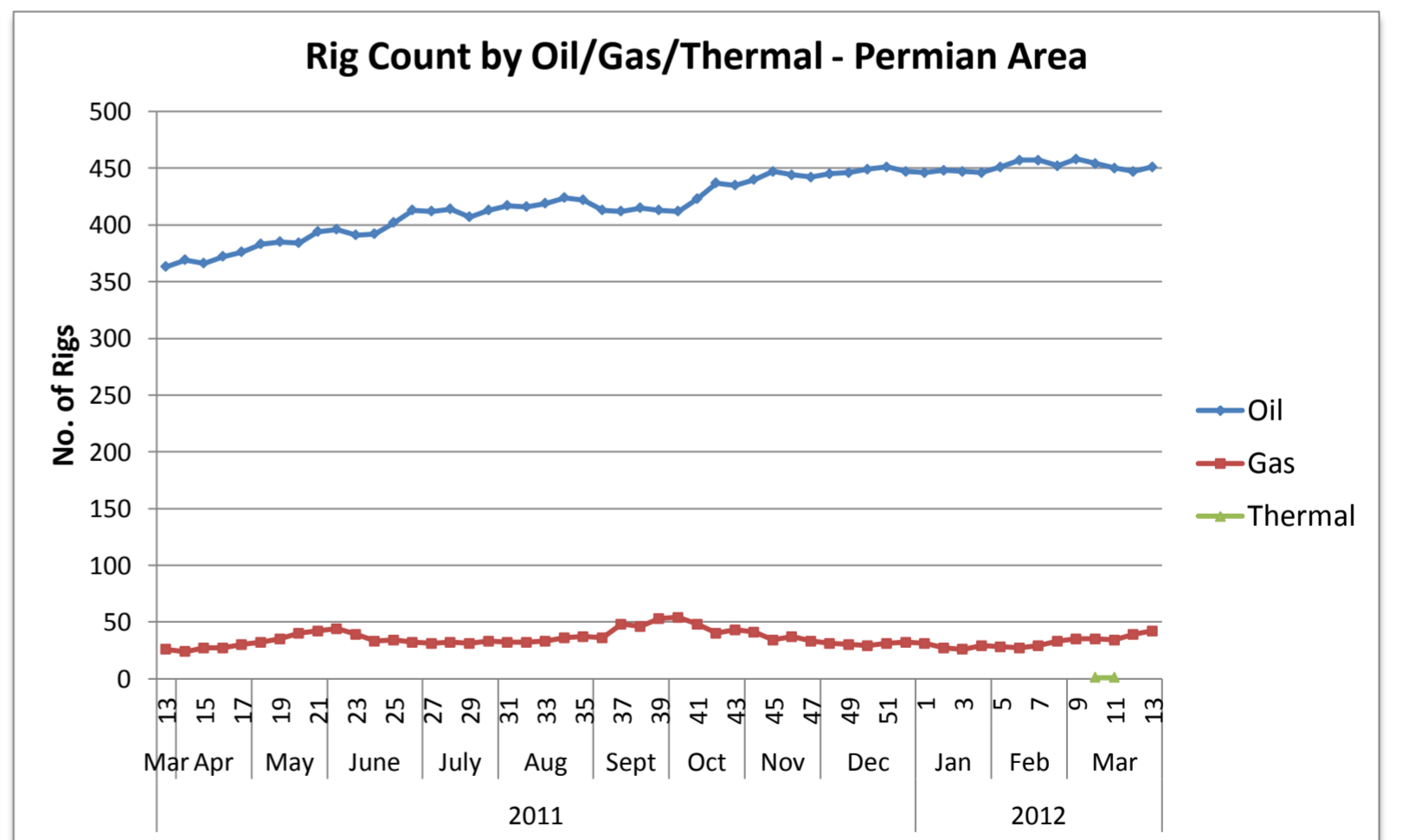
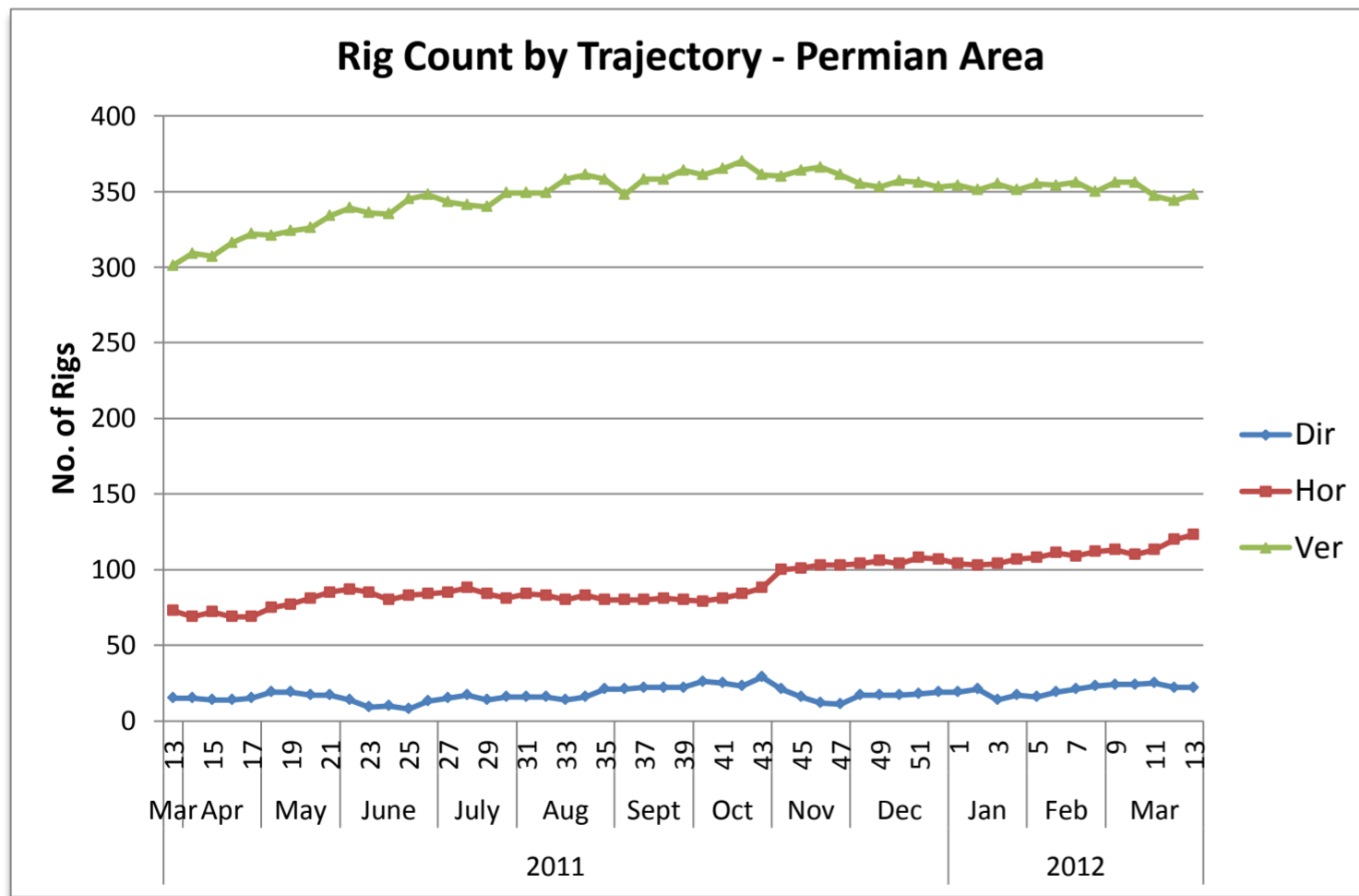
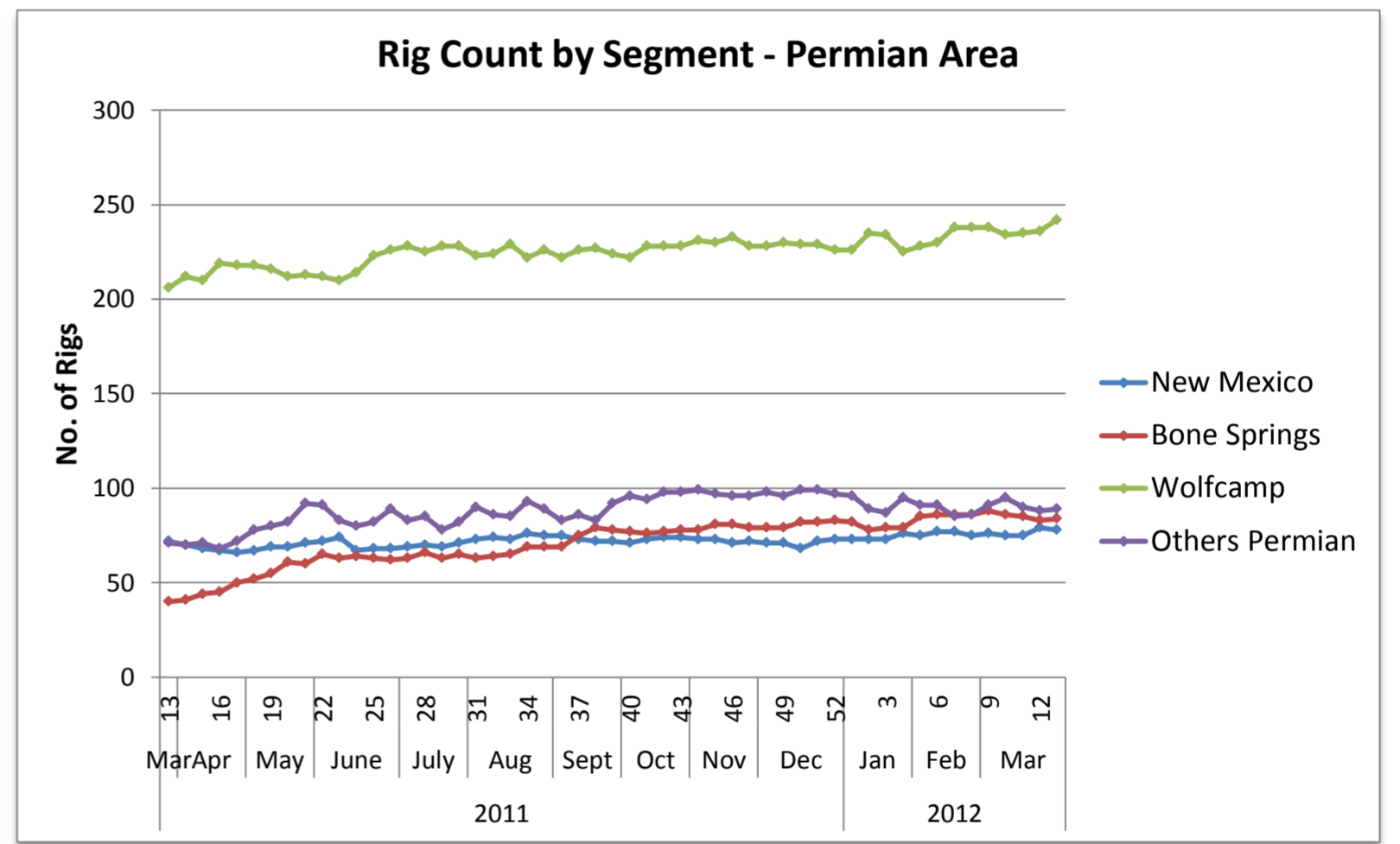
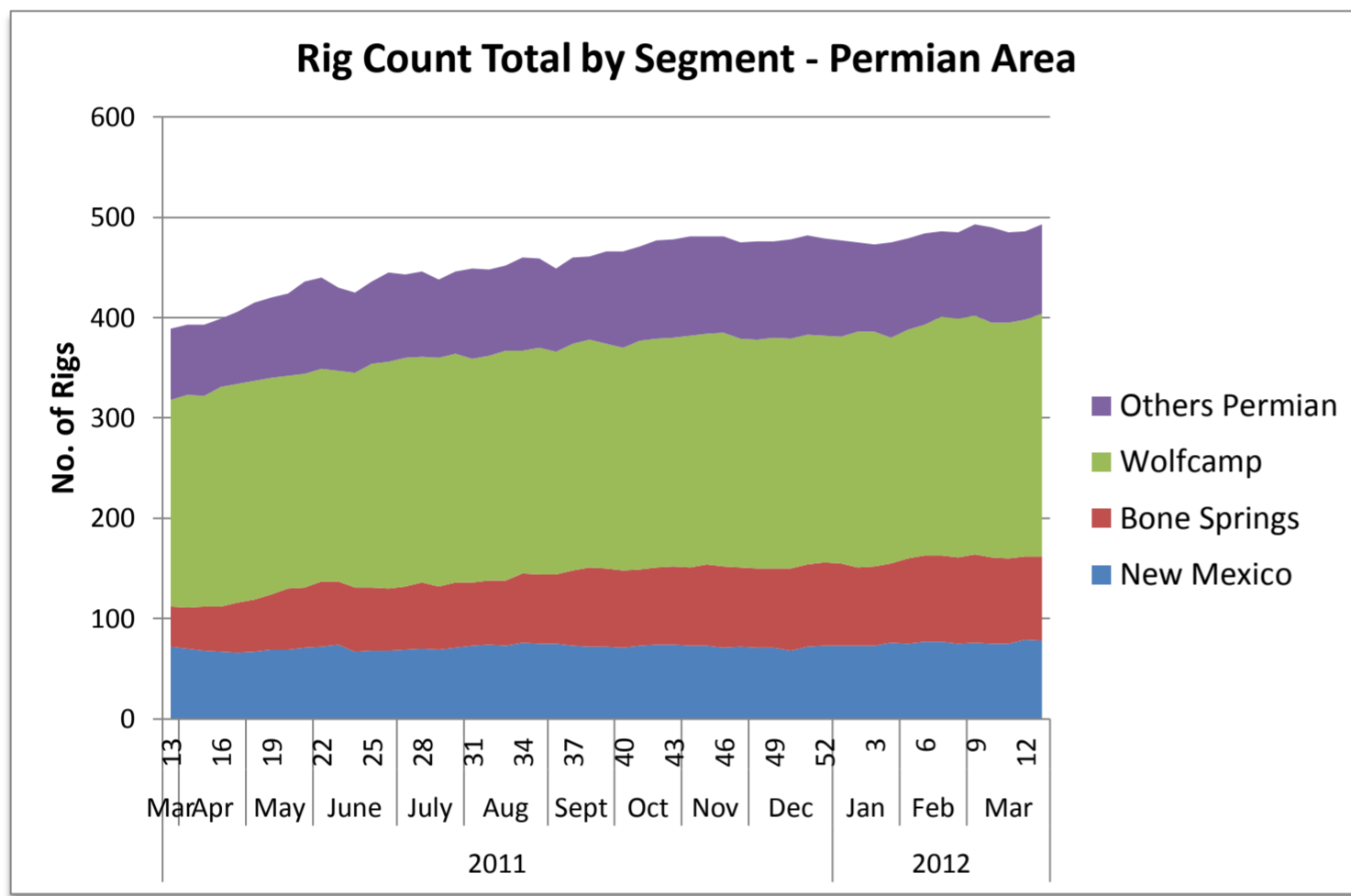

US Land Region Weekly Rig Count - South Texas Area

Area	Segment	Trajectory	Week 12 (3.23.12)			Total	Week 13 (3.30.12)			Total	Week over Week Change								
			Oil	Gas	Thermal		Oil	Gas	Thermal		Oil		Gas		Geothermal		Total		
										Rigs	%	Rigs	%	Rigs	%	Rigs	%		
South Texas	Eagle Ford	Directional	2			2	2			2	0	0.0%	0	0.0%	0	0.0%	0	0.0%	
		Horizontal	165	72		237	162	73		235	-3	-1.8%	1	1.4%	0	0.0%	-2	-0.8%	
		Vertical	3	3		6	3	4		7	0	0.0%	1	33.3%	0	0.0%	1	16.7%	
	Eagle Ford Total			170	75	0	245	167	77	0	244	-3	-1.8%	2	2.7%	0	0.0%	-1	-0.4%
	Woodbine	Directional				0				0	0	0.0%	0	0.0%	0	0.0%	0	0.0%	
		Horizontal	3			3	1			1	-2	-66.7%	0	0.0%	0	0.0%	-2	-66.7%	
Vertical					0				0	0	0.0%	0	0.0%	0	0.0%	0	0.0%		
Woodbine Total			3	0	0	3	1	0	0	1	-2	-66.7%	0	0.0%	0	0.0%	-2	-66.7%	
Others South Texas	Directional	3	7		10	3	7		10	0	0.0%	0	0.0%	0	0.0%	0	0.0%		
	Horizontal	9			9	11			11	2	22.2%	0	0.0%	0	0.0%	2	22.2%		
	Vertical	4	23		27	5	26		31	1	25.0%	3	13.0%	0	0.0%	4	14.8%		
Others South Texas Total			16	30	0	46	19	33	0	52	3	18.8%	3	10.0%	0	0.0%	6	13.0%	
South Texas Total			189	105	0	294	187	110	0	297	-2	-1.1%	5	4.8%	0	0.0%	3	1.0%	
	Directional		5	7	0	12	5	7	0	12	0	0.0%	0	0.0%	0	0.0%	0	0.0%	
	Horizontal		177	72	0	249	174	73	0	247	-3	-1.7%	1	1.4%	0	0.0%	-2	-0.8%	
	Vertical		7	26	0	33	8	30	0	38	1	14.3%	4	15.4%	0	0.0%	5	15.2%	

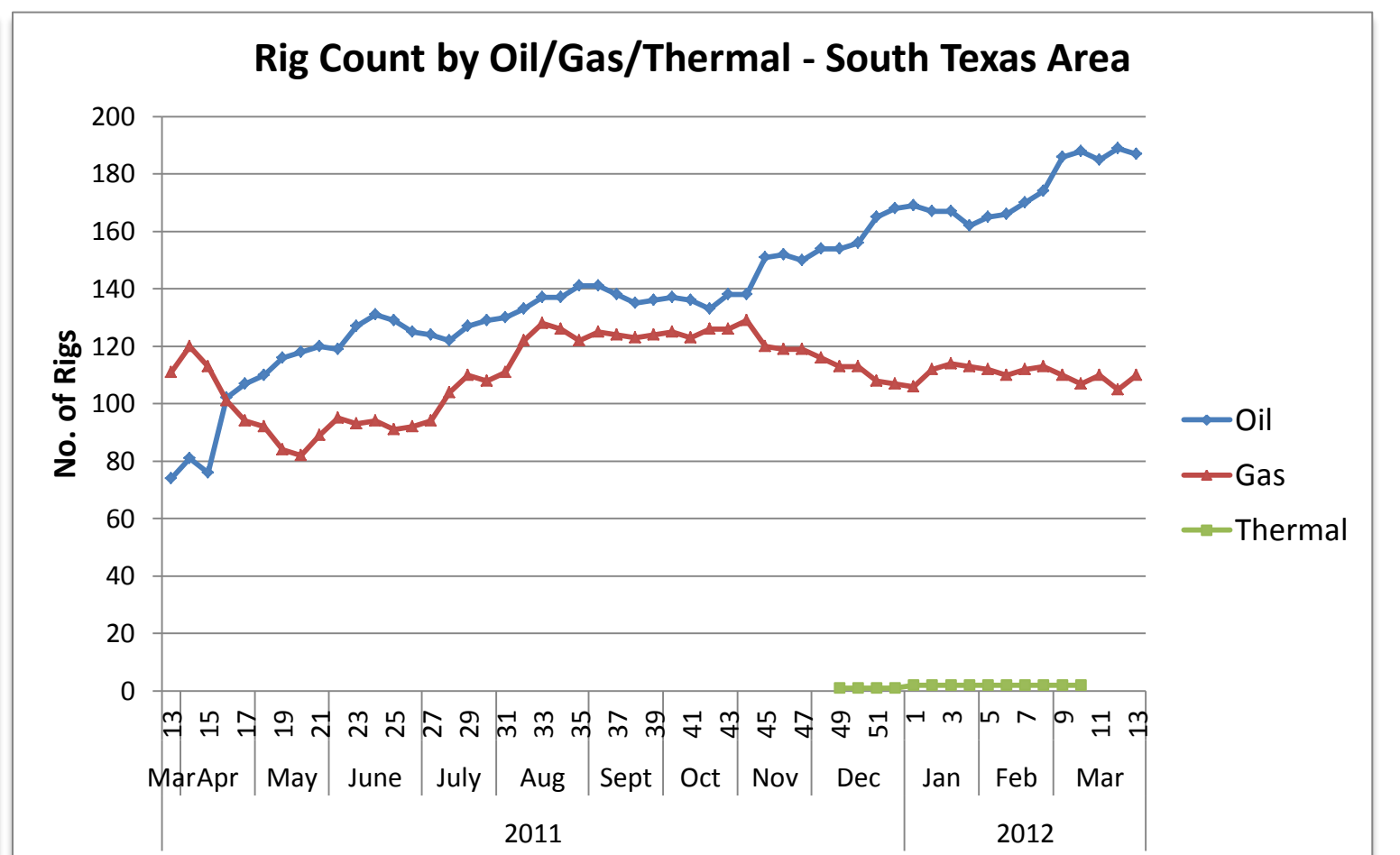
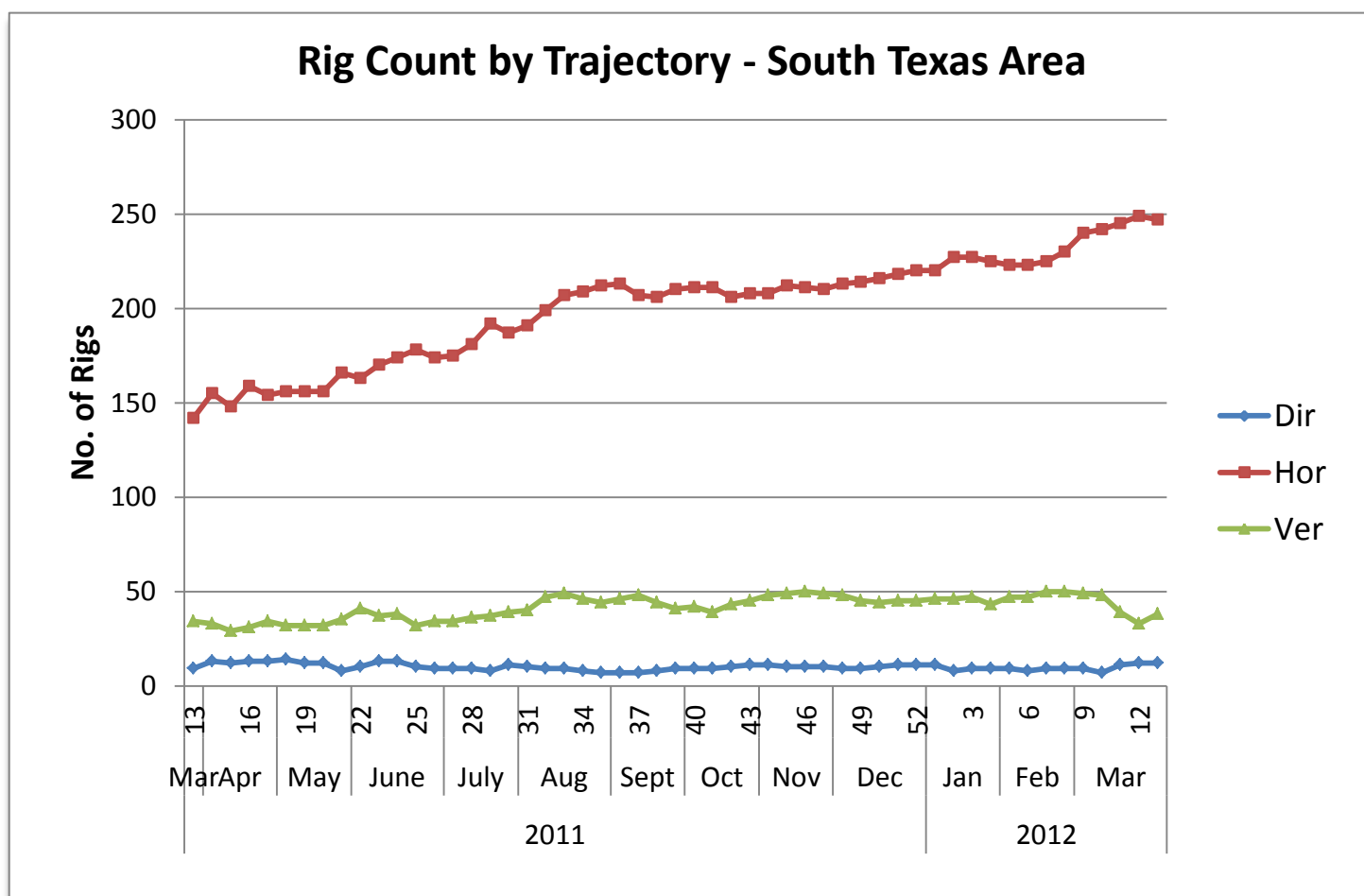
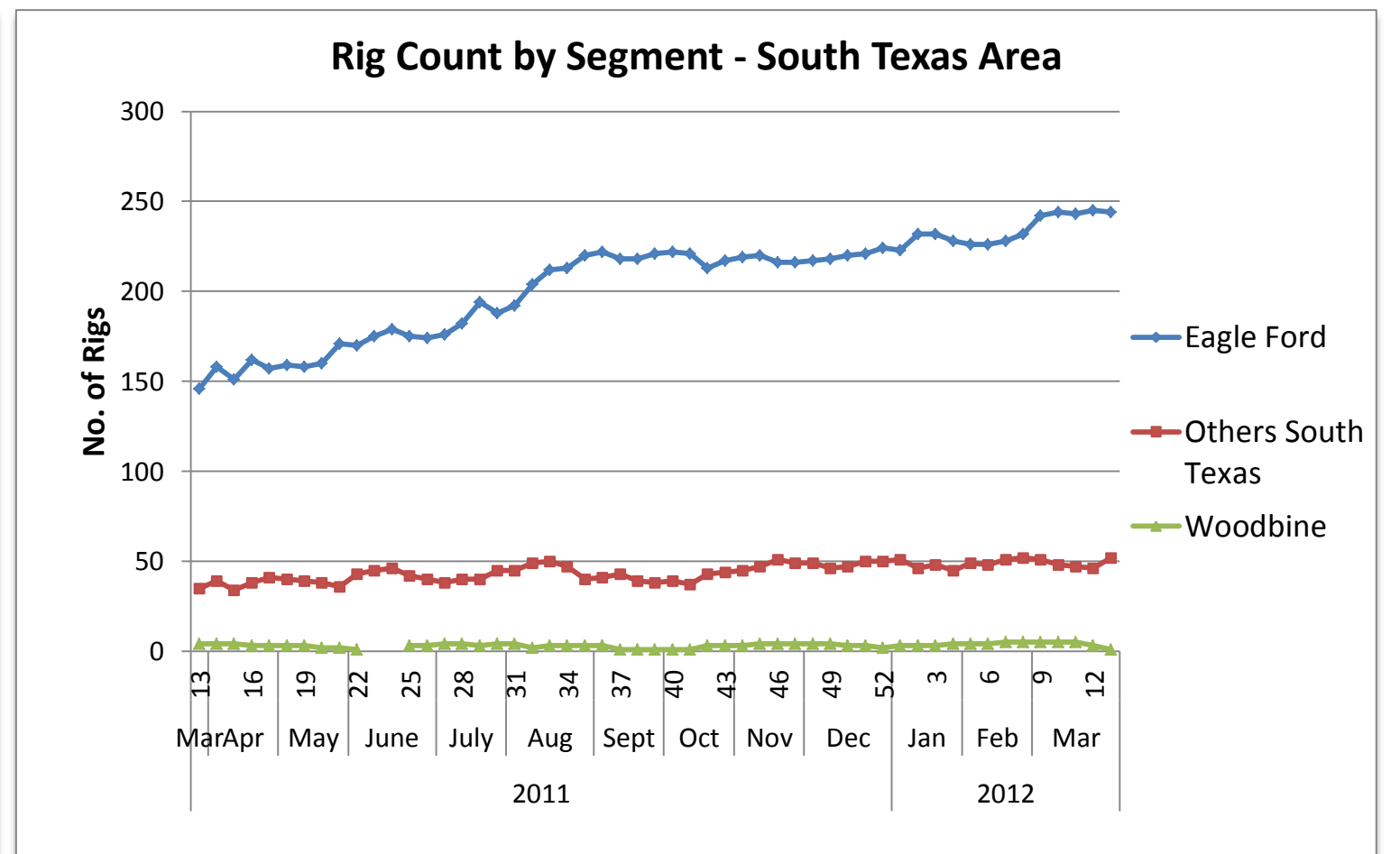
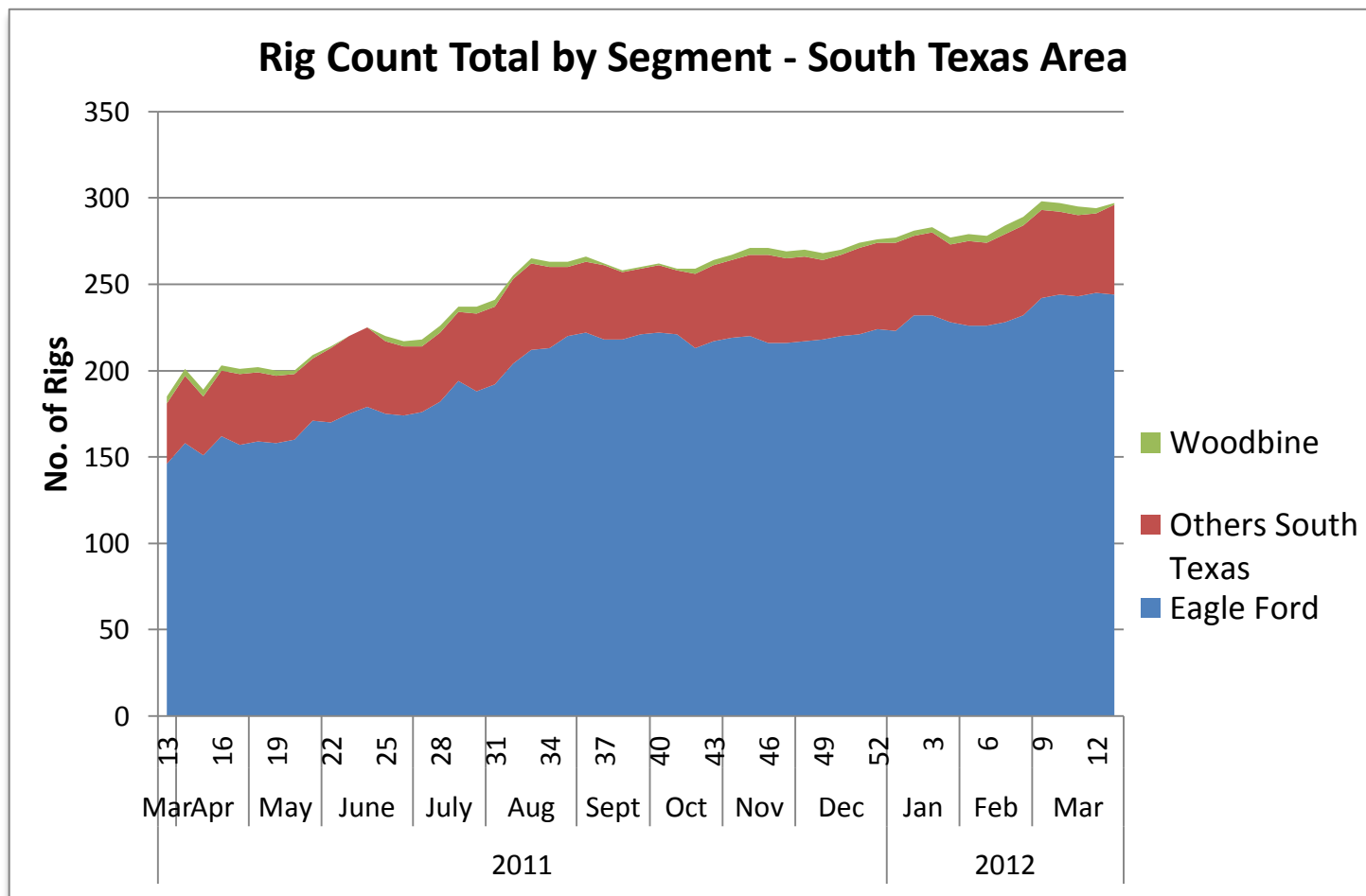

US Land Region Weekly Rig Count - Rocky Mountains Area

Area	Segment	Trajectory	Week 12 (3.23.12)			Total	Week 13 (3.30.12)			Total	Week over Week Change								
			Oil	Gas	Thermal		Oil	Gas	Thermal		Oil		Gas		Geothermal		Total		
											Rigs	%	Rigs	%	Rigs	%	Rigs	%	
Rocky Mountains	Greater Green River	Directional		6		6	1	6		7	1	0.0%	0	0.0%	0	0.0%	1	16.7%	
		Horizontal	1			1				0	-1	-100.0%	0	0.0%	0	0.0%	-1	-100.0%	
		Vertical		1		1		1		1	0	0.0%	0	0.0%	0	0.0%	0	0.0%	
	Greater Green River Total			1	7	0	8	1	7	0	8	0	0.0%	0	0.0%	0	0.0%	0	0.0%
	DJ-Niobrara	Directional		3	14		17	4	11		15	1	33.3%	-3	-21.4%	0	0.0%	-2	-11.8%
		Horizontal	12	7		19	9	8		17	-3	-25.0%	1	14.3%	0	0.0%	-2	-10.5%	
		Vertical	4	2		6	4	5		9	0	0.0%	3	150.0%	0	0.0%	3	50.0%	
	DJ-Niobrara Total			19	23	0	42	17	24	0	41	-2	-10.5%	1	4.3%	0	0.0%	-1	-2.4%
	Pinedale	Directional			14		14		14		14	0	0.0%	0	0.0%	0	0.0%	0	0.0%
		Horizontal				0			0		0	0	0.0%	0	0.0%	0	0.0%	0	0.0%
		Vertical				0			0		0	0	0.0%	0	0.0%	0	0.0%	0	0.0%
	Pinedale Total			0	14	0	14	0	14	0	14	0	0.0%	0	0.0%	0	0.0%	0	0.0%
	Powder River	Directional				0				0		0	0.0%	0	0.0%	0	0.0%	0	0.0%
		Horizontal	15	1		16	16		16		16	1	6.7%	-1	-100.0%	0	0.0%	0	0.0%
		Vertical	3			3	1		1		1	-2	-66.7%	0	0.0%	0	0.0%	-2	-66.7%
	Powder River Total			18	1	0	19	17	0	0	17	-1	-5.6%	-1	-100.0%	0	0.0%	-2	-10.5%
	San Juan	Directional				0				0		0	0.0%	0	0.0%	0	0.0%	0	0.0%
		Horizontal	1	2		3	1	2		3	0	0.0%	0	0.0%	0	0.0%	0	0.0%	
		Vertical		3		3		4		4	0	0.0%	1	33.3%	0	0.0%	1	33.3%	
	San Juan Total			1	5	0	6	1	6	0	7	0	0.0%	1	20.0%	0	0.0%	1	16.7%
Uinta-Piceance	Directional	9	31		40	9	31		40	0	0.0%	0	0.0%	0	0.0%	0	0.0%		
	Horizontal	4	1		5	4	1		5	0	0.0%	0	0.0%	0	0.0%	0	0.0%		
	Vertical	10	3		13	11	2		13	1	10.0%	-1	-33.3%	0	0.0%	0	0.0%		
Uinta-Piceance Total			23	35	0	58	24	34	0	58	1	4.3%	-1	-2.9%	0	0.0%	0	0.0%	
Williston	Directional	5			5	8			8	3	60.0%	0	0.0%	0	0.0%	3	60.0%		
	Horizontal	199			199	202			202	3	1.5%	0	0.0%	0	0.0%	3	1.5%		
	Vertical	10			10	8			8	-2	-20.0%	0	0.0%	0	0.0%	-2	-20.0%		
Williston Total			214	0	0	214	218	0	0	218	4	1.9%	0	0.0%	0	0.0%	4	1.9%	
Others Rocky Mountains	Directional		3		3		4		4	0	0.0%	1	33.3%	0	0.0%	1	33.3%		
	Horizontal		1		1		2		2	0	0.0%	1	100.0%	0	0.0%	1	100.0%		
	Vertical	1			1	1		1		0	0.0%	0	0.0%	0	0.0%	0	0.0%		
Others Rocky Mountains Total			1	4	0	5	1	6	0	7	0	0.0%	2	50.0%	0	0.0%	2	40.0%	
Rocky Mountains Total			277	89	0	366	279	91	0	370	2	0.7%	2	2.2%	0	0.0%	4	1.1%	
		Directional	17	68	0	85	22	66	0	88	5	29.4%	-2	-2.9%	0	0.0%	3	3.5%	
		Horizontal	232	12	0	244	232	13	0	245	0	0.0%	1	8.3%	0	0.0%	1	0.4%	
		Vertical	28	9	0	37	25	12	0	37	-3	-10.7%	3	33.3%	0	0.0%	0	0.0%	

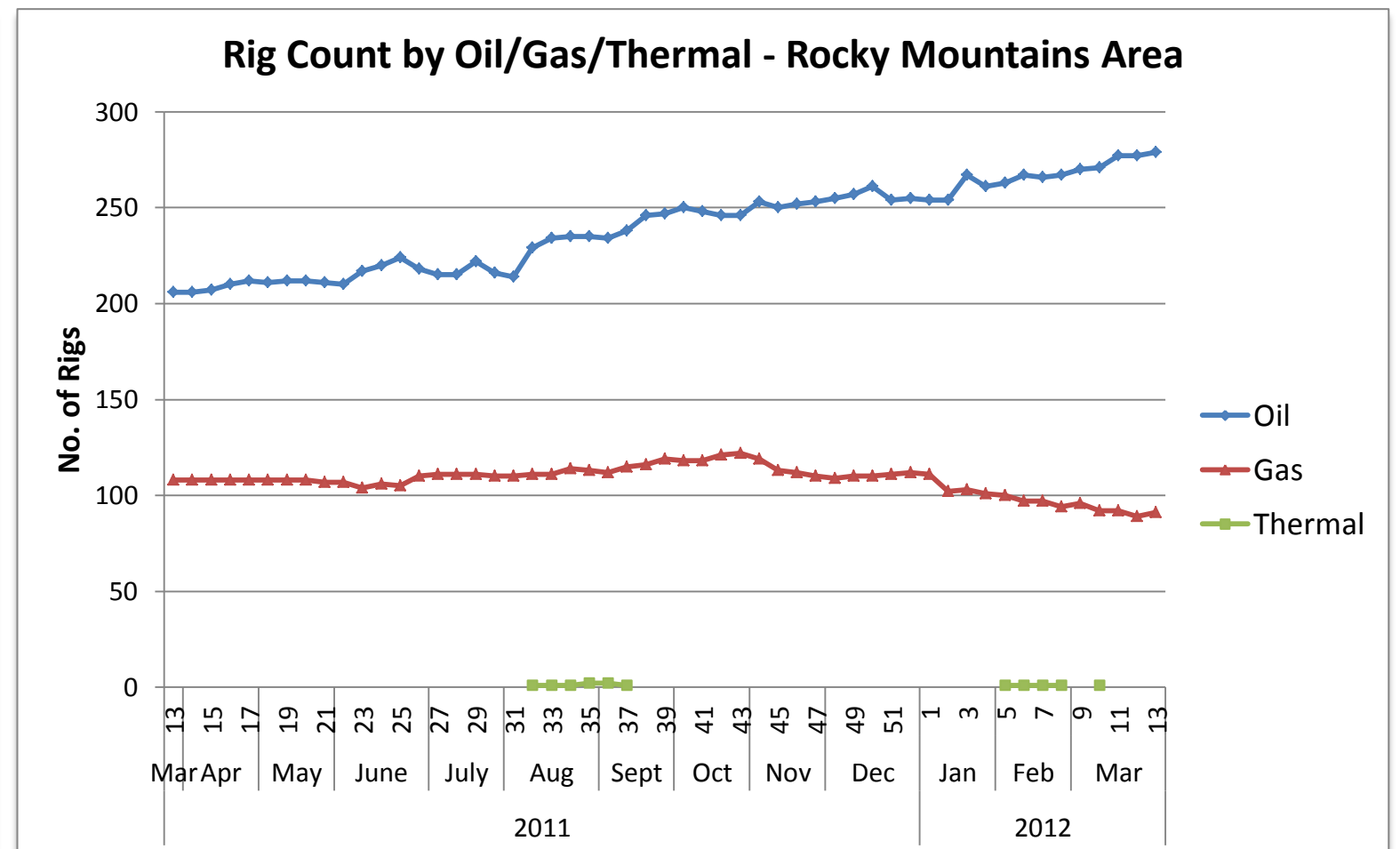
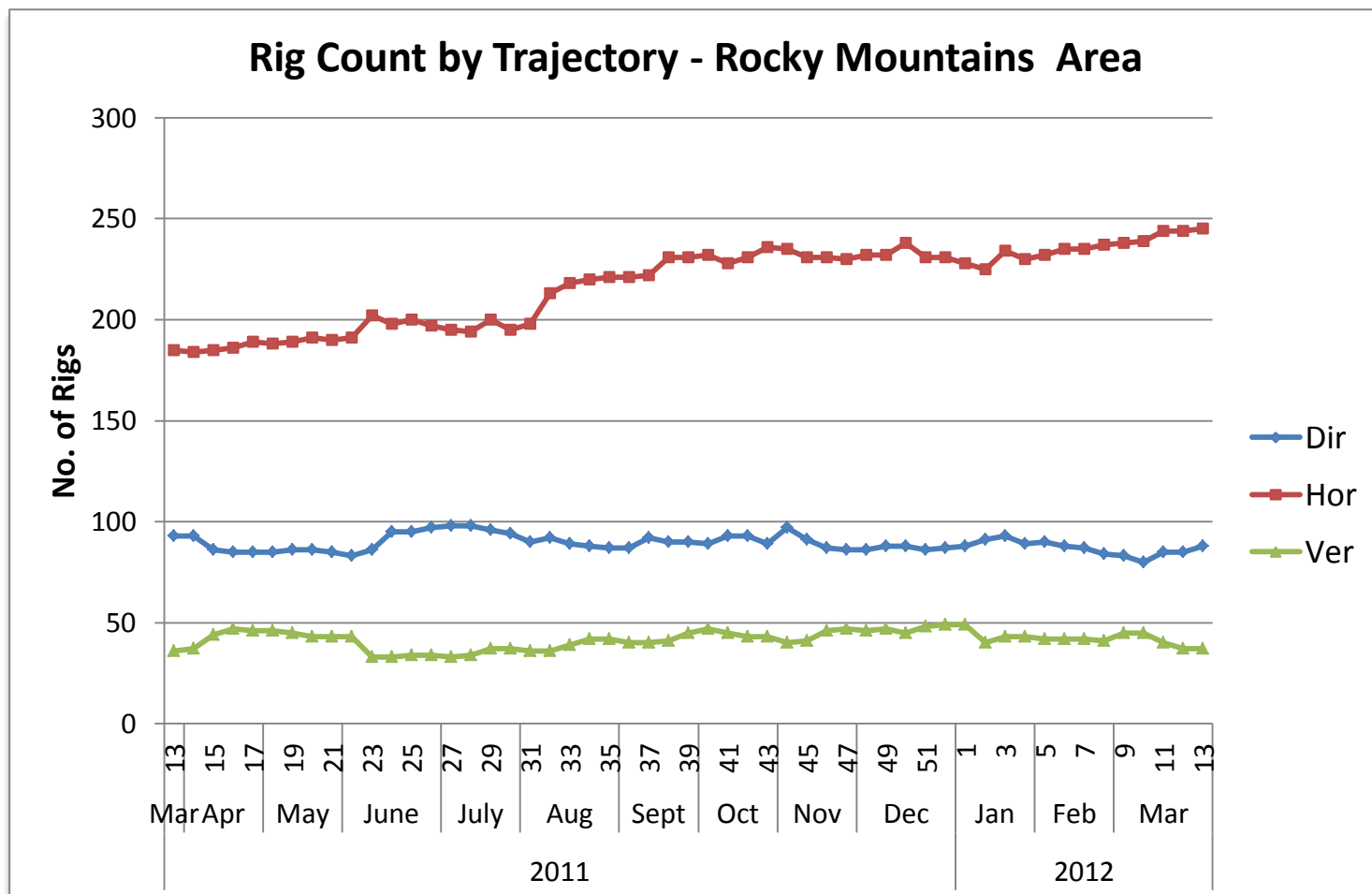
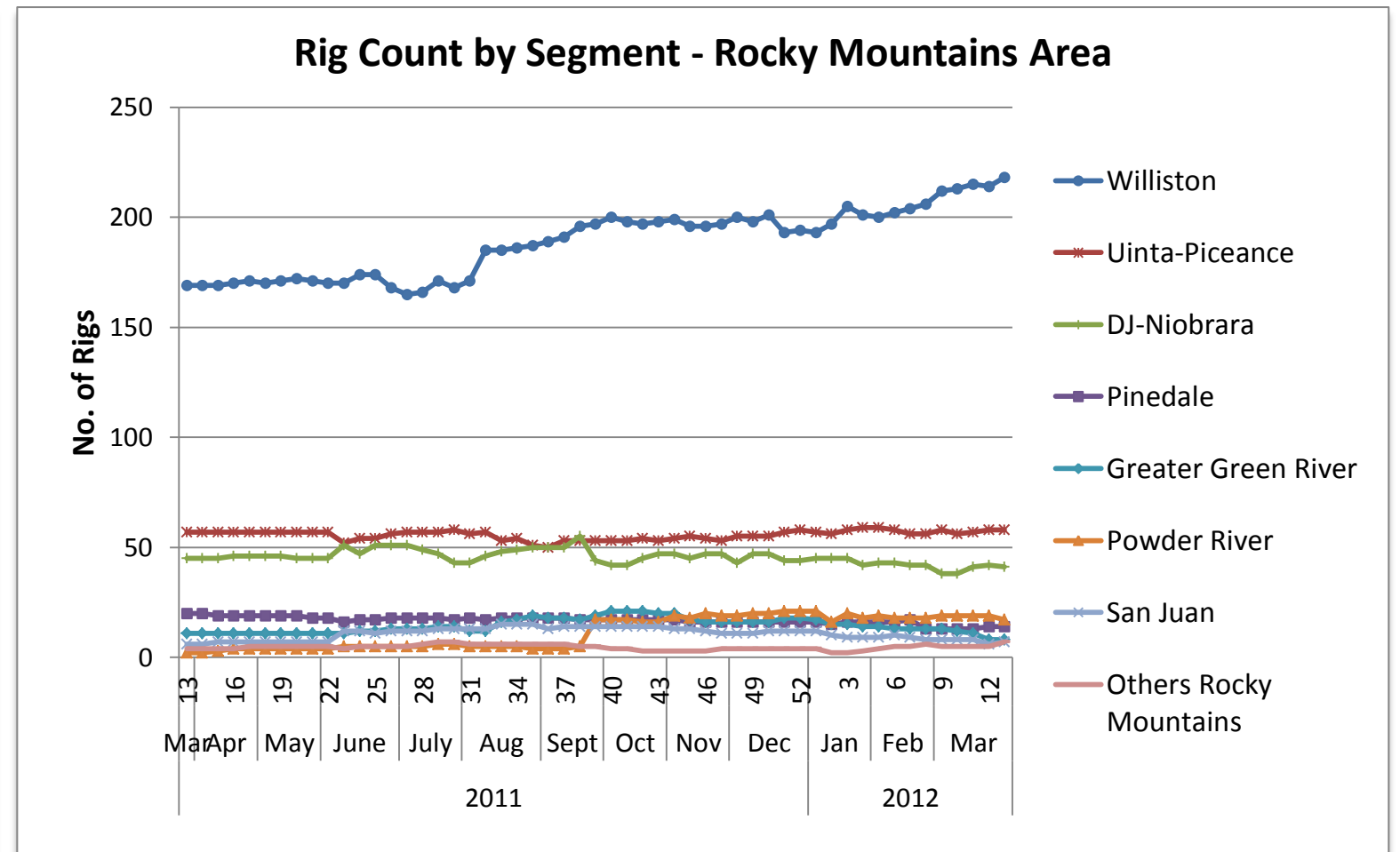
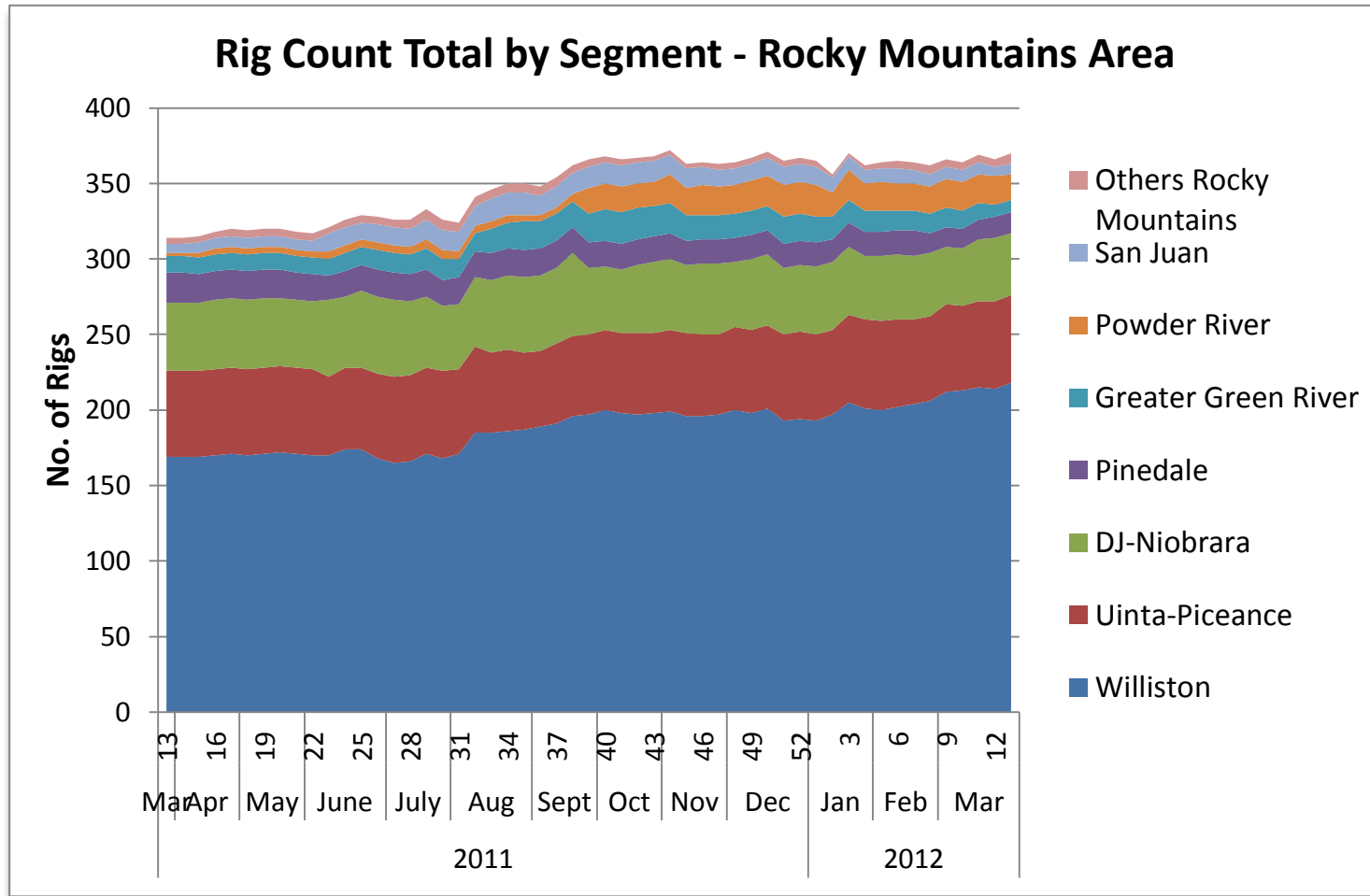

US Land Region Weekly Rig Count - West Coast Area

Area	Segment	Trajectory	Week 12 (3.23.12)			Total	Week 13 (3.30.12)			Total	Week over Week Change							
			Oil	Gas	Thermal		Oil	Gas	Thermal		Oil		Gas		Geothermal		Total	
			Rigs	%	Rigs	%	Rigs	%	Rigs	%	Rigs	%	Rigs	%	Rigs	%		
West Coast	West Coast	Directional	27		1		2		30		0	0.0%	0	0.0%	0	0.0%	0	0.0%
		Horizontal	6						6		0	0.0%	0	0.0%	0	0.0%	0	0.0%
		Vertical	10				1		11		0	0.0%	0	0.0%	0	0.0%	0	0.0%
West Coast Total			43		1		3		47		0	0.0%	0	0.0%	0	0.0%	0	0.0%
West Coast Total			43		1		3		47		0	0.0%	0	0.0%	0	0.0%	0	0.0%
		Directional	27		1		2		30		0	0.0%	0	0.0%	0	0.0%	0	0.0%
		Horizontal	6		0		0		6		0	0.0%	0	0.0%	0	0.0%	0	0.0%
		Vertical	10		0		1		11		0	0.0%	0	0.0%	0	0.0%	0	0.0%

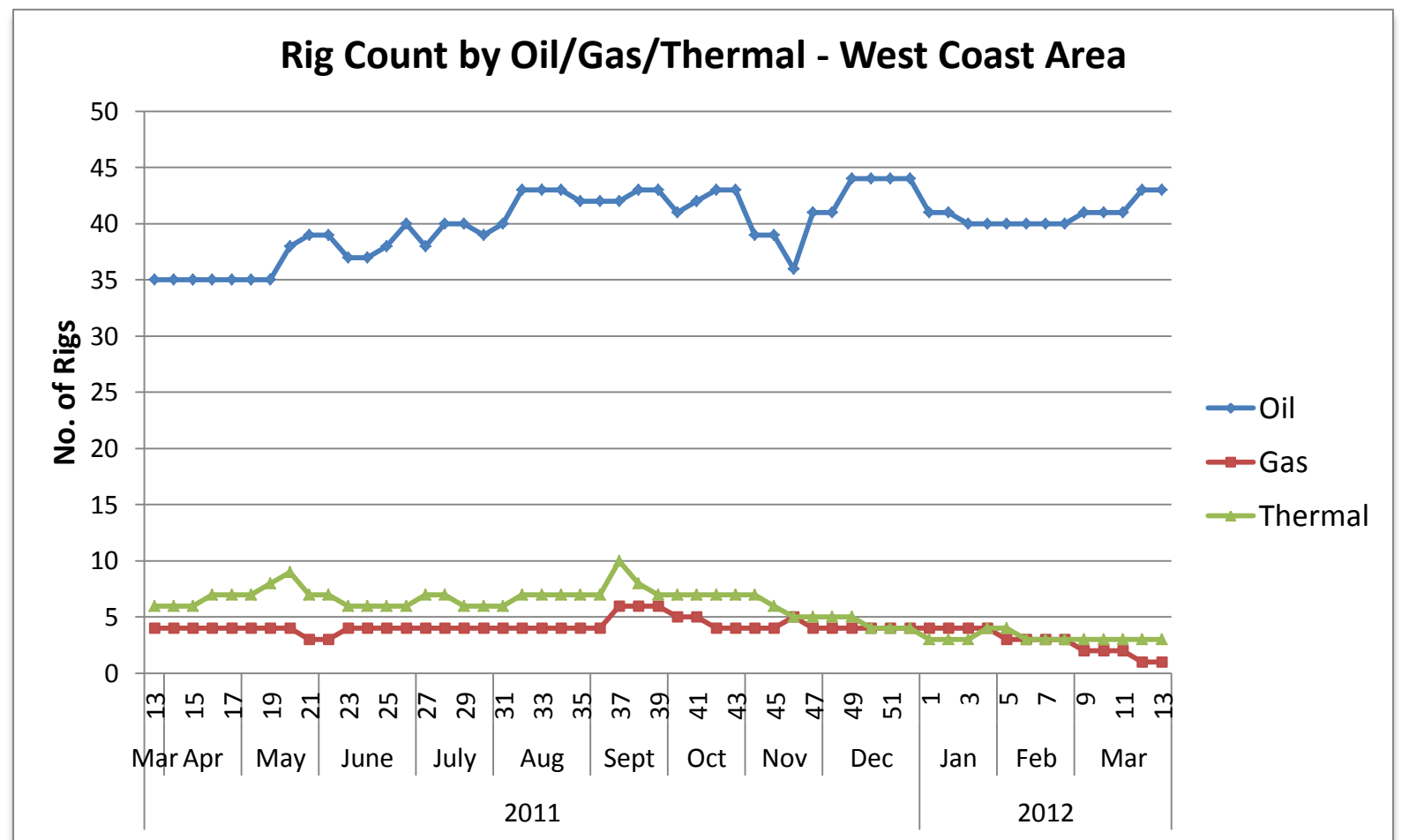
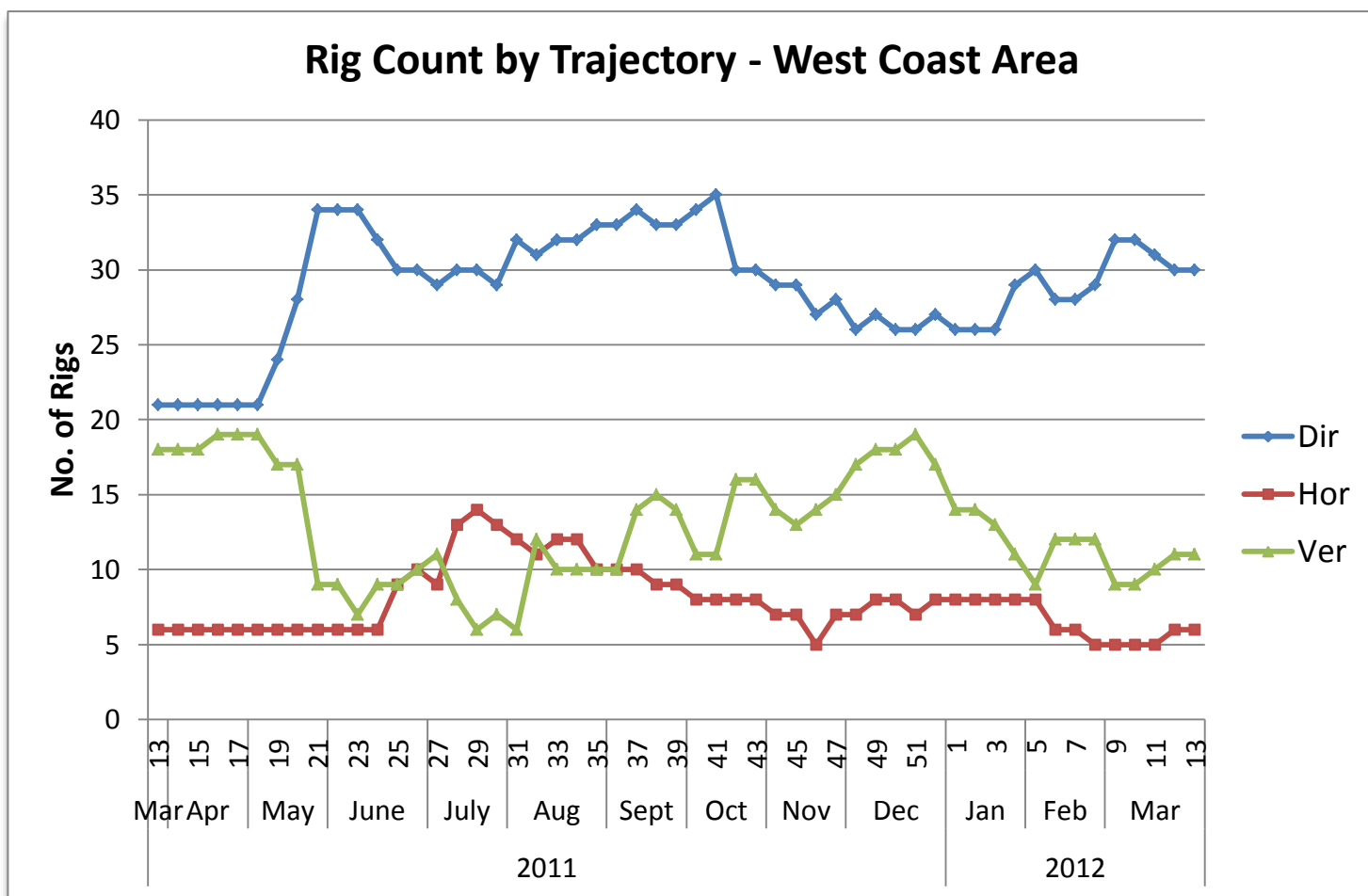
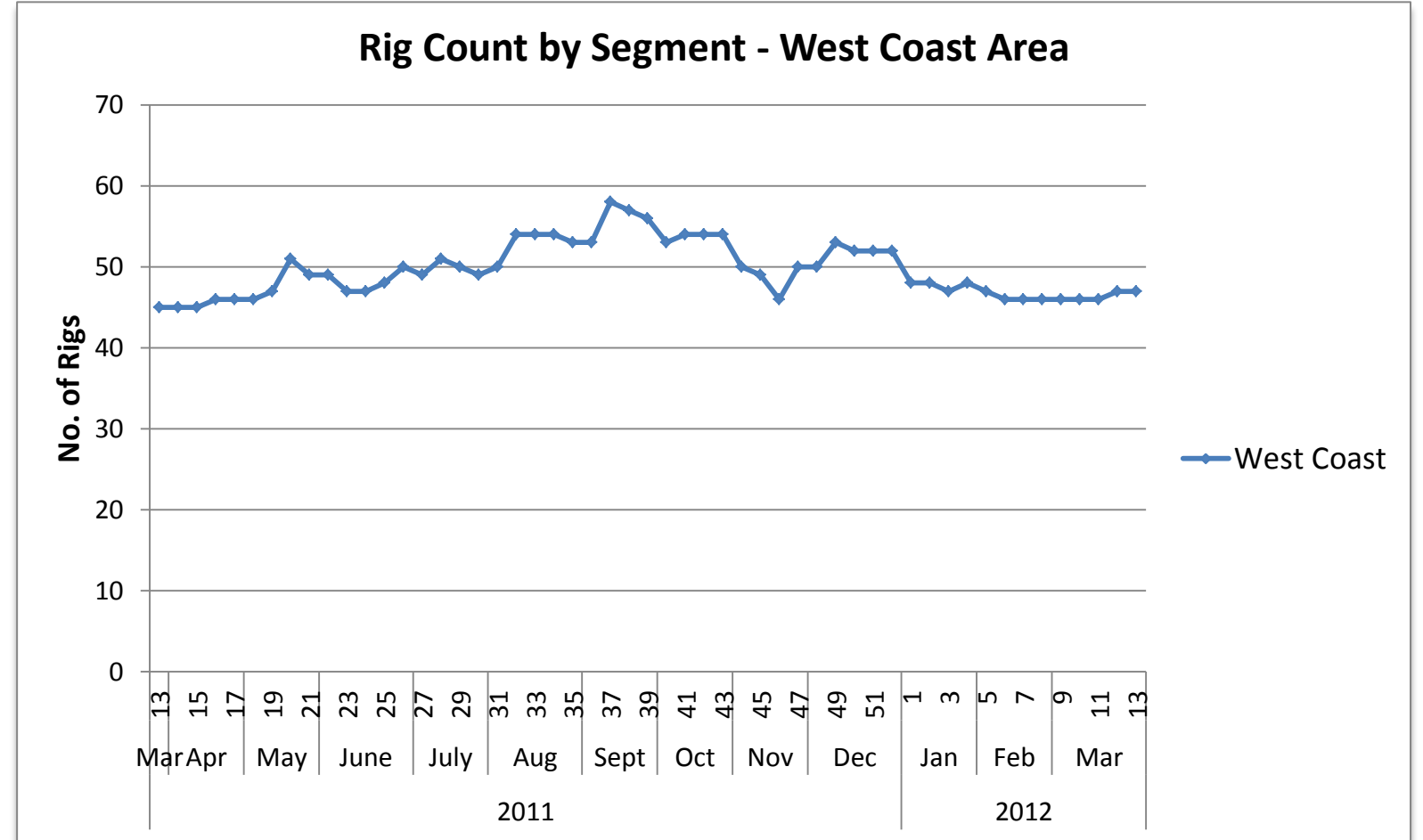
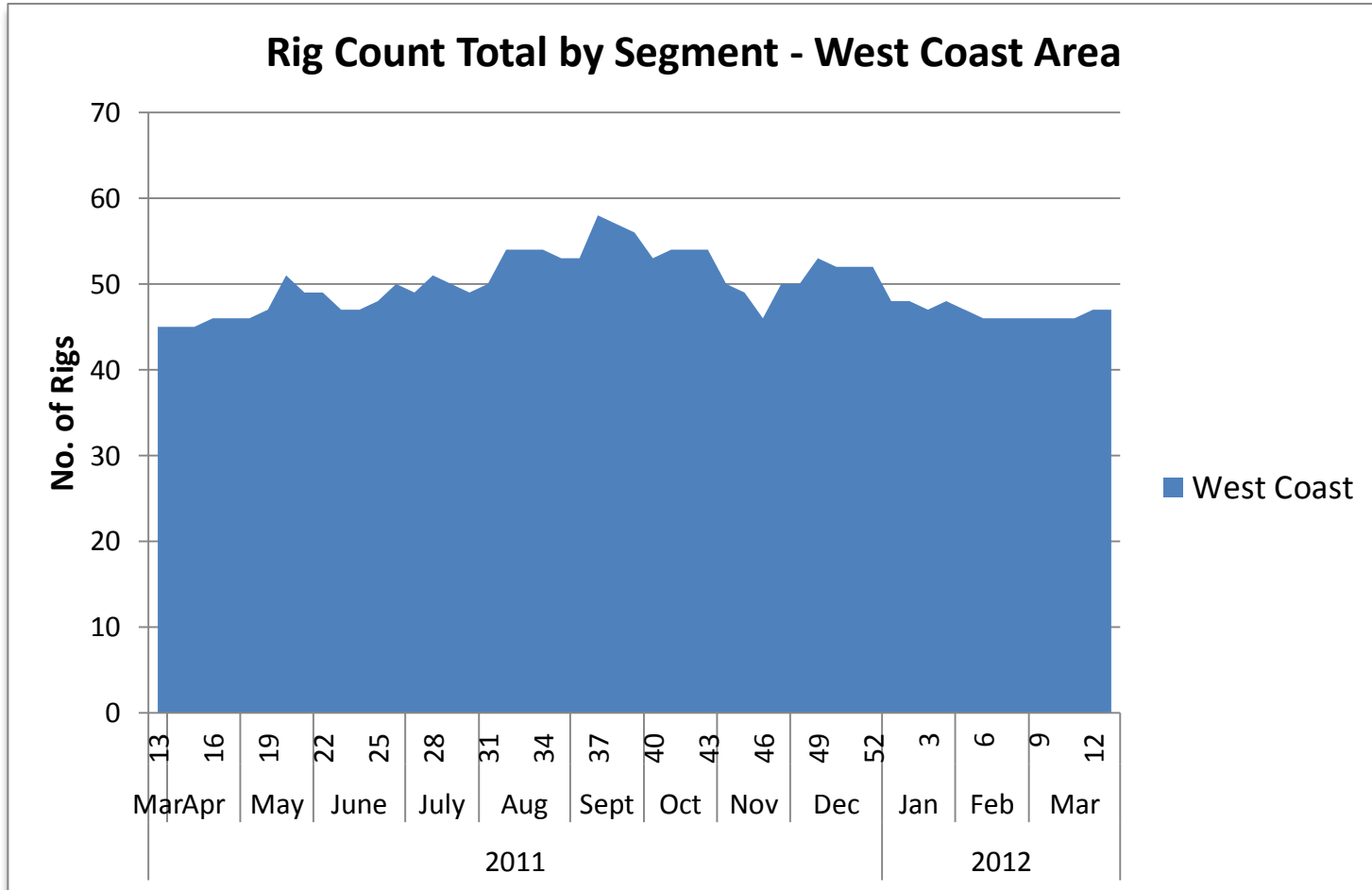

US Land Region Weekly Rig Count - Alaska

Area	Segment	Trajectory	Week 12 (3.23.12)			Total	Week 13 (3.30.12)			Total	Week over Week Change							
			Oil	Gas	Thermal		Oil	Gas	Thermal		Oil		Gas		Geothermal		Total	
			Rigs	%	Rigs	%	Rigs	%	Rigs	%	Rigs	%	Rigs	%	Rigs	%	Rigs	%
Alaska	Alaska	Directional	2				3				1	50.0%	0	0.0%	0	0.0%	1	50.0%
		Horizontal	4				4				0	0.0%	0	0.0%	0	0.0%	0	0.0%
		Vertical					1				1	0.0%	0	0.0%	0	0.0%	1	0.0%
Alaska Total			6	0	0	0	8	0	0	8	33.3%	0	0.0%	0	0.0%	2	33.3%	
Alaska Total			6	0	0	0	8	0	0	8	33.3%	0	0.0%	0	0.0%	2	33.3%	
		Directional	2	0	0	0	3	0	0	3	1	50.0%	0	0.0%	0	0.0%	1	50.0%
		Horizontal	4	0	0	0	4	0	0	4	0	0.0%	0	0.0%	0	0.0%	0	0.0%
		Vertical	0	0	0	0	1	0	0	1	1	0.0%	0	0.0%	0	0.0%	1	0.0%

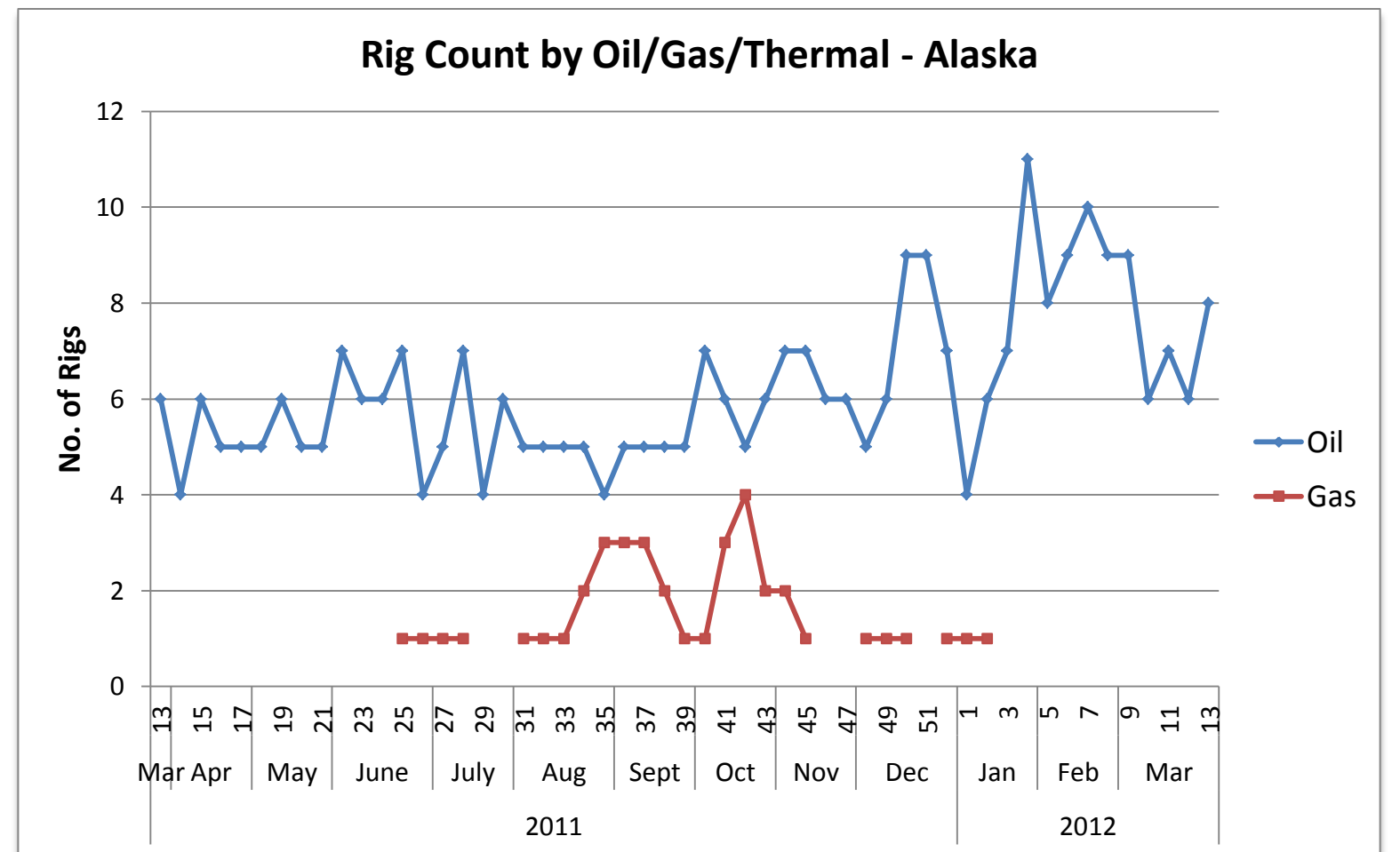
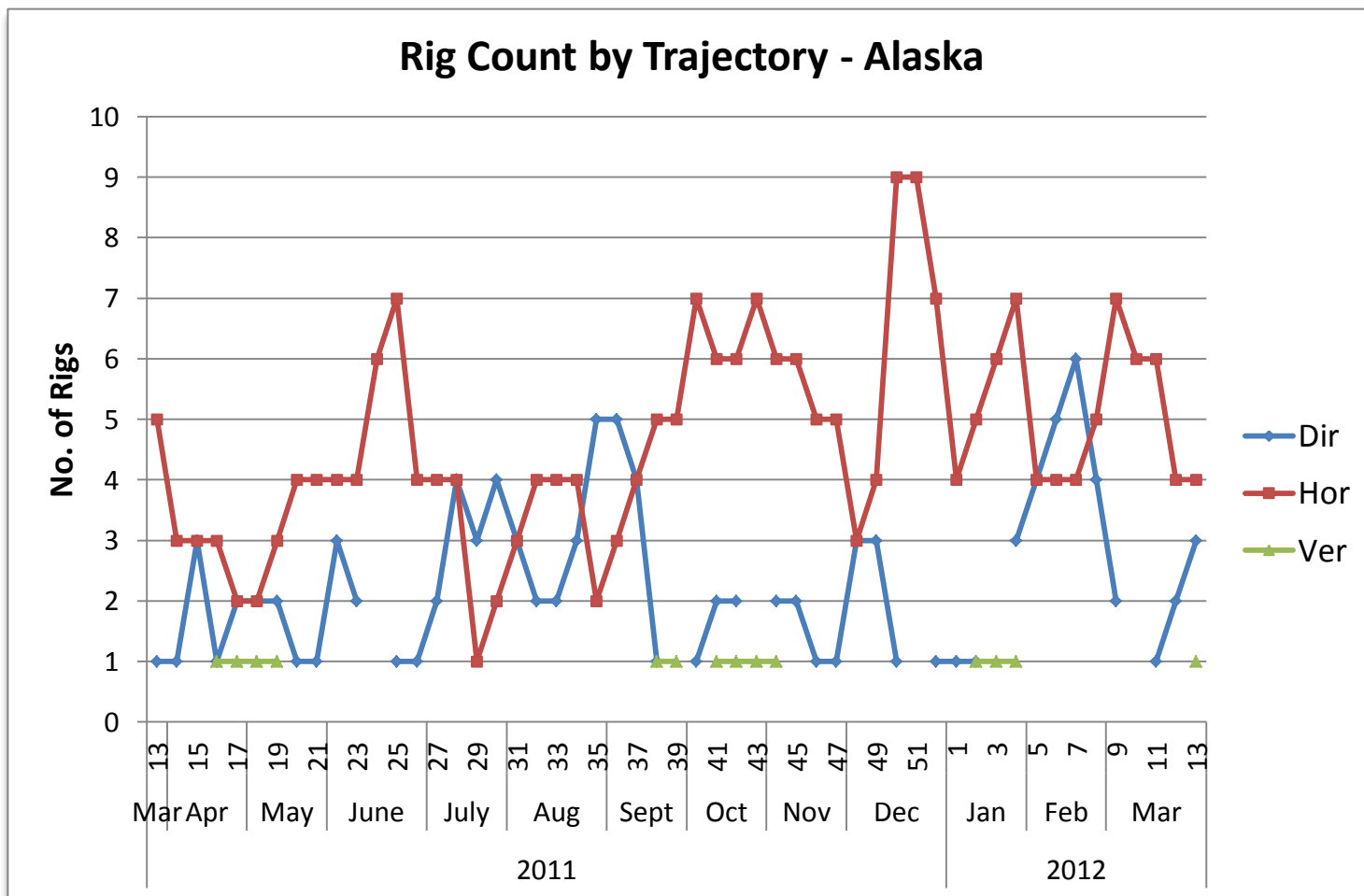
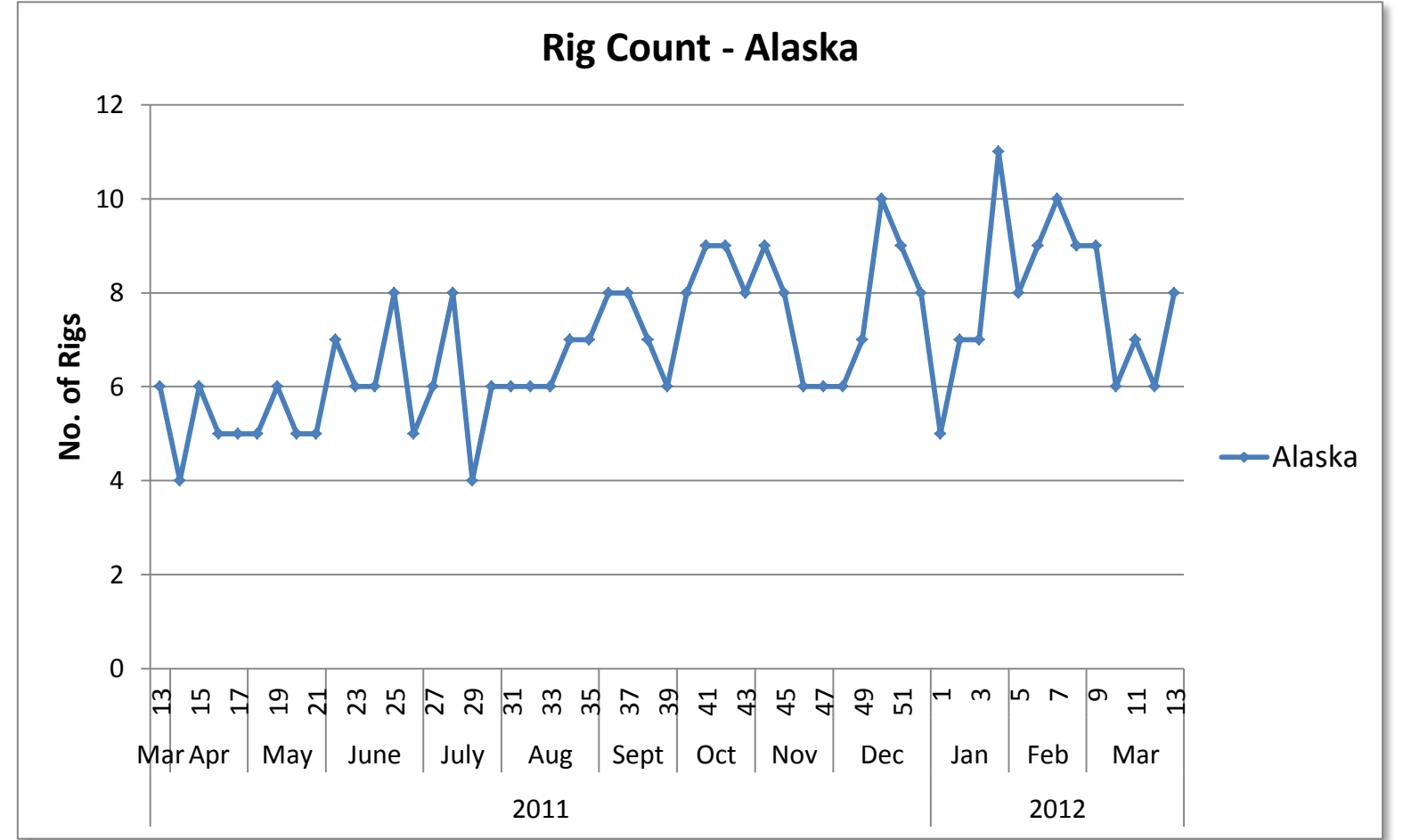
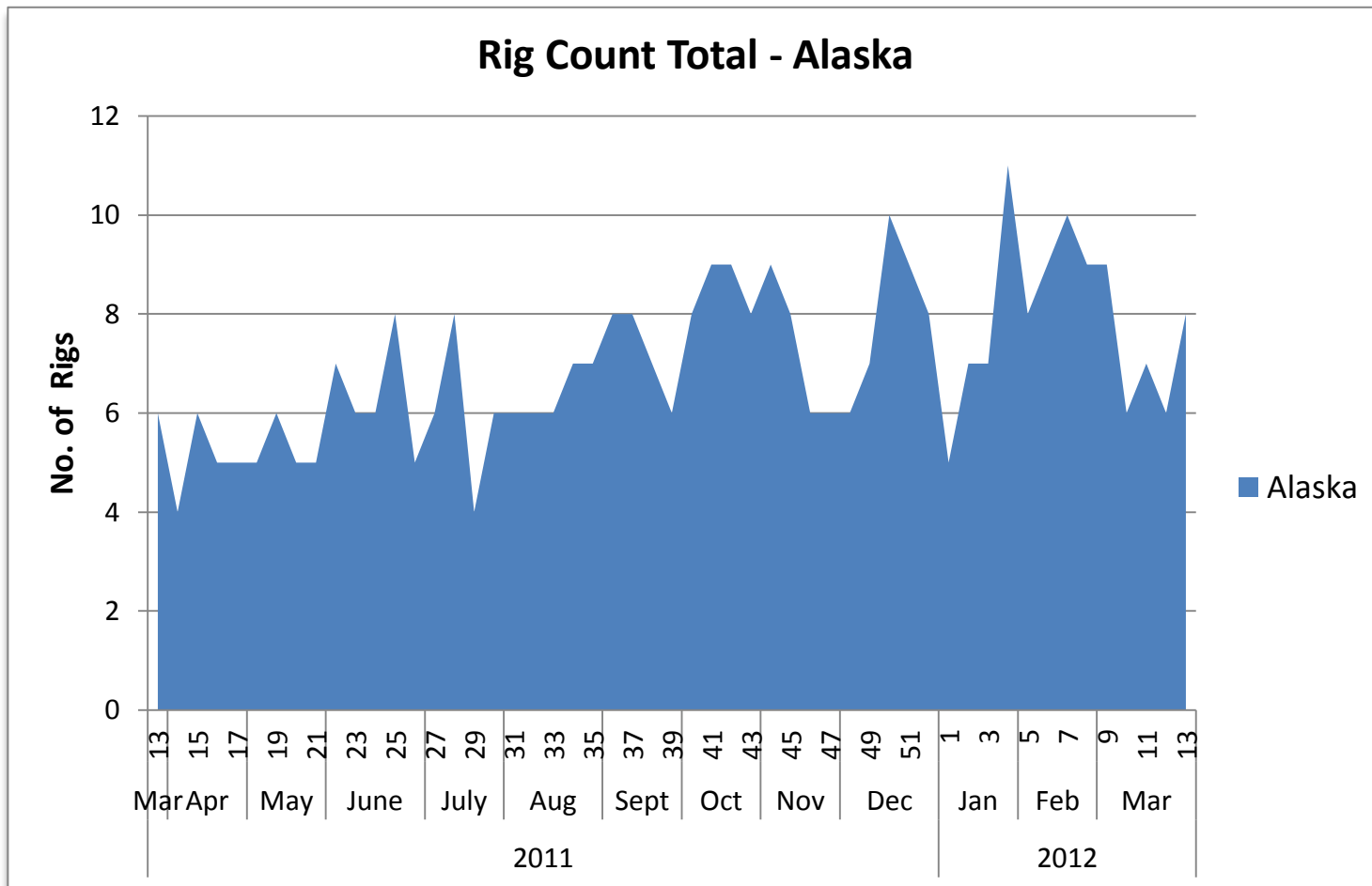

Top Operators Rig Count by Area - US Land Region

Run Date: March 27, 2012

Operator Name	Grand Total	Rig Count per Area						
		Central	North East	South East	Permian	South Texas	Rocky Mountains	West Coast
CHESAPEAKE	151	53	31	15	12	32	8	
OCCIDENTAL	75	1			24	4	15	31
EOG RESOURCES	70	4	5	12	8	31	10	
EXXONMOBIL	61	19	4	23	3	1	10	1
DEVON	61	20	2	17	20		2	
PIONEER NATURAL RESOURCES	59			2	44	13		
ANADARKO	53		7	9	5	11	21	
APACHE	40	8		1	30	1		
COG OPERATING LLC	35				35			
CONOCOPHILLIPS	35	1		2	5	17	10	
GRAND TOTAL	640	106	49	81	186	110	76	32

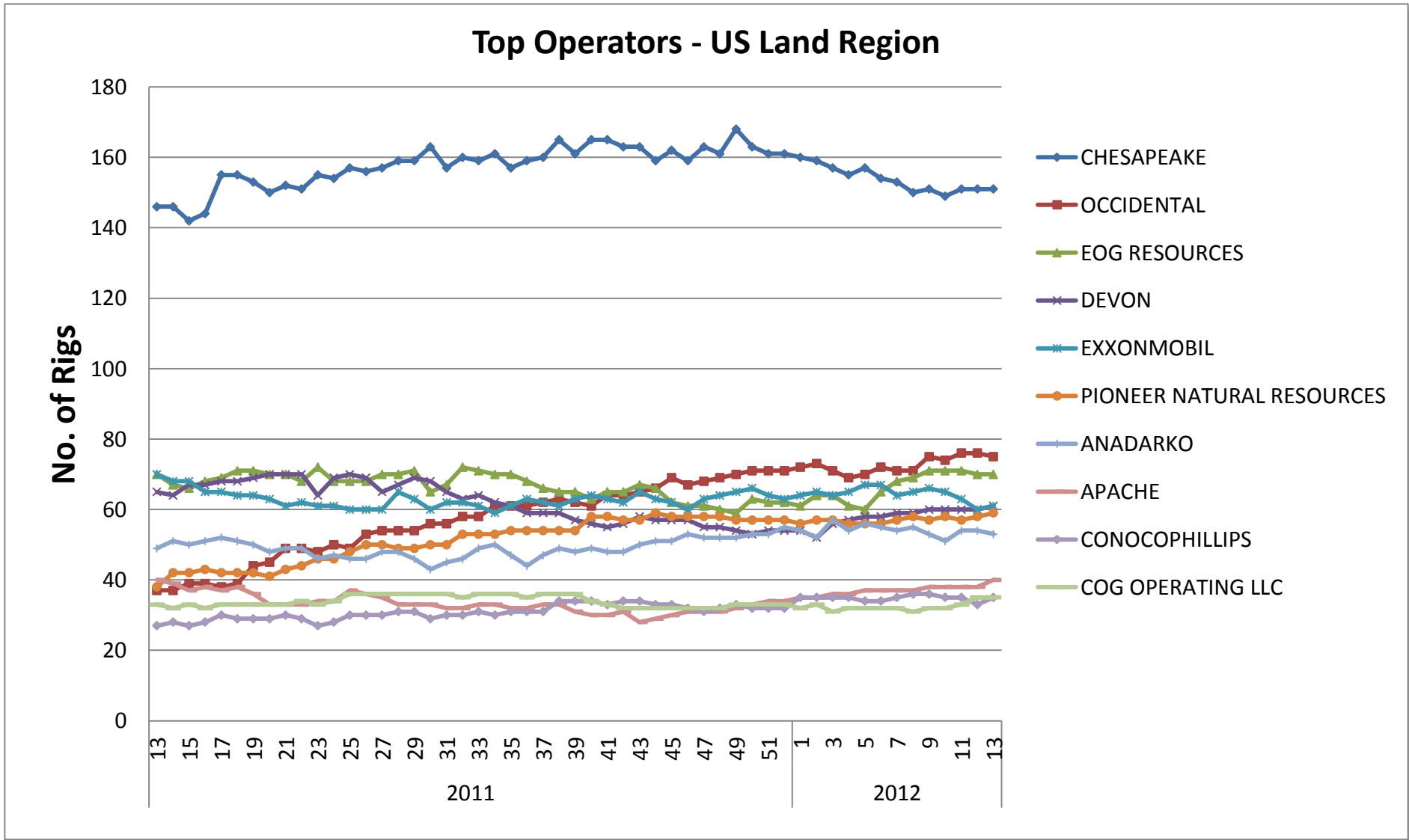

**Top Operators by Trajectory and PTD - US Land Region
(Including Alaska)**

Run Date: March 27, 2012

Operator Name	Grand Total	Rig Count by Trajectory			Rig Count by PTD Grouping			
		Hor	Dir	Ver	<=5k	5k-10k	10k-15k	>15k
CHESAPEAKE	151	147	1	3	1	72	71	7
OCCIDENTAL	75	17	35	23	8	31	23	13
EOG RESOURCES	70	60	3	7	1	26	34	9
EXXONMOBIL	62	47	7	8	3	18	23	18
DEVON	61	56		5	1	30	26	4
PIONEER NATURAL RESOURCES	60	18		42		5	39	16
ANADARKO	55	35	16	4		33	14	8
APACHE	46	13	5	28	3	13	27	3
CONOCOPHILLIPS	37	31	1	5		8	21	8
COG OPERATING LLC	35	11	2	22	5	8	20	2
PETROHAWK ENERGY CORPORATION	34	33		1		4	29	1
SANDRIDGE ENERGY	33	18	5	10	16	16	1	
CONTINENTAL RESOURCES	31	31					9	22
MARATHON	31	31				1	15	15
CHEVRONTEXACO	28	12	6	10	3	10	10	5
SHELL	28	20	6	2	3	8	11	6
NEWFIELD	26	15	5	6	2	10	5	9
WHITING PETROLEUM	25	15	4	6	1	3	6	15
CIMAREX	24	20	1	3	2	6	15	1
ENCANA	21	7	12	2		7	11	3
BRIGHAM	18	18					1	17
QEP RESOURCES, INC.	18	8	8	2		3	12	3
HESS CORPORATION	18	17		1		1	2	15
LAREDO PETROLEUM HOLDINGS, INC.	17	7		10		2	15	
ENERGEN RESOURCES CORPORATION	16	7		9	2	3	11	
EXCO RESOURCES	16	15		1		5	10	1
ENDEAVOR ENERGY RESOURCES (TX)	15	1		14			15	
BP	15	10	3	2		5	5	5
TALISMAN	15	15				2	13	
PETRO-HUNT	14	13		1		1	1	12
SAMSON	14	10	2	2		3	7	4
LINN ENERGY, LLC	14	8		6			14	
SM ENERGY COMPANY	13	12		1		1	9	3
RANGE RESOURCES	13	13			2	9	2	
MEWBOURNE OIL COMPANY	13	13				10	3	
SOUTHWESTERN	13	13			8	3	2	
NOBLE ENERGY	13	5	4	4		7	5	1
FOREST OIL	11	8	1	2		2	6	3
CLAYTON WILLIAMS ENERGY	10	3	1	6		1	9	
WPX ENERGY INC.	10	4	5	1		4	1	5
MURPHY OIL	9	9				3	6	
HUNT OIL	9	8		1		1		8
EL PASO	9	5	1	3		2	5	2
PLAINS EXPLORATION & PRODUCTION COMPANY	9	9					9	
OASIS PETROLEUM NORTH AMERICA, LLC	9	9					3	6
CORDILLERA ENERGY INC.	9	9				4	3	2
BILL BARRETT	9	2	6	1		8	1	
LEWIS ENERGY	9	9					2	7
GRAND TOTAL	1291	897	140	254	61	389	582	259

Top Operators by Segment and PTD - US Land Region - Central Area

Run Date: March 27, 2012

Operator Name	Grand Total	Rig Count by Segment					Rig Count by PTD Grouping			
		Anadarko	Arkoma	Fayetteville	Mississippi Chat	Others Central	<=5k	5k-10k	10k-15k	>15k
CHESAPEAKE	53	33			20			33	17	3
SANDRIDGE ENERGY	20				18	2		3	16	1
DEVON	20	18			2		8	12		
EXXONMOBIL	19		3	7		9	3	8	7	1
CORDILLERA ENERGY INC.	9	9						4	3	2
SOUTHWESTERN	9			9					9	
CIMAREX	9	9					8	1		
CONTINENTAL RESOURCES	9	9							7	2
LINN ENERGY, LLC	8	8					5	3		
MEWBOURNE OIL COMPANY	8	8						3	5	
APACHE	8	8						7	1	
BHP	8			8					8	
BP	6	2	4					4	2	
MARATHON	6	6						3	3	
UNIT	6	6							5	1
FOREST OIL	5	5						1	1	3
EOG RESOURCES	4	4						2	2	
QEP RESOURCES, INC.	4	4						4		
PETROQUEST ENERGY, LLC	4		3		1		1	3		
HOLMES EXPLORATION	4	4						2	2	
LAREDO PETROLEUM HOLDINGS, INC.	4	4							4	
NEWFIELD	4	3	1						4	
LONGFELLOW ENERGY, LP	3	1			2		2		1	
EAGLE ENERGY PRODUCTION, LLC	3				3		2	1		
RANGE RESOURCES	3	1			2			3		
CHAPARRAL ENERGY	3	2			1		3			
DOWNING-NELSON OIL COMPANY, INC.	3					3	1	2		
SANGUINE GAS EXPLORATION	3	3						3		
EAGLE ROCK ENERGY PARTNERS	3	3							3	
MURFIN DRILLING COMPANY, INC.	3					3			3	
NEW DOMINION, LLC	3	2	1					3		
LE NORMAN OPERATING, LLC	2	2					1	1		
SHELL	2				2		2			
SM ENERGY COMPANY	2	2					2			
PLYMOUTH EXPLORATION, LLC	2				2				2	
HADAWAY CONSULTING AND ENGINEERING, LLC	2	2						2		
SAMSON	2	1			1			2		
RITCHIE EXPLORATION, INC.	2					2		1	1	
JONES ENERGY LTD.	2	2						1		1
TENGASCO, INC.	2					2		2		
GRANITE OPERATING COMPANY	2	2							2	
GRAND TOTAL	274	163	12	24	54	21	38	114	108	14

Top Operators by Segment and PTD - US Land Region - North East Area

Run Date: March 27, 2012

Operator Name	Grand Total	Rig Count by Segment					Rig Count by PTD Grouping				
		Antrim	Devonian (Ohio)	Illinois	Marcellus	Utica	Others North East	<=5k	5k-10k	10k-15k	>15k
CHESAPEAKE	31				23	8		1	20	10	
RANGE RESOURCES	10				10				9	1	
SHELL	8				7	1		1	7		
ANADARKO	7				6	1			7		
CHEVRONTEXACO	7				7				7		
CNX GAS COMPANY, LLC	5				5				4	1	
CABOT OIL & GAS	5				5				5		
EQT CORPORATION	5				5				4	1	
EOG RESOURCES	5				5				5		
ANTERO RESOURCES CORPORATION	4				4				4		
WILLIAMS PRODUCTION APPALACHIA, LLC	4				4				4		
EXCO RESOURCES	4				4				4		
EXXONMOBIL	4				4				4		
SENECA	4				4				4		
TALISMAN	3				3				2	1	
SOUTHWESTERN	3				3				2	1	
CARRIZO (MARCELLUS), LLC	3				3				3		
CHIEF OIL AND GAS LLC	3				3				1	2	
CNX GAS CORPORATION	2			1	1				1	1	
GASTAR EXPLORATION LTD.	2				2			1	1		
MURVIN AND MEJER OIL COMPANY	2				2				2		
STONE ENERGY (WV)	2				2			1	1		
DEVON	2	1				1		1	1		
CIMAREX	2		1		1				2		
GRAND TOTAL	127	1	1	1	113	11	0	5	104	18	0

Top Operators by Segment and PTD - US Land Region - South East Area

Run Date: March 27, 2012

Operator Name	Grand Total	Rig Count by Segment					Rig Count by PTD Grouping			
		Barnett	Haynesville	Tuscaloosa Marine Shale	Woodbine	Others South East	<=5k	5k-10k	10k-15k	>15k
EXXONMOBIL	23	7	6		4	6		1	15	7
DEVON	17	12	4	1				15	1	1
CHESAPEAKE	15	6	9					6	9	
EOG RESOURCES	12	8	3		1			8	2	2
EXCO RESOURCES	11		11						10	1
ANADARKO	9		7			2			7	2
PETROHAWK ENERGY CORPORATION	8		8						8	
SHELL	6		6						5	1
NEWFIELD	4			1		3			3	1
ENCANA	4		3	1				1	1	1
ENERVEST OPERATING LLC (CO)	4	4						4		
FOREST OIL	3		3					1	1	1
MIDSTATES PETROLEUM COMPANY, LLC	3					3			3	
SAMSON	3		2			1		1	1	1
ARUBA PETROLEUM, INC.	2	2							1	1
WILDHORSE RESOURCES, LLC	2		1			1			2	
BBX OPERATING, LLC	2					2		2		
EL PASO	2					2		1	1	
CHEVRONTEXACO	2		2					1	1	
LEGEND NATURAL GAS	2	2						2		
BP	2		2						2	
CONOCOPHILLIPS	2	2						2		
THE WINDOW OPERATING COMPANY	2	2						2		
PIONEER NATURAL RESOURCES	2	2								2
BONANZA CREEK ENERGY INC.	2					2		2		
QUICKSILVER RESOURCES	2	2							2	
VALENCE OPERATING COMPANY	2		1		1				1	1
AIX ENERGY, INC.	2					2		2		
INDIGO MINERALS LLC	2		2				2			
NEWARK ENERGY, LLC	2	2					2			
NAVIDAD RESOURCES, LLC	2				2				2	
CRIMSON EXPLORATION, INC.	2				2			2		
SOUTHLAKE OPERATING, LLC	2	2						1	1	
GRAND TOTAL	160	53	70	3	10	24	5	54	79	22

Top Operators by Segment and PTD - US Land Region - Permian Area

Run Date: March 27, 2012

Operator Name	Grand Total	Rig Count by Segment				Rig Count by PTD Grouping			
		Bone Springs	New Mexico	Wolfcamp	Others Permian	<=5k	5k-10k	10k-15k	>15k
PIONEER NATURAL RESOURCES	44			44			2	39	3
COG OPERATING LLC	35	2	16	16	1	5	8	20	2
APACHE	30	2	3	19	6	3	9	18	
OCCIDENTAL	24	2	3	16	3	2	11	11	
DEVON	20	3	8	3	6	1	11	7	1
ENDEAVOR ENERGY RESOURCES (TX)	15	3		11	1			15	
ENERGEN RESOURCES CORPORATION	14	5		8	1	2	1	11	
SANDRIDGE ENERGY	13	1		12			2	11	
LAREDO PETROLEUM HOLDINGS, INC.	13			13		8	4	1	
CHESAPEAKE	12	7	2	3		1	5	5	1
CIMAREX	12	4	8				1	7	4
PETROHAWK ENERGY CORPORATION	8	5		1	2		4	3	1
CROWN QUEST	8			4	4			8	
CLAYTON WILLIAMS ENERGY	8	7		1				8	
EOG RESOURCES	8		3		5		5	3	
J. CLEO THOMPSON	8	8					1	7	
BERRY OIL COMPANY	6			6			1	5	
LINN ENERGY, LLC	6			4	2			6	
CHEVRONTEXACO	6			6				6	
ATHLON ENERGY	6			3	3			6	
CONOCOPHILLIPS	5	1	2	2			2	3	
RSP PERMIAN, LLC	5			5				5	
BOPCO LP	5		5			1	3	1	
RELIANCE ENERGY, INC.	5			5				5	
ANADARKO	5	5						5	
PARSLEY ENERGY OPERATIONS, LLC	5			5					5
MEWBOURNE OIL COMPANY	5		5				3	1	1
FIML NATURAL RESOURCES, LLC	5			2	3		3	2	
EXL PETROLEUM LP	4	4						4	
COMSTOCK RESOURCES, INC.	4	4					3		1
THREE RIVERS OPERATING COMPANY, LLC	4		2		2		1	1	2
HENRY RESOURCES, LLC	4			3	1			4	
WHITING PETROLEUM	4	4				1		3	
FASKEN OIL AND RANCH, LTD.	4			4				4	
RKI EXPLORATION & PRODUCTION, LLC	4	3	1					4	
SUMMIT PETROLEUM, LLC	3			3				3	
W & T OFFSHORE INC.	3			2	1			3	
LOEWS CORPORATION	3				3			3	
EXXONMOBIL	3		1	1	1		2	1	
YATES PETROLEUM CO	3		3					3	
RESOLUTE NATURAL RESOURCES COMPANY, LLC	3	2		1			3		
COBRA OIL & GAS CORPORATION (TX)	3			2	1		1	2	
APPROACH OPERATING, LLC	3				3		2	1	
GRAND TOTAL	388	72	62	205	49	24	88	255	21

Top Operators by Segment and PTD - US Land Region - South Texas Area

Run Date: March 27, 2012

Operator Name	Grand Total	Rig Count by Segment			Rig Count by PTD Grouping			
		Eagle Ford	Woodbine	Others South Texas	<=5k	5k-10k	10k-15k	>15k
CHESAPEAKE	32	32				12	20	
EOG RESOURCES	31	27		4	1	2	24	4
PETROHAWK ENERGY CORPORATION	18	18					18	
CONOCOPHILLIPS	17	17					17	
MARATHON	15	15					9	6
PIONEER NATURAL RESOURCES	13	13						13
TALISMAN	12	12					12	
ANADARKO	11	11				11		
PLAINS EXPLORATION & PRODUCTION COMPANY	9	9					9	
LEWIS ENERGY	9	9				3	6	
MURPHY OIL	9	9					2	7
HUNT OIL	5	5					1	4
SHELL	5	5				1	4	
SM ENERGY COMPANY	5	5				1	4	
SWIFT ENERGY COMPANY	5	5						5
CHEYENNE PETROLEUM COMPANY	4	4				2	2	
OCCIDENTAL	4			4			3	1
CARRIZO OIL & GAS	4	4				2	2	
ROSETTA RESOURCES OPERATING, LP	4	4					4	
HILCORP ENERGY COMPANY	3	2		1		1	2	
SANCHEZ OIL AND GAS CORP.	3			3			2	1
EL PASO	3	3					3	
PENN VIRGINIA OIL & GAS	3	1		2	1		2	
COMSTOCK RESOURCES, INC.	2	2						2
PALOMA RESOURCES LLC	2	2					2	
NEWFIELD	2	1		1			2	
SOUTHERN BAY OPERATING, LLC	2	1		1		1	1	
MATADOR PRODUCTION COMPANY	2	2				1	1	
SHARON HUNTER RESOURCES, INC.	2			2			2	
FOREST OIL	2	1		1		1	1	
GOODRICH PETROLEUM CORPORATION	2	2			1	1		
DAN A. HUGHES COMPANY, LP	2	1		1	1	1		
CML EXPLORATION LLC	2	1		1		1	1	
HESS CORPORATION	2	2						2
SMITH PRODUCTION COMPANY, INC.	2			2		1	1	
ESCONDIDO RESOURCES II, LLC	2	2					1	1
GRAND TOTAL	250	227	0	23	4	42	158	46

Top Operators by Segment and PTD - US Land Region - Rocky Mountains Area

Run Date: March 27, 2012

Operator Name	Grand Total	Rig Count by Segment						Rig Count by PTD Grouping					
		DJ-Niobrara	Greater Green River	Pinedale	Powder River	San Juan	Uinta-Piceance	Williston	Others Rocky Mountains	<=5k	5k-10k	10k-15k	>15k
CONTINENTAL RESOURCES	22						22				2	20	
ANADARKO	21	8	2				11			14	7		
WHITING PETROLEUM	19						19			1	3	15	
BRIGHAM	18						18				1	17	
ENCANA	17	4	1	3		1	8			7	8	2	
NEWFIELD	16						8	8		6	2	8	
HESS CORPORATION	15							15		3		12	
OCCIDENTAL	15						2	13				15	
PETRO-HUNT	14				1			13		1	1	12	
QEP RESOURCES, INC.	13		1	7			2	3		1	9	3	
NOBLE ENERGY	12	12								7	5		
EXXONMOBIL	10					1	1	8		4	1	5	
EOG RESOURCES	10				2		1	7		3		7	
CONOCOPHILLIPS	10					3		7		3	4	3	
MARATHON	10	2						8		1	1	8	
WPX ENERGY INC.	10						5	5		1	1	8	
OASIS PETROLEUM NORTH AMERICA, LLC	9							9		8	1		
BILL BARRETT	9	1					7		1		3	6	
CHESAPEAKE	8				7			1			8		
SAMSON	7				4			3			4	3	
KODIAK OIL & GAS (USA), INC.	6							6		1	1	4	
SLAWSON EXPLORATION	6							6				6	
FIDELITY EXPLORATION & PRODUCTION CO.	5						1	4		1	1	3	
BONANZA CREEK ENERGY INC.	5	5								3	2		
HUNT OIL	4							4				4	
ENERMARK - ENERPLUS	4							4		1		3	
ZENERGY	4							4				4	
ULTRA	3	1		2						1	2		
BP	3		3									3	
SM ENERGY COMPANY	3							3		3			
BERRY PETROLEUM COMPANY	3						3			1	2		
MUREX PETROLEUM, INC.	2							2				2	
CRESCENT POINT ENERGY CORPORATION	2							2		2			
UTE ENERGY, LLC	2						2			2			
ENERGEN RESOURCES CORPORATION	2					2					1	1	
LIBERTY RESOURCES, LLC (CO)	2							2			2		
BAYTEX ENERGY USA, LTD.	2							2				2	
EL PASO	2						2					2	
G3 OPERATING, LLC	2							2				2	
RESOLUTE NATURAL RESOURCES COMPANY, L	2								2	2			
SHELL	2			2						1	1		
KINDER MORGAN CO2 COMPANY, LP	2								2			2	
ZAVANNA, LLC	2							2		1		1	
DEVON	2				2						2		
HELIS OIL & GAS LLC	2							2				2	
BAYSWATER EXPLORATION & PRODUCTION, LL	2	2									2		
GRAND TOTAL	341	35	7	14	16	7	53	204	5	1	79	76	185

Top Operators by Segment and PTD - US Land Region - West Coast Area

Run Date: March 27, 2012

Operator Name	Grand Total	Rig Count by PTD Grouping			
		<=5k	5k-10k	10k-15k	>15k
OCCIDENTAL	31	6	16	9	
CHEVRONTEXACO	3	3			
VENOCO INC.	2		1	1	
EXXONMOBIL	1				1
TRIO PETROLEUM, LLC (CA)	1	1			
GRADIENT RESOURCES, INC.	1		1		
SENECA	1		1		
INNEX ENERGY LLC	1			1	
USG OREGON, LLC	1	1			
MACPHERSON OIL COMPANY	1	1			
WARREN EXPLORATION	1		1		
NCPA (NORTHERN CALIFORNIA POWER AGENCY	1		1		
CRIMSON RESOURCE MANAGEMENT CORP.	1			1	
NEW GULF ENERGY, LLC	1		1		
GRAND TOTAL	47	12	22	12	1

Top Operators by PTD - US Land Region - Alaska

Run Date: March 27, 2012

Operator Name	Grand Total	Rig Count by PTD Grouping			
		<=5k	5k-10k	10k-15k	>15k
CONOCOPHILLIPS	2		1		1
BP	2			1	1
ENI PETROLEUM	2			2	
REPSOLYPF	1		1		
PIONEER NATURAL RESOURCES	1		1		
GRAND TOTAL	8	0	3	3	2

Top Operators - Central Area

Run Date: March 27, 2012

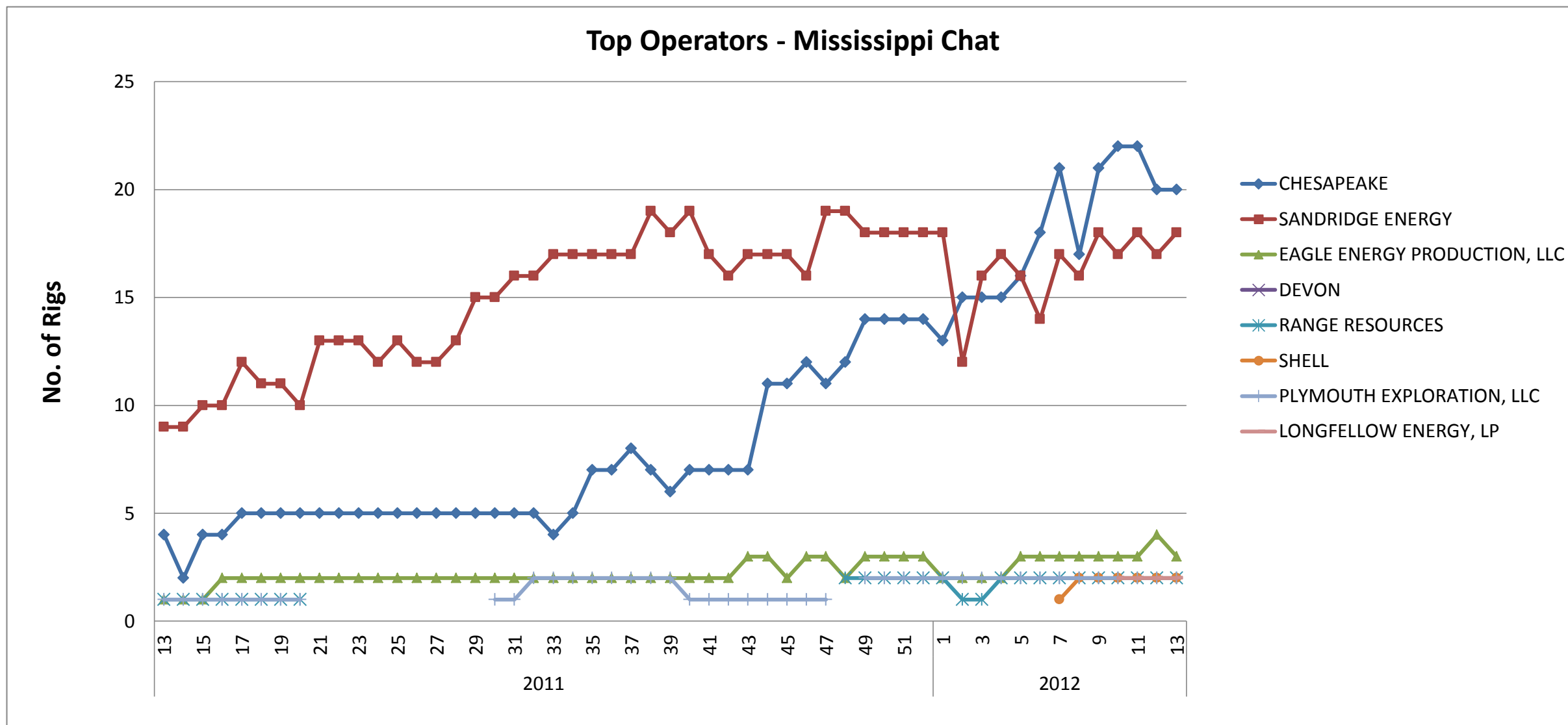
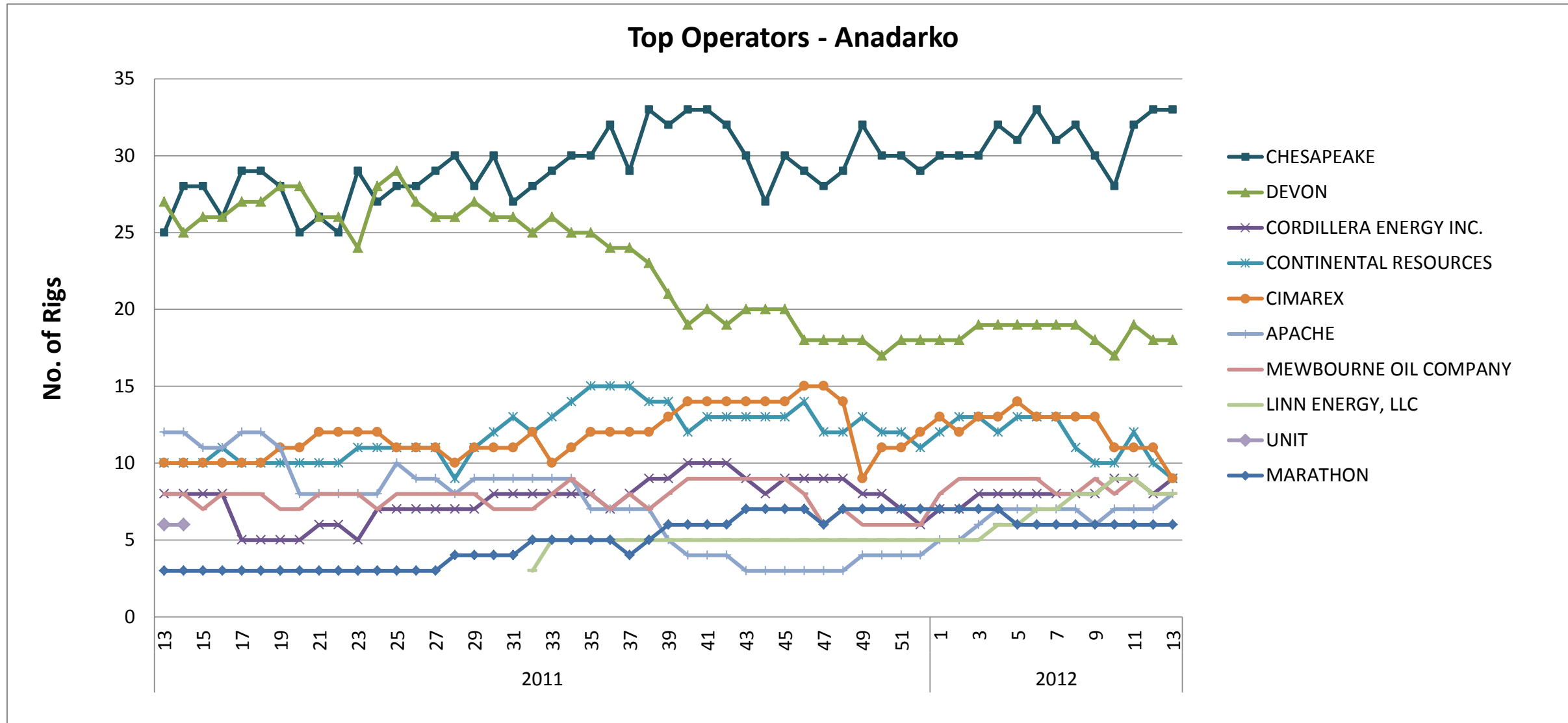

Top Operators - North East Area

Run Date: March 27, 2012

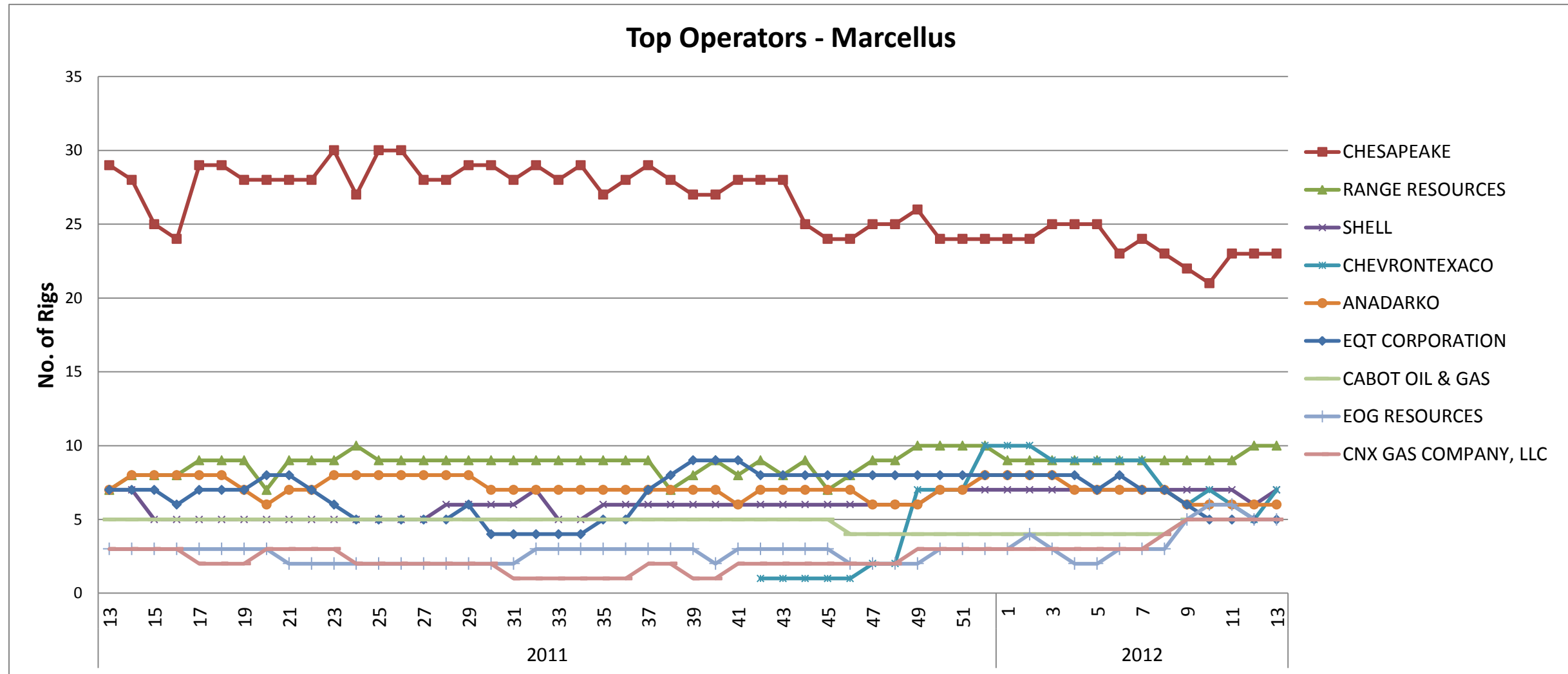

Top Operators - Permian Area

Run Date: March 27, 2012

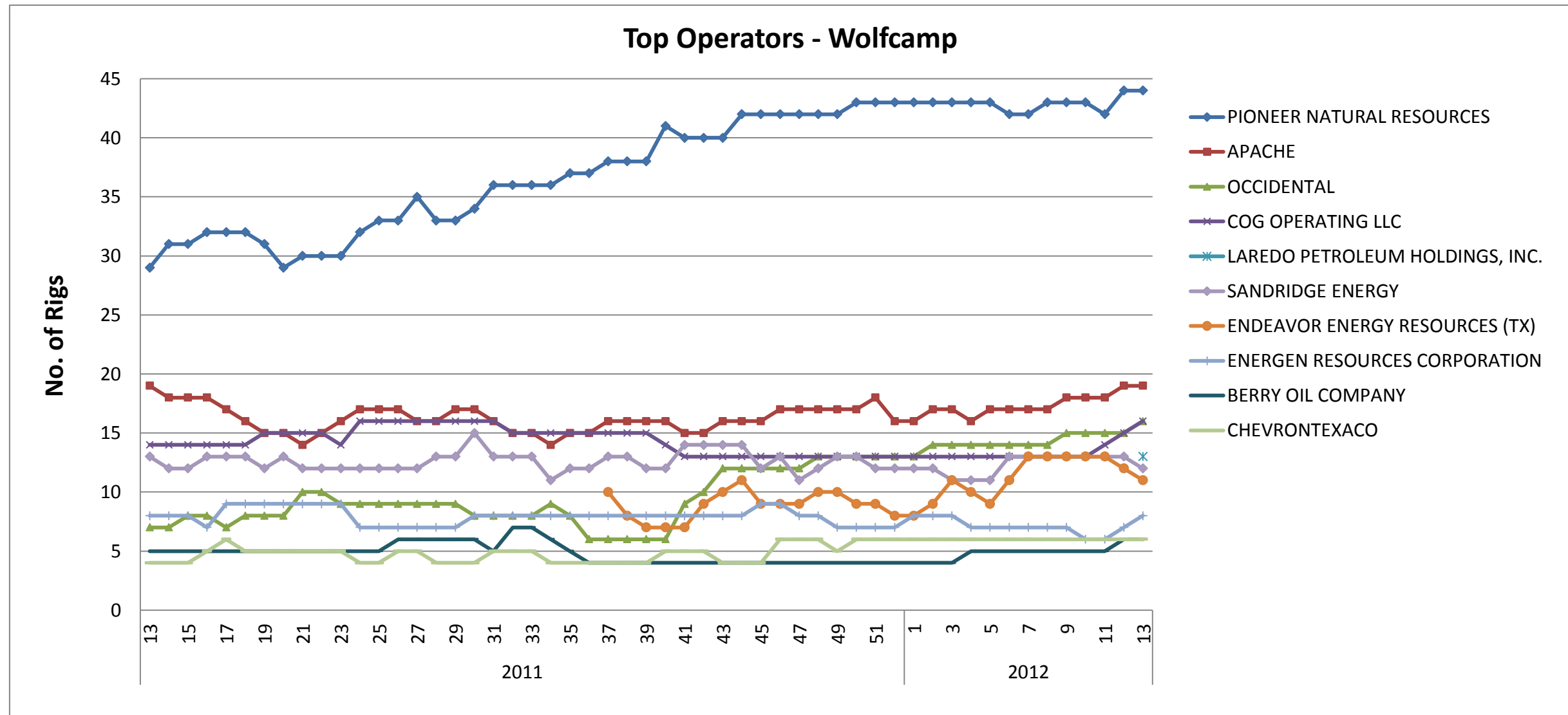

Top Operators - South Texas Area

Run Date: March 27, 2012

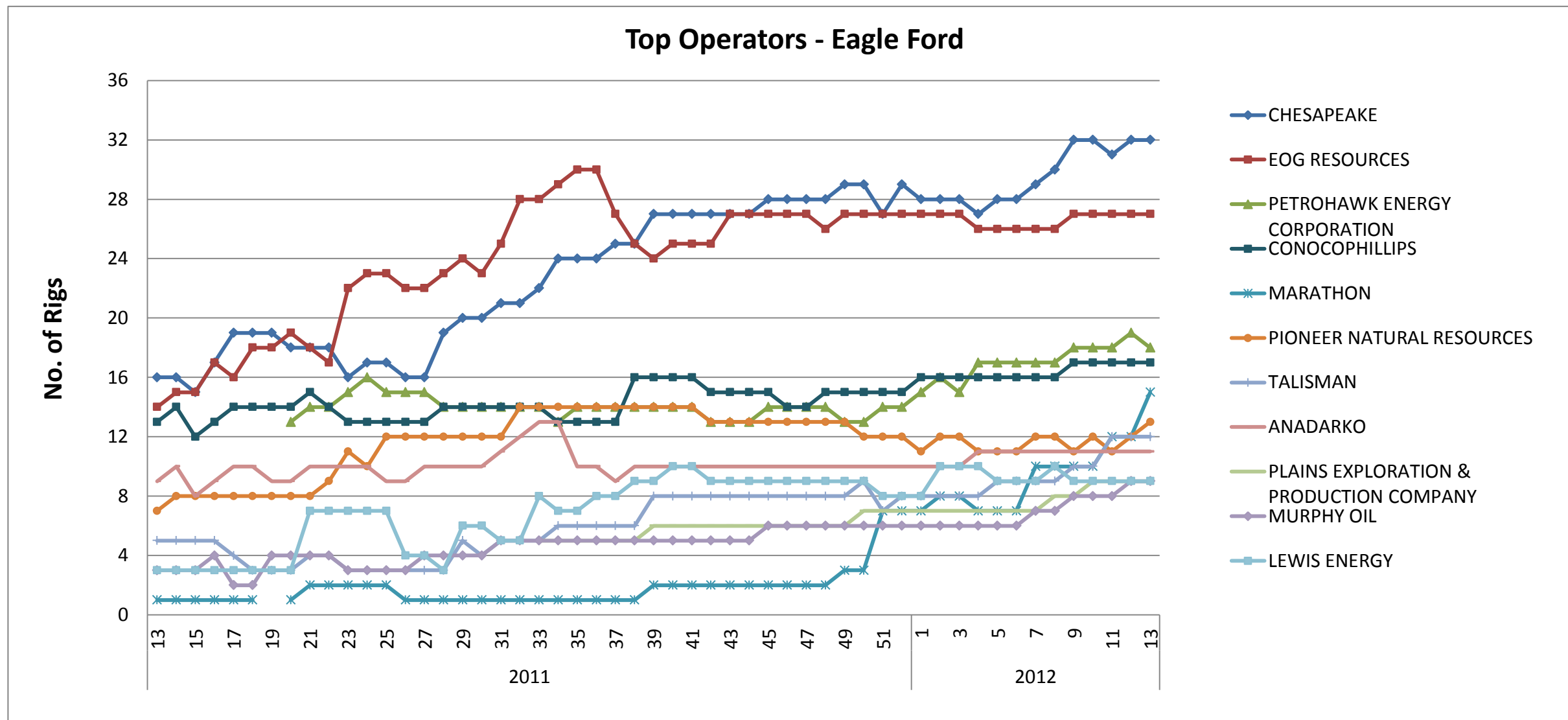

Top Operators - Rocky Mountains Area

Run Date: March 27, 2012

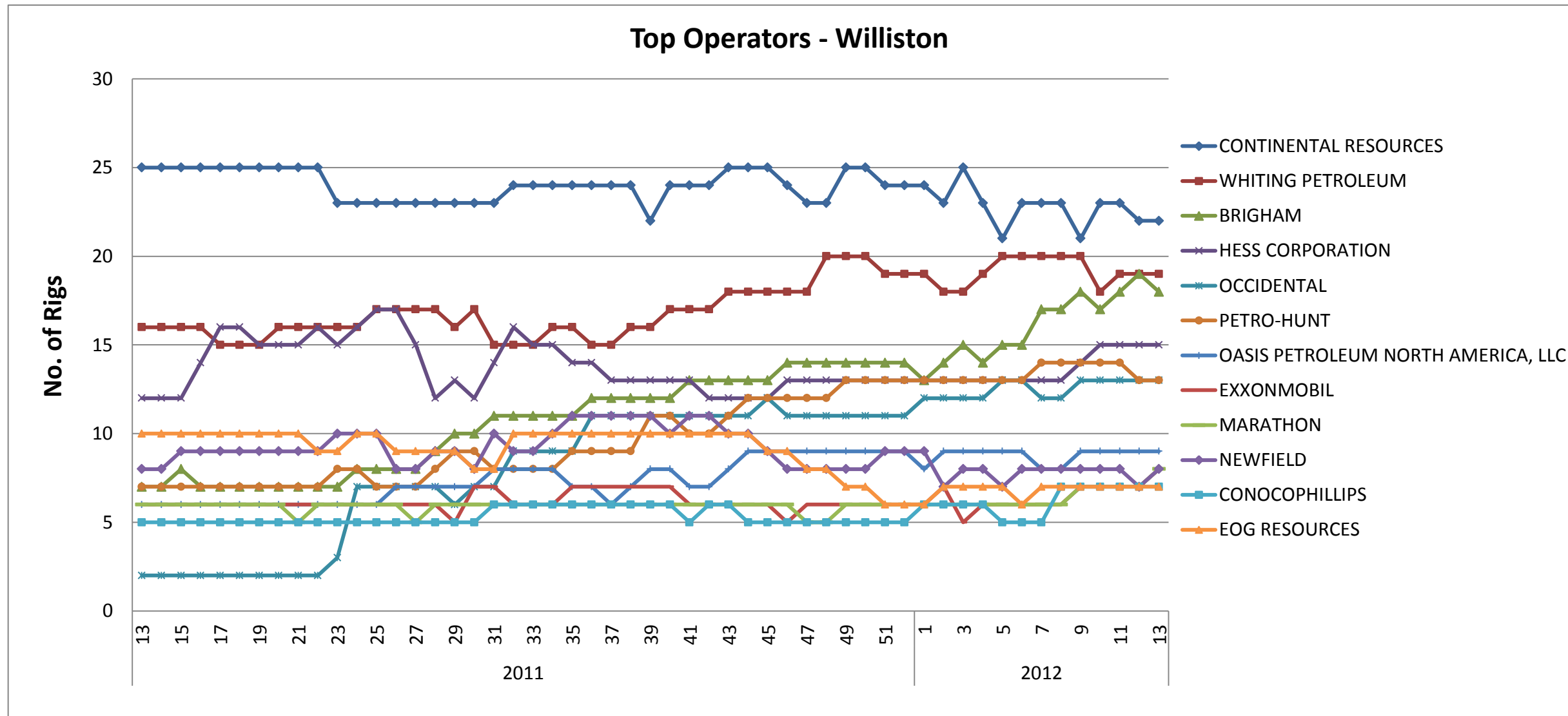

US Land Weekly Rig Count - Week 13 (3.30.12) - Oil Gas

- Oil
- Gas
- Thermal

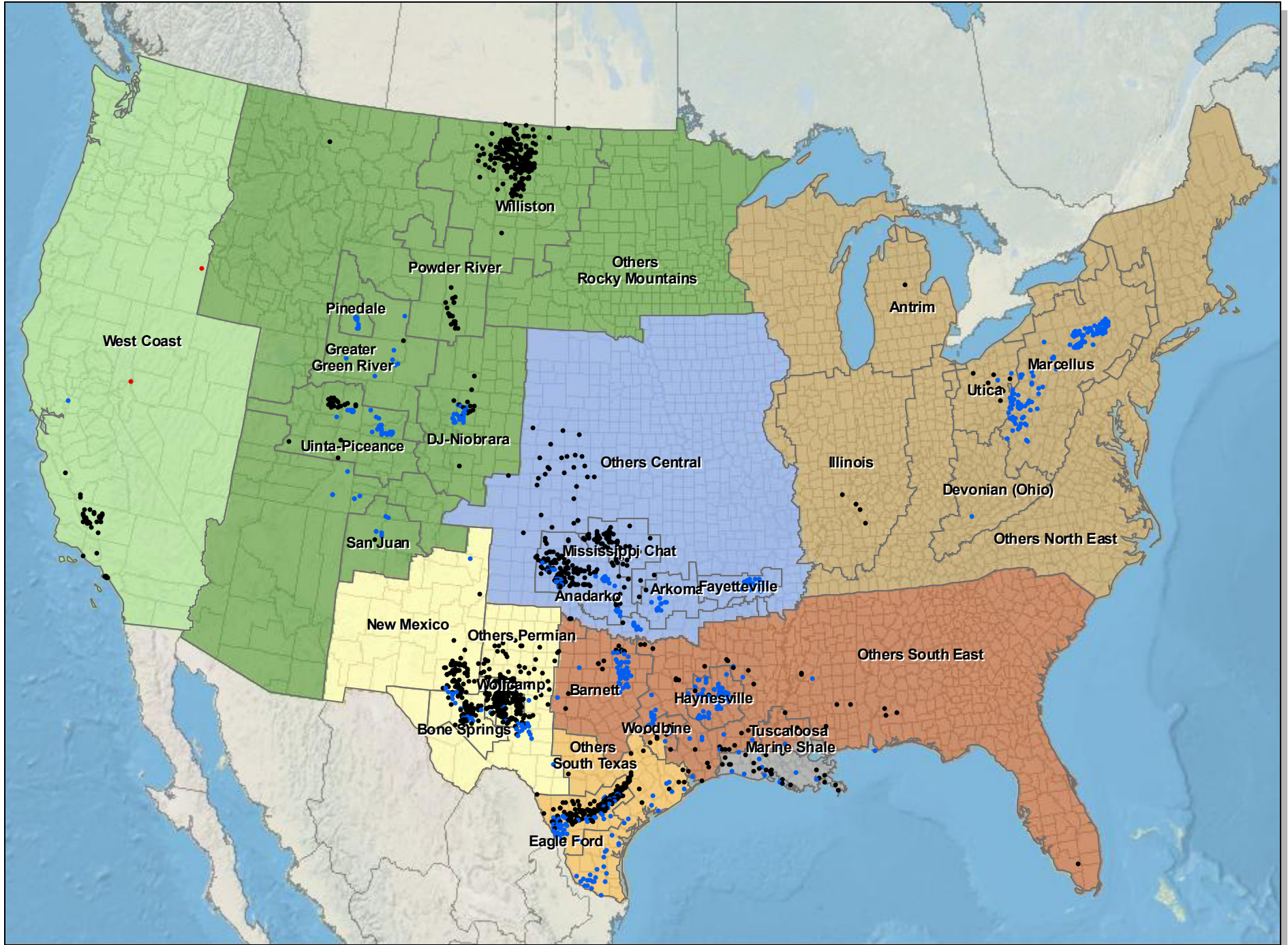

US Land Weekly Rig Count - Week 13 (3.30.12) - Trajectory

- Dir
- Hor
- Ver

