

Baker Hughes Incorporated  
Produced by:  
Marketing and Business Development – US Land Region



# US Land Weekly Rig Count Report

**May 25, 2012**

© 2011 BAKER HUGHES INCORPORATED. ALL RIGHTS RESERVED. TERMS AND CONDITIONS OF USE: BY ACCEPTING THIS DOCUMENT, THE RECIPIENT AGREES THAT THE DOCUMENT TOGETHER WITH ALL INFORMATION INCLUDED THEREIN IS THE CONFIDENTIAL AND PROPRIETARY PROPERTY OF BAKER HUGHES INCORPORATED AND INCLUDES VALUABLE TRADE SECRETS AND/OR PROPRIETARY INFORMATION OF BAKER HUGHES (COLLECTIVELY "INFORMATION"). BAKER HUGHES RETAINS ALL RIGHTS UNDER COPYRIGHT LAWS AND TRADE SECRET LAWS OF THE UNITED STATES OF AMERICA AND OTHER COUNTRIES. THE RECIPIENT FURTHER AGREES THAT THE DOCUMENT MAY NOT BE DISTRIBUTED, TRANSMITTED, COPIED OR REPRODUCED IN WHOLE OR IN PART BY ANY MEANS, ELECTRONIC, MECHANICAL, OR OTHERWISE, WITHOUT THE EXPRESS PRIOR WRITTEN CONSENT OF BAKER HUGHES, AND MAY NOT BE USED DIRECTLY OR INDIRECTLY IN ANY WAY DETRIMENTAL TO BAKER HUGHES' INTEREST.

# Table of Contents

<b>I.</b>	<b>US Land Weekly Rig Count Summary</b>	
a.	Region.....	3
b.	Central Area.....	4
c.	North East Area.....	5
d.	South East Area.....	6
e.	Permian Area.....	7
f.	South Texas Area.....	8
g.	Rocky Mountains Area.....	9
h.	West Coast Area.....	10
i.	Alaska.....	11
<b>II.</b>	<b>US Land Top Operators</b>	
a.	Region Operators by Area.....	12
b.	Region Top Operators Trend Chart.....	13
c.	Region Operators by Trajectory and PTD .....	14
d.	Central Operators by Segment and PTD.....	15
e.	North East Operators by Segment and PTD.....	16
f.	South East Operators by Segment and PTD.....	17
g.	Permian Operators by Segment and PTD.....	18
h.	South Texas Operators by Segment and PTD.....	19
i.	Rocky Mountains Operators by Segment and PTD.....	20
j.	West Coast Operators by Segment and PTD.....	21
k.	Alaska Operators by PTD.....	22
<b>III.</b>	<b>Top Operators in Segments of Interest</b>	
a.	Central – Granite Wash and Mississippian .....	23
b.	Central – Cana Woodford.....	24
c.	North East – Marcellus .....	25
d.	South East – Haynesville and Barnett.....	26
e.	Permian – Permian .....	27
f.	South Texas – Eagle Ford .....	28
g.	Rocky Mountains – Williston.....	29
<b>IV.</b>	<b>Maps</b>	
a.	Active Rigs by Oil/Gas/Geothermal.....	30
b.	Active Rigs by Trajectory.....	31

## US Land Region Weekly Rig Count Summary

Area	Trajectory	Week 20 (5.18.12)				Week 21 (5.25.12)				Week over Week Change								
		Oil		Gas		Thermal		Total		Oil		Gas		Geothermal		Total		
		Rigs	%	Rigs	%	Rigs	%	Rigs	%	Rigs	%	Rigs	%	Rigs	%			
<b>Alaska Total</b>		<b>6</b>	<b>0</b>	<b>0</b>	<b>6</b>	<b>8</b>	<b>0</b>	<b>0</b>	<b>8</b>	<b>2</b>	<b>33.3%</b>	<b>0</b>	<b>0.0%</b>	<b>0</b>	<b>0.0%</b>	<b>2</b>	<b>33.3%</b>	
	Directional	1	0	0	1	1	0	0	1	0	0.0%	0	0.0%	0	0.0%	0	0.0%	
	Horizontal	4	0	0	4	6	0	0	6	2	50.0%	0	0.0%	0	0.0%	2	50.0%	
	Vertical	1	0	0	1	1	0	0	1	0	0.0%	0	0.0%	0	0.0%	0	0.0%	
<b>Central Total</b>		<b>224</b>	<b>102</b>	<b>0</b>	<b>326</b>	<b>223</b>	<b>101</b>	<b>0</b>	<b>324</b>	<b>-1</b>	<b>-0.4%</b>	<b>-1</b>	<b>-1.0%</b>	<b>0</b>	<b>0.0%</b>	<b>-2</b>	<b>-0.6%</b>	
	Directional	8	0	0	8	7	0	0	7	-1	-12.5%	0	0.0%	0	0.0%	-1	-12.5%	
	Horizontal	179	101	0	280	181	100	0	281	2	1.1%	-1	-1.0%	0	0.0%	1	0.4%	
	Vertical	37	1	0	38	35	1	0	36	-2	-5.4%	0	0.0%	0	0.0%	-2	-5.3%	
<b>North East Total</b>		<b>25</b>	<b>116</b>	<b>0</b>	<b>141</b>	<b>26</b>	<b>112</b>	<b>0</b>	<b>138</b>	<b>1</b>	<b>4.0%</b>	<b>-4</b>	<b>-3.4%</b>	<b>0</b>	<b>0.0%</b>	<b>-3</b>	<b>-2.1%</b>	
	Directional	1	6	0	7	0	5	0	5	-1	-100.0%	-1	-16.7%	0	0.0%	-2	-28.6%	
	Horizontal	17	107	0	124	19	101	0	120	2	11.8%	-6	-5.6%	0	0.0%	-4	-3.2%	
	Vertical	7	3	0	10	7	6	0	13	0	0.0%	3	100.0%	0	0.0%	3	30.0%	
<b>South East Total</b>		<b>60</b>	<b>118</b>	<b>0</b>	<b>178</b>	<b>57</b>	<b>111</b>	<b>0</b>	<b>168</b>	<b>-3</b>	<b>-5.0%</b>	<b>-7</b>	<b>-5.9%</b>	<b>0</b>	<b>0.0%</b>	<b>-10</b>	<b>-5.6%</b>	
	Directional	10	15	0	25	9	11	0	20	-1	-10.0%	-4	-26.7%	0	0.0%	-5	-20.0%	
	Horizontal	24	95	0	119	21	91	0	112	-3	-12.5%	-4	-4.2%	0	0.0%	-7	-5.9%	
	Vertical	26	8	0	34	27	9	0	36	1	3.8%	1	12.5%	0	0.0%	2	5.9%	
<b>Permian Total</b>		<b>485</b>	<b>31</b>	<b>0</b>	<b>516</b>	<b>484</b>	<b>30</b>	<b>0</b>	<b>514</b>	<b>-1</b>	<b>-0.2%</b>	<b>-1</b>	<b>-3.2%</b>	<b>0</b>	<b>0.0%</b>	<b>-2</b>	<b>-0.4%</b>	
	Directional	26	2	0	28	27	2	0	29	1	3.8%	0	0.0%	0	0.0%	1	3.6%	
	Horizontal	113	17	0	130	113	17	0	130	0	0.0%	0	0.0%	0	0.0%	0	0.0%	
	Vertical	346	12	0	358	344	11	0	355	-2	-0.6%	-1	-8.3%	0	0.0%	-3	-0.8%	
<b>South Texas Total</b>		<b>204</b>	<b>112</b>	<b>0</b>	<b>316</b>	<b>202</b>	<b>116</b>	<b>1</b>	<b>319</b>	<b>-2</b>	<b>-1.0%</b>	<b>4</b>	<b>3.6%</b>	<b>1</b>	<b>0.0%</b>	<b>3</b>	<b>0.9%</b>	
	Directional	6	5	0	11	7	4	0	11	1	16.7%	-1	-20.0%	0	0.0%	0	0.0%	
	Horizontal	185	83	0	268	182	87	0	269	-3	-1.6%	4	4.8%	0	0.0%	1	0.4%	
	Vertical	13	24	0	37	13	25	1	39	0	0.0%	1	4.2%	1	0.0%	2	5.4%	
<b>Rocky Mountains Total</b>		<b>289</b>	<b>82</b>	<b>0</b>	<b>371</b>	<b>294</b>	<b>85</b>	<b>0</b>	<b>379</b>	<b>5</b>	<b>1.7%</b>	<b>3</b>	<b>3.7%</b>	<b>0</b>	<b>0.0%</b>	<b>8</b>	<b>2.2%</b>	
	Directional	12	61	0	60	14	59	0	61	2	16.7%	-2	-3.3%	0	0.0%	1	1.7%	
	Horizontal	251	13	0	262	254	15	0	267	3	1.2%	2	15.4%	0	0.0%	5	1.9%	
	Vertical	26	8	0	32	26	11	0	36	0	0.0%	3	37.5%	0	0.0%	4	12.5%	
<b>West Coast Total</b>		<b>47</b>	<b>1</b>	<b>4</b>	<b>52</b>	<b>48</b>	<b>1</b>	<b>5</b>	<b>54</b>	<b>1</b>	<b>2.1%</b>	<b>0</b>	<b>0.0%</b>	<b>1</b>	<b>25.0%</b>	<b>2</b>	<b>3.8%</b>	
	Directional	29	1	2	32	29	1	2	32	0	0.0%	0	0.0%	0	0.0%	0	0.0%	
	Horizontal	4	0	0	4	4	0	0	4	0	0.0%	0	0.0%	0	0.0%	0	0.0%	
	Vertical	14	0	2	16	15	0	3	18	1	7.1%	0	0.0%	1	50.0%	2	12.5%	
<b>US Land Total</b>		<b>1340</b>	<b>562</b>	<b>4</b>	<b>1906</b>	<b>1342</b>	<b>556</b>	<b>6</b>	<b>1904</b>	<b>2</b>	<b>0.1%</b>	<b>-6</b>	<b>-1.1%</b>	<b>2</b>	<b>50.0%</b>	<b>-2</b>	<b>-0.1%</b>	
	Directional	93	90	2	172	94	82	2	166	1	1.1%	-8	-8.9%	0	0.0%	-6	-3.5%	
	Horizontal	777	416	0	1191	780	411	0	1189	3	0.4%	-5	-1.2%	0	0.0%	-2	-0.2%	
	Vertical	470	56	2	526	468	63	4	534	-2	-0.4%	7	12.5%	2	100.0%	8	1.5%	
Gulf of Mexico	GoM Land	Directional	16	6	0	22	16	5	0	21	0	0.0%	-1	-16.7%	0	0.0%	-1	-4.5%
		Horizontal	0	0	0	0	0	0	0	0	0.0%	0	0.0%	0	0.0%	0	0.0%	
		Vertical	7	5	0	12	6	6	0	12	-1	-14.3%	1	20.0%	0	0.0%	0	0.0%
	<b>GoM Land Total</b>		<b>23</b>	<b>11</b>	<b>0</b>	<b>34</b>	<b>22</b>	<b>11</b>	<b>0</b>	<b>33</b>	<b>-1</b>	<b>-4.3%</b>	<b>0</b>	<b>0.0%</b>	<b>0</b>	<b>0.0%</b>	<b>-1</b>	<b>-2.9%</b>
	GoM Offshore	Directional	6	14	0	20	7	16	0	23	1	16.7%	2	14.3%	0	0.0%	3	15.0%
		Horizontal	0	0	0	0	0	0	0	0	0.0%	0	0.0%	0	0.0%	0	0.0%	
		Vertical	13	13	0	26	12	11	0	23	-1	-7.7%	-2	-15.4%	0	0.0%	-3	-11.5%
	<b>GoM Offshore Total</b>		<b>19</b>	<b>27</b>	<b>0</b>	<b>46</b>	<b>19</b>	<b>27</b>	<b>0</b>	<b>46</b>	<b>0</b>	<b>0.0%</b>	<b>0</b>	<b>0.0%</b>	<b>0</b>	<b>0.0%</b>	<b>0</b>	<b>0.0%</b>
<b>Gulf of Mexico Total</b>		<b>42</b>	<b>38</b>	<b>0</b>	<b>80</b>	<b>41</b>	<b>38</b>	<b>0</b>	<b>79</b>	<b>-1</b>	<b>-2.4%</b>	<b>0</b>	<b>0.0%</b>	<b>0</b>	<b>0.0%</b>	<b>-1</b>	<b>-1.3%</b>	
	Directional	22	20	0	42	23	21	0	44	1	4.5%	1	5.0%	0	0.0%	2	4.8%	
	Horizontal	0	0	0	0	0	0	0	0	0	0.0%	0	0.0%	0	0.0%	0	0.0%	
	Vertical	20	18	0	38	18	17	0	35	-2	-10.0%	-1	-5.6%	0	0.0%	-3	-7.9%	
<b>Grand Total</b>		<b>1382</b>	<b>600</b>	<b>4</b>	<b>1986</b>	<b>1383</b>	<b>594</b>	<b>6</b>	<b>1983</b>	<b>1</b>	<b>0.1%</b>	<b>-6</b>	<b>-1.0%</b>	<b>2</b>	<b>50.0%</b>	<b>-3</b>	<b>-0.2%</b>	

**Rig Count Total by Area - US Land Region**

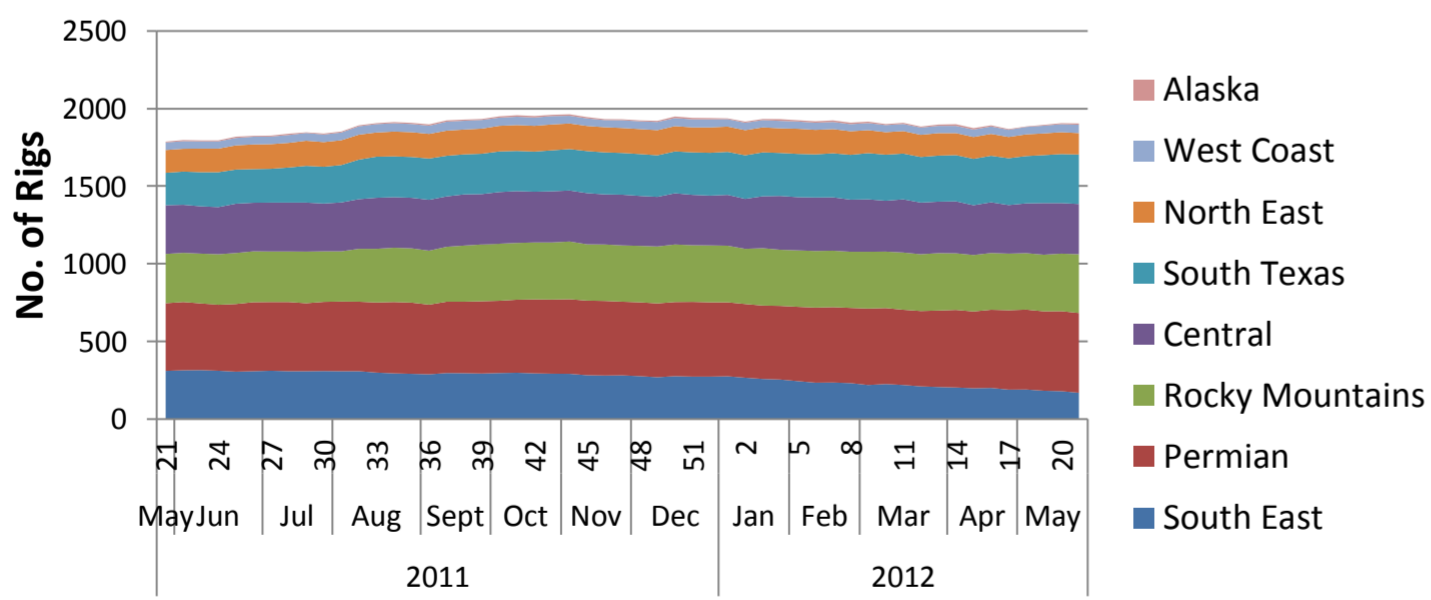

**Rig Count by Area - US Land Region**

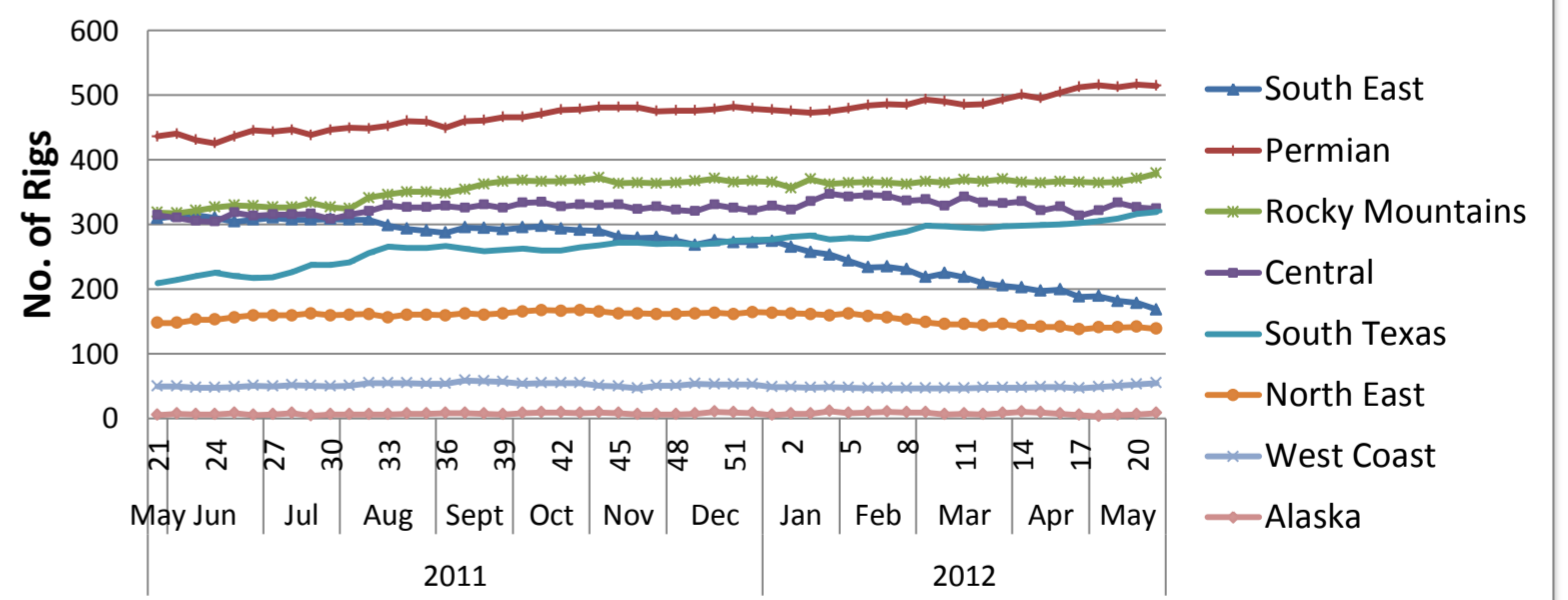

**Rig Count by Trajectory - US Land Region**

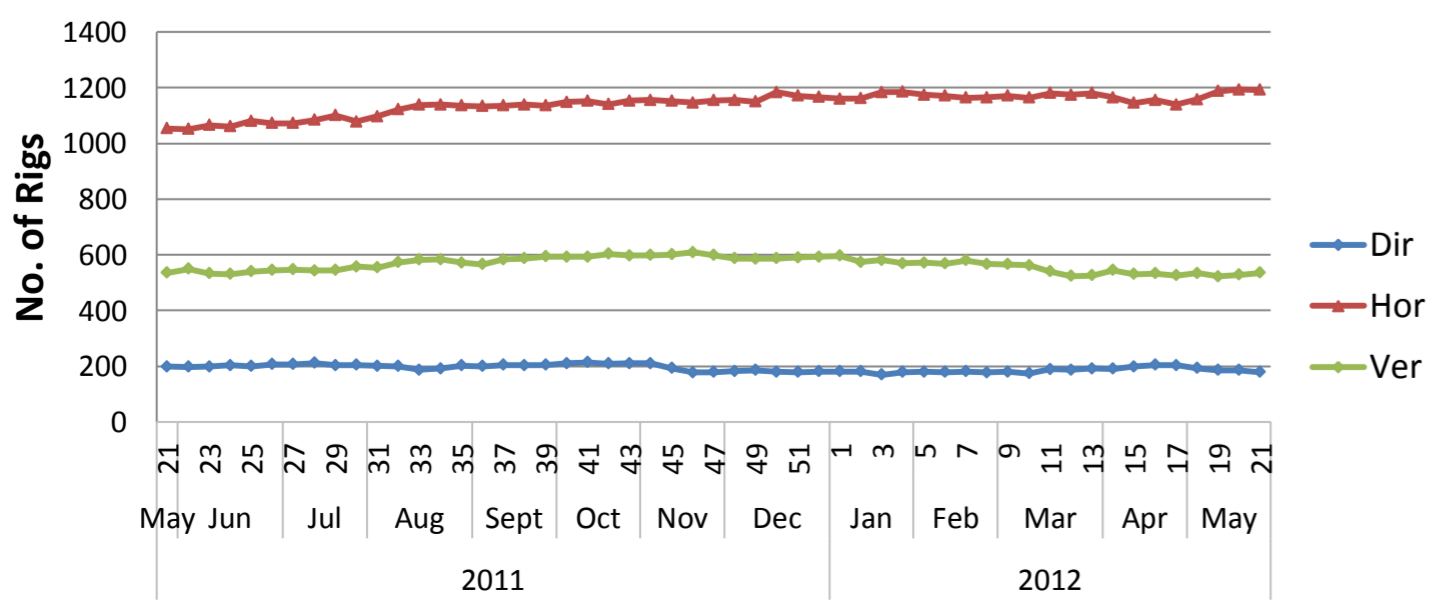

**Rig Count by Oil/Gas/Thermal - US Land Region**

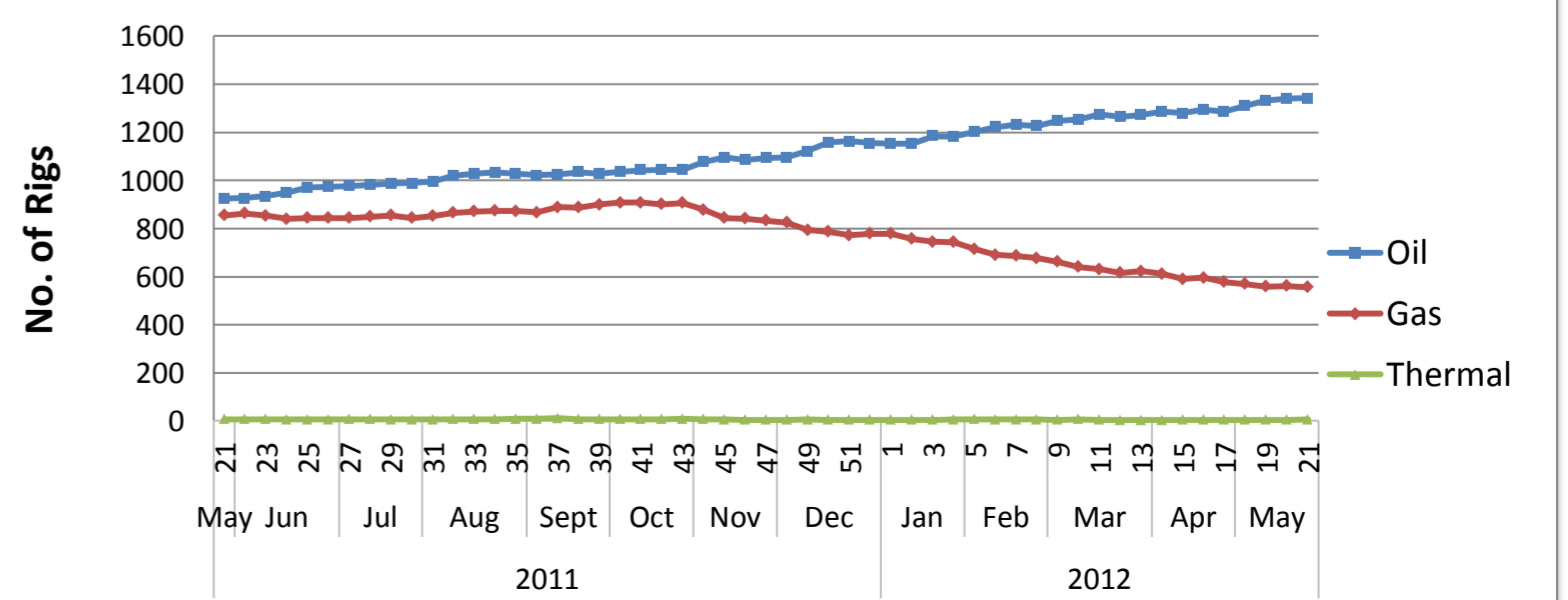

### US Land Region Weekly Rig Count - Central Area

Area	Segment	Trajectory	Week 20 (5.18.12)			Total	Week 21 (5.25.12)			Total	Week over Week Change								
			Oil	Gas	Thermal		Oil	Gas	Thermal		Oil		Gas		Geothermal		Total		
											Rigs	%	Rigs	%	Rigs	%	Rigs	%	
Central	Anadarko	Directional	4			4	3			3	-1	-25.0%	0	0.0%	0	0.0%	-1	-25.0%	
		Horizontal	34	4		38	35	5		40	1	2.9%	1	25.0%	0	0.0%	2	5.3%	
		Vertical	3			3	3			3	0	0.0%	0	0.0%	0	0.0%	0	0.0%	
	<b>Anadarko Total</b>			<b>41</b>	<b>4</b>	<b>0</b>	<b>45</b>	<b>41</b>	<b>5</b>	<b>0</b>	<b>46</b>	<b>0</b>	<b>0.0%</b>	<b>1</b>	<b>25.0%</b>	<b>0</b>	<b>0.0%</b>	<b>1</b>	<b>2.2%</b>
	Ardmore Woodford	Directional				0				0	0	0.0%	0	0.0%	0	0.0%	0	0.0%	
		Horizontal		9		9	4	5		9	4	0.0%	-4	-44.4%	0	0.0%	0	0.0%	
		Vertical				0				0	0	0.0%	0	0.0%	0	0.0%	0	0.0%	
	<b>Ardmore Woodford Total</b>			<b>0</b>	<b>9</b>	<b>0</b>	<b>9</b>	<b>4</b>	<b>5</b>	<b>0</b>	<b>9</b>	<b>4</b>	<b>0.0%</b>	<b>-4</b>	<b>-44.4%</b>	<b>0</b>	<b>0.0%</b>	<b>0</b>	<b>0.0%</b>
	Arkoma	Directional	1			1	1			1	0	0.0%	0	0.0%	0	0.0%	0	0.0%	
		Horizontal				0				0	0	0.0%	0	0.0%	0	0.0%	0	0.0%	
		Vertical				0				0	0	0.0%	0	0.0%	0	0.0%	0	0.0%	
	<b>Arkoma Total</b>			<b>1</b>	<b>0</b>	<b>0</b>	<b>1</b>	<b>1</b>	<b>0</b>	<b>0</b>	<b>1</b>	<b>0</b>	<b>0.0%</b>	<b>0</b>	<b>0.0%</b>	<b>0</b>	<b>0.0%</b>	<b>0</b>	<b>0.0%</b>
	Arkoma Woodford	Directional				0				0	0	0.0%	0	0.0%	0	0.0%	0	0.0%	
		Horizontal		12		12		12		12	0	0.0%	0	0.0%	0	0.0%	0	0.0%	
		Vertical	1			1				0	-1	-100.0%	0	0.0%	0	0.0%	-1	-100.0%	
	<b>Arkoma Woodford Total</b>			<b>1</b>	<b>12</b>	<b>0</b>	<b>13</b>	<b>0</b>	<b>12</b>	<b>0</b>	<b>12</b>	<b>-1</b>	<b>-100.0%</b>	<b>0</b>	<b>0.0%</b>	<b>0</b>	<b>0.0%</b>	<b>-1</b>	<b>-7.7%</b>
	Cana Woodford	Directional	1			1	1			1	0	0.0%	0	0.0%	0	0.0%	0	0.0%	
		Horizontal	12	34		46	11	35		46	-1	-8.3%	1	2.9%	0	0.0%	0	0.0%	
		Vertical	2	1		3	2	1		3	0	0.0%	0	0.0%	0	0.0%	0	0.0%	
	<b>Cana Woodford Total</b>			<b>15</b>	<b>35</b>	<b>0</b>	<b>50</b>	<b>14</b>	<b>36</b>	<b>0</b>	<b>50</b>	<b>-1</b>	<b>-6.7%</b>	<b>1</b>	<b>2.9%</b>	<b>0</b>	<b>0.0%</b>	<b>0</b>	<b>0.0%</b>
	Fayetteville	Directional				0				0	0	0.0%	0	0.0%	0	0.0%	0	0.0%	
Horizontal			20		20		20		20	0	0.0%	0	0.0%	0	0.0%	0	0.0%		
Vertical					0				0	0	0.0%	0	0.0%	0	0.0%	0	0.0%		
<b>Fayetteville Total</b>			<b>0</b>	<b>20</b>	<b>0</b>	<b>20</b>	<b>0</b>	<b>20</b>	<b>0</b>	<b>20</b>	<b>0</b>	<b>0.0%</b>	<b>0</b>	<b>0.0%</b>	<b>0</b>	<b>0.0%</b>	<b>0</b>	<b>0.0%</b>	
Granite Wash	Directional				0				0	0	0.0%	0	0.0%	0	0.0%	0	0.0%		
	Horizontal	72	21		93	66	23		89	-6	-8.3%	2	9.5%	0	0.0%	-4	-4.3%		
	Vertical	3			3	3			3	0	0.0%	0	0.0%	0	0.0%	0	0.0%		
<b>Granite Wash Total</b>			<b>75</b>	<b>21</b>	<b>0</b>	<b>96</b>	<b>69</b>	<b>23</b>	<b>0</b>	<b>92</b>	<b>-6</b>	<b>-8.0%</b>	<b>2</b>	<b>9.5%</b>	<b>0</b>	<b>0.0%</b>	<b>-4</b>	<b>-4.2%</b>	
Mississippian	Directional	2			2	2			2	0	0.0%	0	0.0%	0	0.0%	0	0.0%		
	Horizontal	54	1		55	59			59	5	9.3%	-1	-100.0%	0	0.0%	4	7.3%		
	Vertical	7			7	5			5	-2	-28.6%	0	0.0%	0	0.0%	-2	-28.6%		
<b>Mississippian Total</b>			<b>63</b>	<b>1</b>	<b>0</b>	<b>64</b>	<b>66</b>	<b>0</b>	<b>0</b>	<b>66</b>	<b>3</b>	<b>4.8%</b>	<b>-1</b>	<b>-100.0%</b>	<b>0</b>	<b>0.0%</b>	<b>2</b>	<b>3.1%</b>	
Others Central	Directional				0				0	0	0.0%	0	0.0%	0	0.0%	0	0.0%		
	Horizontal	7			7	6			6	-1	-14.3%	0	0.0%	0	0.0%	-1	-14.3%		
	Vertical	21			21	22			22	1	4.8%	0	0.0%	0	0.0%	1	4.8%		
<b>Others Central Total</b>			<b>28</b>	<b>0</b>	<b>0</b>	<b>28</b>	<b>28</b>	<b>0</b>	<b>0</b>	<b>28</b>	<b>0</b>	<b>0.0%</b>	<b>0</b>	<b>0.0%</b>	<b>0</b>	<b>0.0%</b>	<b>0</b>	<b>0.0%</b>	
<b>Central Total</b>			<b>224</b>	<b>102</b>	<b>0</b>	<b>326</b>	<b>223</b>	<b>101</b>	<b>0</b>	<b>324</b>	<b>-1</b>	<b>-0.4%</b>	<b>-1</b>	<b>-1.0%</b>	<b>0</b>	<b>0.0%</b>	<b>-2</b>	<b>-0.6%</b>	
		Directional	8	0	0	8	7	0	0	7	-1	-12.5%	0	0.0%	0	0.0%	-1	-12.5%	
		Horizontal	179	101	0	280	181	100	0	281	2	1.1%	-1	-1.0%	0	0.0%	1	0.4%	
		Vertical	37	1	0	38	35	1	0	36	-2	-5.4%	0	0.0%	0	0.0%	-2	-5.3%	

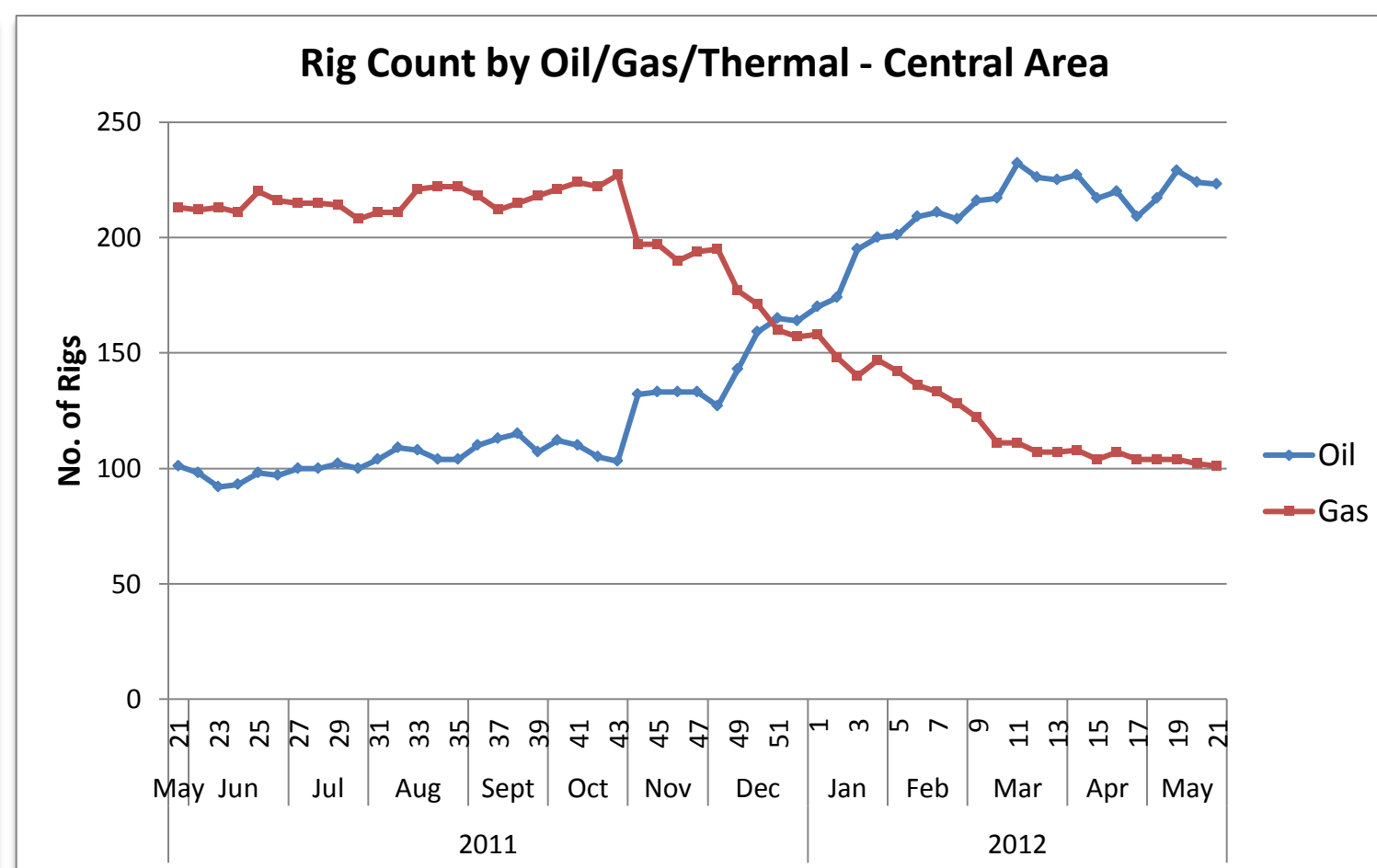
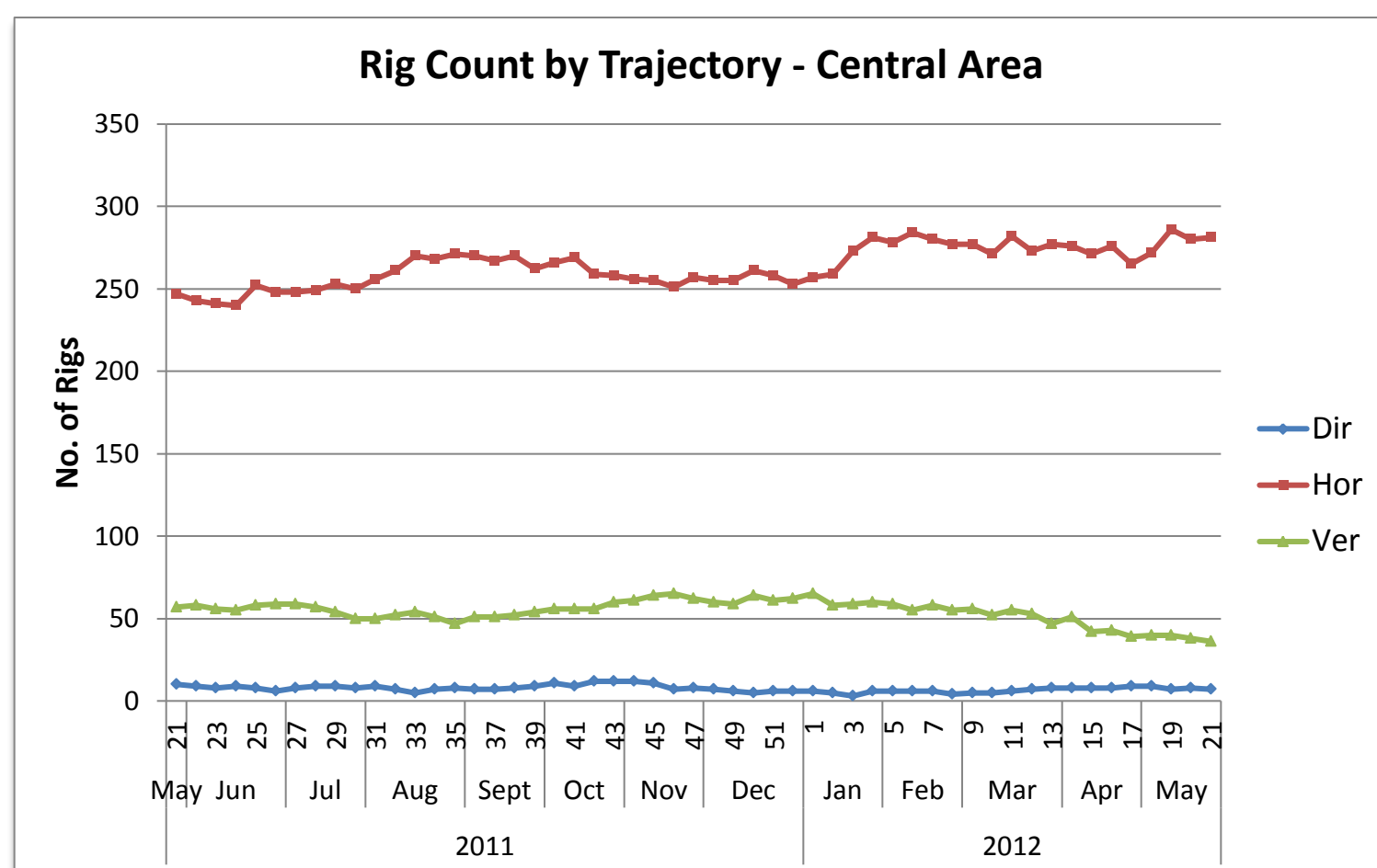
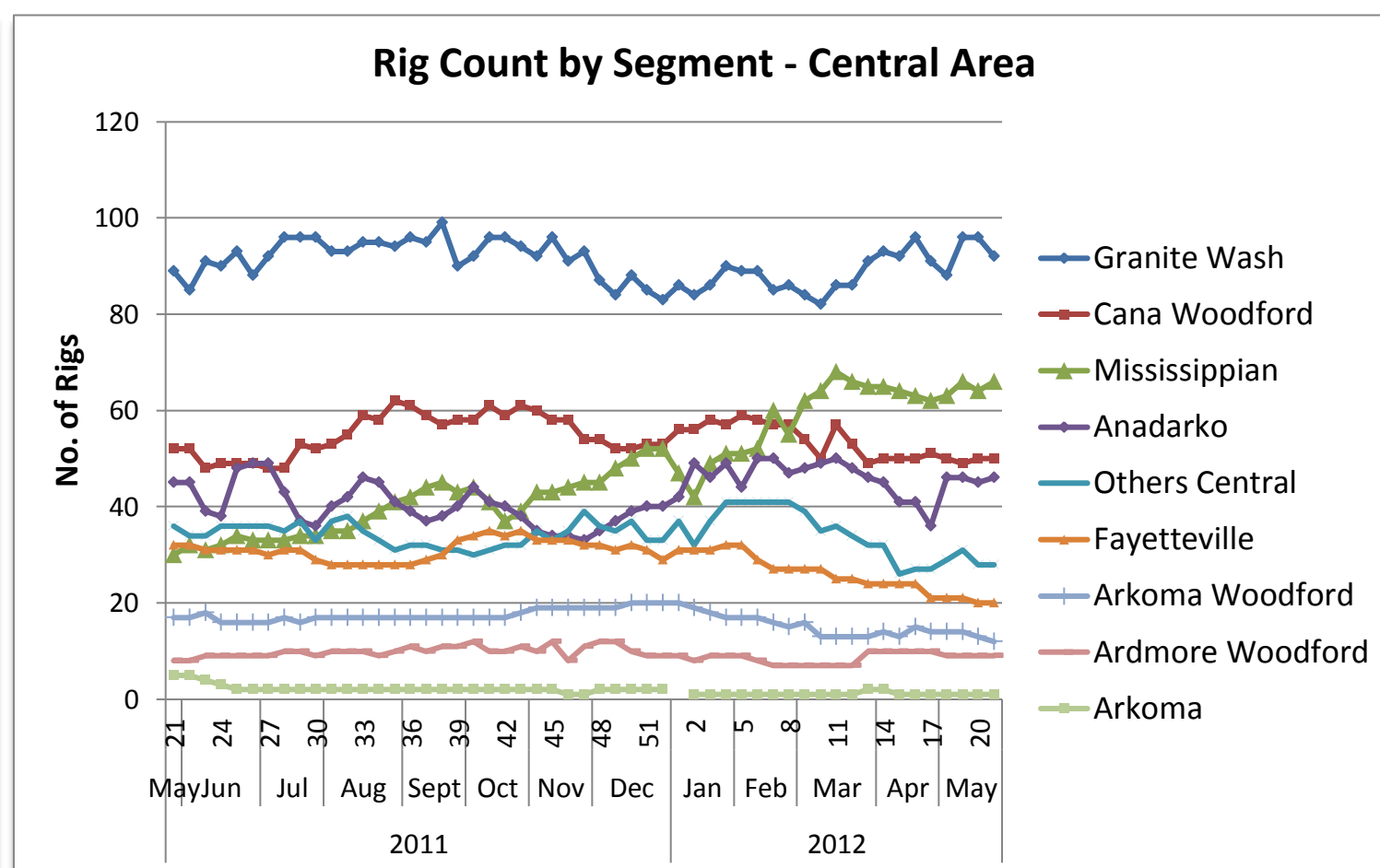
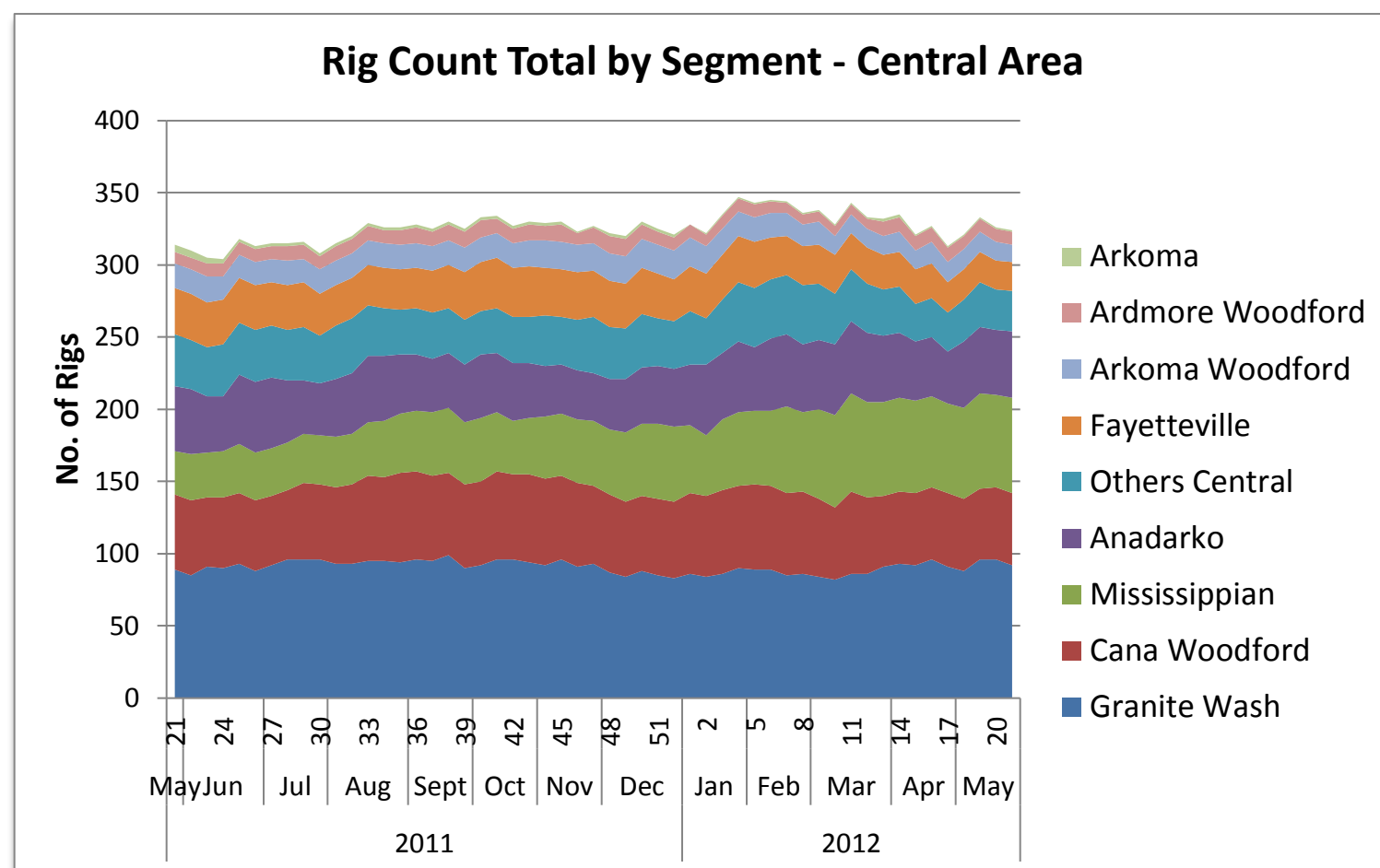

# US Land Region Weekly Rig Count - North East Area

Area	Segment	Trajectory	Week 20 (5.18.12)			Total	Week 21 (5.25.12)			Total	Week over Week Change							
			Oil	Gas	Thermal		Oil	Gas	Thermal		Oil		Gas		Geothermal		Total	
				Rigs	%	Rigs	%	Rigs	%	Rigs	%	Rigs	%	Rigs	%			
North East	Antrim	Directional	1			0	1			0	0.0%	0	0.0%	0	0.0%	0	0.0%	
		Horizontal				1				0	0.0%	0	0.0%	0	0.0%	0	0.0%	
		Vertical				0				0	0.0%	0	0.0%	0	0.0%	0	0.0%	
	<b>Antrim Total</b>				1	0	0	1	0	0	0.0%	0	0.0%	0	0.0%	0	0.0%	
	Devonian (Ohio)	Directional	Horizontal		1		1	1		1	0.0%	0	0.0%	0	0.0%	0	0.0%	
			Horizontal		1		1	1		1	0.0%	0	0.0%	0	0.0%	0	0.0%	
			Vertical				0		0		0	0.0%	0	0.0%	0	0.0%	0	0.0%
	<b>Devonian (Ohio) Total</b>				0	2	0	2	0	0	0.0%	0	0.0%	0	0.0%	0	0.0%	
	Illinois	Directional	Horizontal	2			0	2		0	0.0%	0	0.0%	0	0.0%	0	0.0%	
			Horizontal	2			2	2		2	0.0%	0	0.0%	0	0.0%	0	0.0%	
			Vertical	4			4	4		4	0.0%	0	0.0%	0	0.0%	0	0.0%	
<b>Illinois Total</b>				6	0	0	6	0	0	0.0%	0	0.0%	0	0.0%	0	0.0%		
Marcellus	Directional	Horizontal		5		5	4		4	0.0%	-1	-20.0%	0	0.0%	-1	-20.0%		
		Horizontal		104		104	98		98	0.0%	-6	-5.8%	0	0.0%	-6	-5.8%		
		Vertical		3		3	5		5	0.0%	2	66.7%	0	0.0%	2	66.7%		
<b>Marcellus Total</b>				0	112	0	112	0	107	0.0%	-5	-4.5%	0	0.0%	-5	-4.5%		
Utica	Directional	Horizontal	1			0	16		18	-100.0%	0	0.0%	0	0.0%	-1	-100.0%		
		Horizontal	14	2		16	2		18	14.3%	0	0.0%	0	0.0%	2	12.5%		
		Vertical	3			3	1		4	0.0%	1	0.0%	0	0.0%	1	33.3%		
<b>Utica Total</b>				18	2	0	20	19	3	5.6%	1	50.0%	0	0.0%	2	10.0%		
Others North East	Directional	Horizontal				0			0	0.0%	0	0.0%	0	0.0%	0	0.0%		
		Horizontal				0			0	0.0%	0	0.0%	0	0.0%	0	0.0%		
		Vertical				0			0	0.0%	0	0.0%	0	0.0%	0	0.0%		
<b>Others North East Total</b>				0	0	0	0	0	0	0.0%	0	0.0%	0	0.0%	0	0.0%		
<b>North East Total</b>			<b>25</b>	<b>116</b>	<b>0</b>	<b>141</b>	<b>26</b>	<b>112</b>	<b>0</b>	<b>138</b>	<b>1</b>	<b>4.0%</b>	<b>-4</b>	<b>-3.4%</b>	<b>0</b>	<b>0.0%</b>	<b>-3</b>	<b>-2.1%</b>
		Directional	1	6	0	7	0	5	0	5	-100.0%	-1	-16.7%	0	0.0%	-2	-28.6%	
		Horizontal	17	107	0	124	19	101	0	120	11.8%	-6	-5.6%	0	0.0%	-4	-3.2%	
		Vertical	7	3	0	10	7	6	0	13	0.0%	3	100.0%	0	0.0%	3	30.0%	

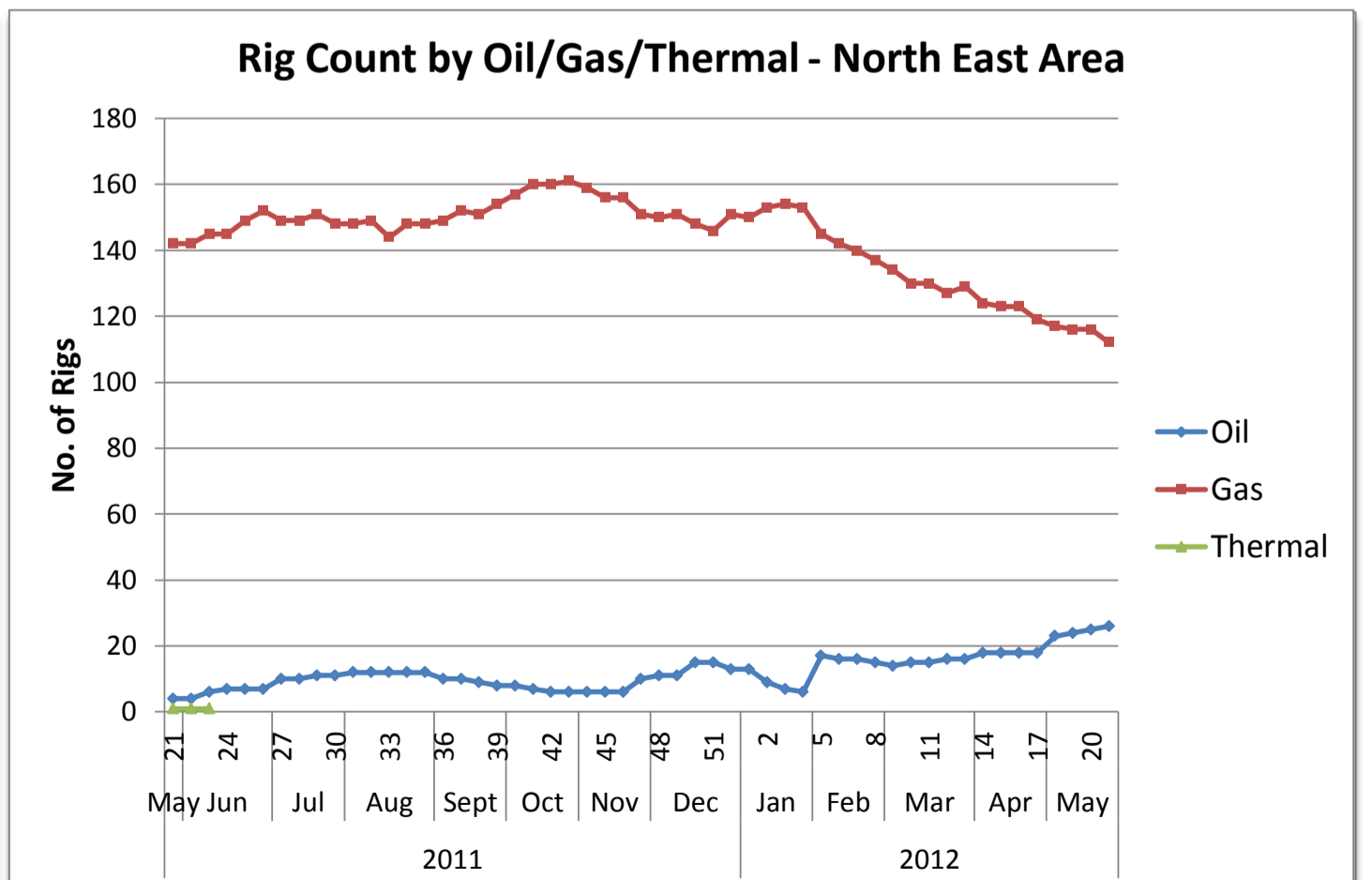
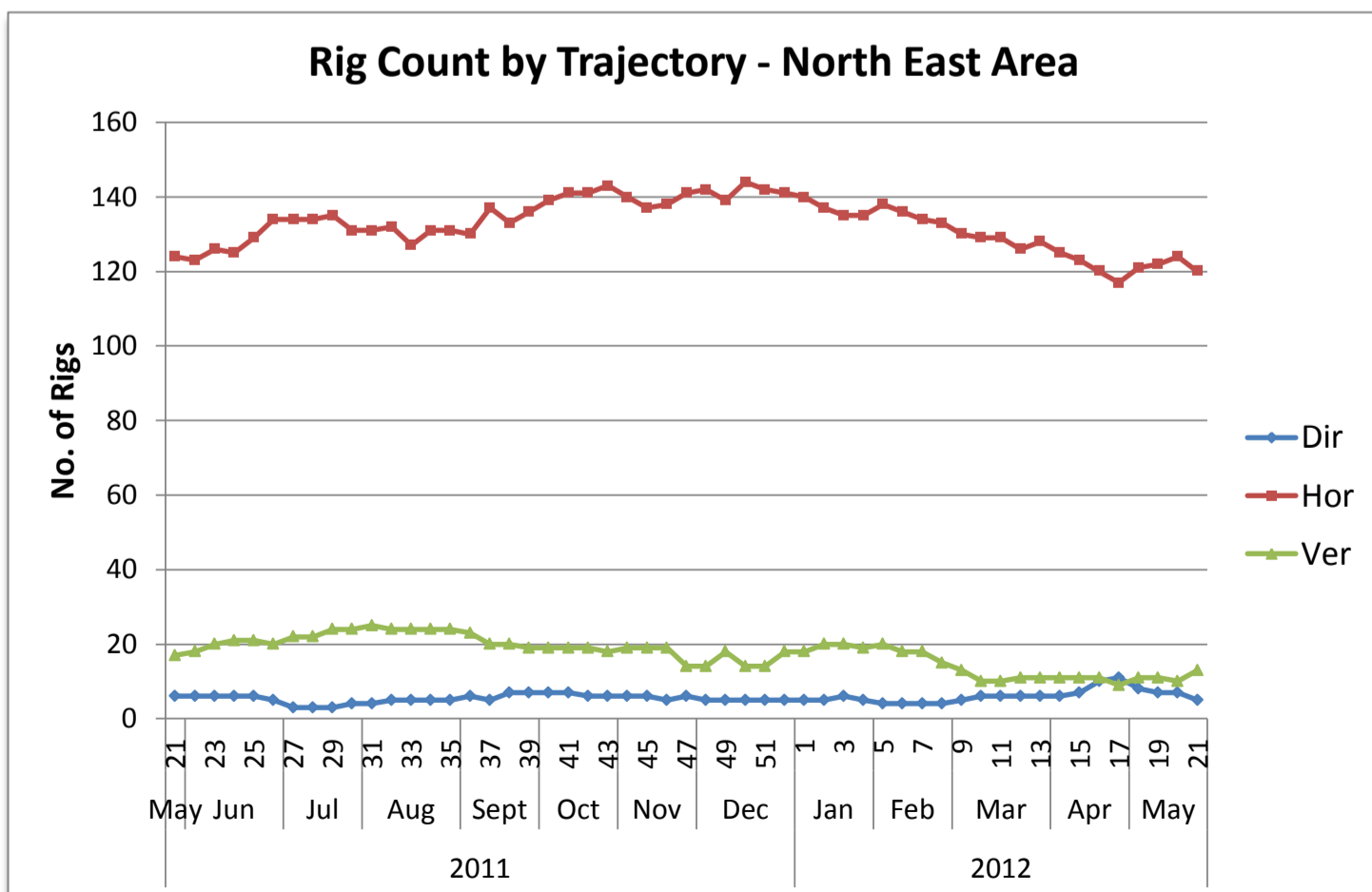
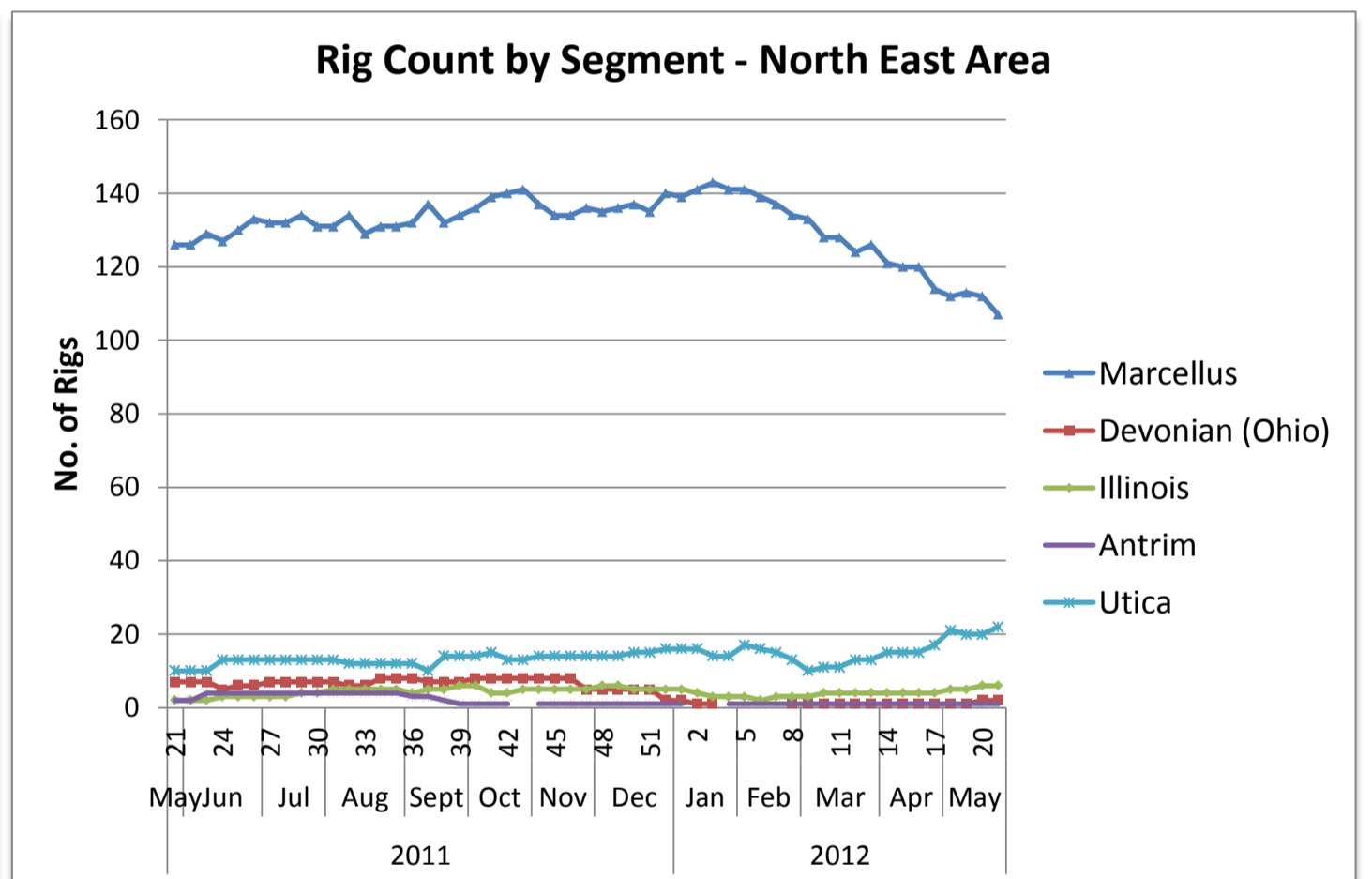
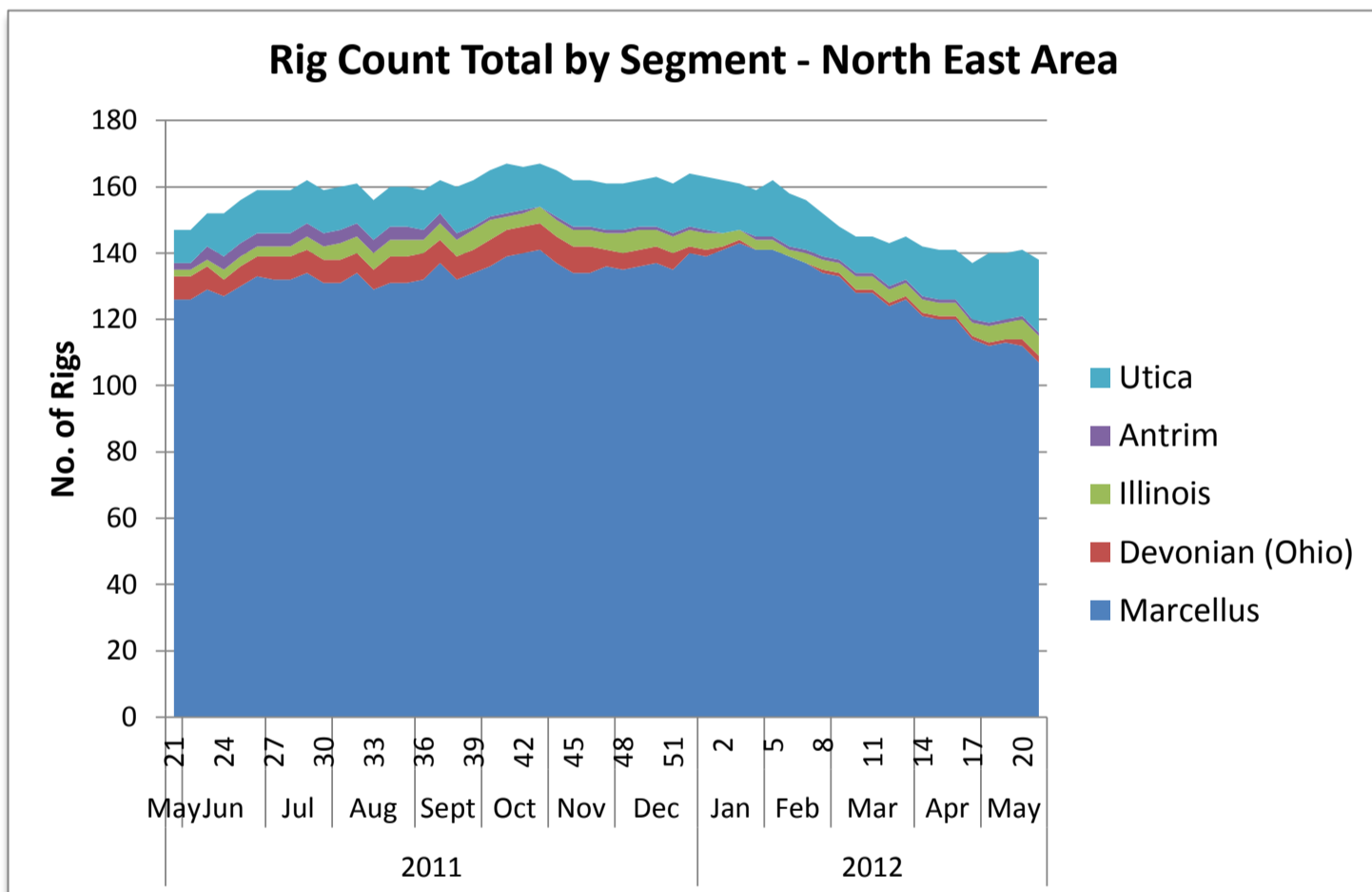

## US Land Region Weekly Rig Count - South East Area

Area	Segment	Trajectory	Week 20 (5.18.12)			Total	Week 21 (5.25.12)			Total	Week over Week Change								
			Oil	Gas	Thermal		Oil	Gas	Thermal		Oil		Gas		Geothermal		Total		
			Rigs	%		Rigs	%		Rigs	%	Rigs	%	Rigs	%	Rigs	%			
South East	Barnett	Directional	1			1			1			0	0.0%	0	0.0%	0	0.0%		
		Horizontal	11	31		42	9	29		38	-2	-18.2%	-2	-6.5%	0	0.0%	-4	-9.5%	
		Vertical	3	1		4	4	1		5	1	33.3%	0	0.0%	0	0.0%	1	25.0%	
	<b>Barnett Total</b>			<b>15</b>	<b>32</b>	<b>0</b>	<b>47</b>	<b>14</b>	<b>30</b>	<b>0</b>	<b>44</b>	<b>-1</b>	<b>-6.7%</b>	<b>-2</b>	<b>-6.3%</b>	<b>0</b>	<b>0.0%</b>	<b>-3</b>	<b>-6.4%</b>
	Haynesville	Directional		1		1		1		1		0	0.0%	0	0.0%	0	0.0%	0	0.0%
		Horizontal		57		57		56		56		0	0.0%	-1	-1.8%	0	0.0%	-1	-1.8%
		Vertical		1		1		1		1		0	0.0%	0	0.0%	0	0.0%	0	0.0%
	<b>Haynesville Total</b>			<b>0</b>	<b>59</b>	<b>0</b>	<b>59</b>	<b>0</b>	<b>58</b>	<b>0</b>	<b>58</b>	<b>0</b>	<b>0.0%</b>	<b>-1</b>	<b>-1.7%</b>	<b>0</b>	<b>0.0%</b>	<b>-1</b>	<b>-1.7%</b>
	Tuscaloosa Marine Shale	Directional		2		2		2		2		0	0.0%	0	0.0%	0	0.0%	0	0.0%
		Horizontal		2		2		3		3		1	50.0%	0	0.0%	0	0.0%	1	50.0%
Vertical			3		3		3		3		0	0.0%	0	0.0%	0	0.0%	0	0.0%	
<b>Tuscaloosa Marine Shale Total</b>			<b>5</b>	<b>2</b>	<b>0</b>	<b>7</b>	<b>6</b>	<b>2</b>	<b>0</b>	<b>8</b>	<b>1</b>	<b>20.0%</b>	<b>0</b>	<b>0.0%</b>	<b>0</b>	<b>0.0%</b>	<b>1</b>	<b>14.3%</b>	
Woodbine	Directional		1		1		0		0		0	0.0%	-1	-100.0%	0	0.0%	-1	-100.0%	
	Horizontal		6	2	8		4	2	6		-2	-33.3%	0	0.0%	0	0.0%	-2	-25.0%	
	Vertical		5	1	6		5	1	6		0	0.0%	0	0.0%	0	0.0%	0	0.0%	
<b>Woodbine Total</b>			<b>11</b>	<b>4</b>	<b>0</b>	<b>15</b>	<b>9</b>	<b>3</b>	<b>0</b>	<b>12</b>	<b>-2</b>	<b>-18.2%</b>	<b>-1</b>	<b>-25.0%</b>	<b>0</b>	<b>0.0%</b>	<b>-3</b>	<b>-20.0%</b>	
Others South East	Directional		9	11	20		8	8	16		-1	-11.1%	-3	-27.3%	0	0.0%	-4	-20.0%	
	Horizontal		5	5	10		5	4	9		0	0.0%	-1	-20.0%	0	0.0%	-1	-10.0%	
	Vertical		15	5	20		15	6	21		0	0.0%	1	20.0%	0	0.0%	1	5.0%	
<b>Others South East Total</b>			<b>29</b>	<b>21</b>	<b>0</b>	<b>50</b>	<b>28</b>	<b>18</b>	<b>0</b>	<b>46</b>	<b>-1</b>	<b>-3.4%</b>	<b>-3</b>	<b>-14.3%</b>	<b>0</b>	<b>0.0%</b>	<b>-4</b>	<b>-8.0%</b>	
<b>South East Total</b>			<b>60</b>	<b>118</b>	<b>0</b>	<b>178</b>	<b>57</b>	<b>111</b>	<b>0</b>	<b>168</b>	<b>-3</b>	<b>-5.0%</b>	<b>-7</b>	<b>-5.9%</b>	<b>0</b>	<b>0.0%</b>	<b>-10</b>	<b>-5.6%</b>	
	Directional		10	15	0	25	9	11	0	20	-1	-10.0%	-4	-26.7%	0	0.0%	-5	-20.0%	
	Horizontal		24	95	0	119	21	91	0	112	-3	-12.5%	-4	-4.2%	0	0.0%	-7	-5.9%	
	Vertical		26	8	0	34	27	9	0	36	1	3.8%	1	12.5%	0	0.0%	2	5.9%	

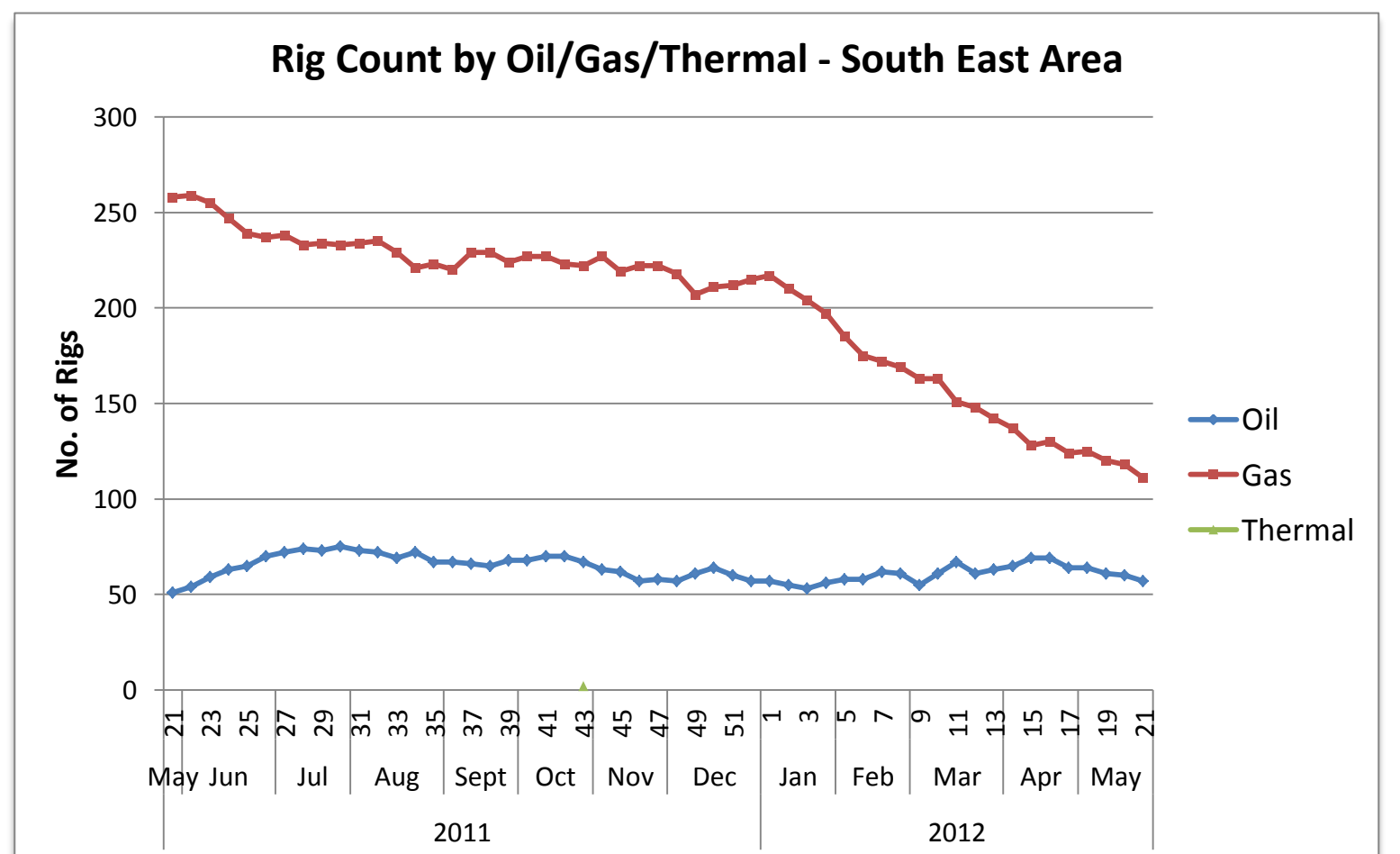
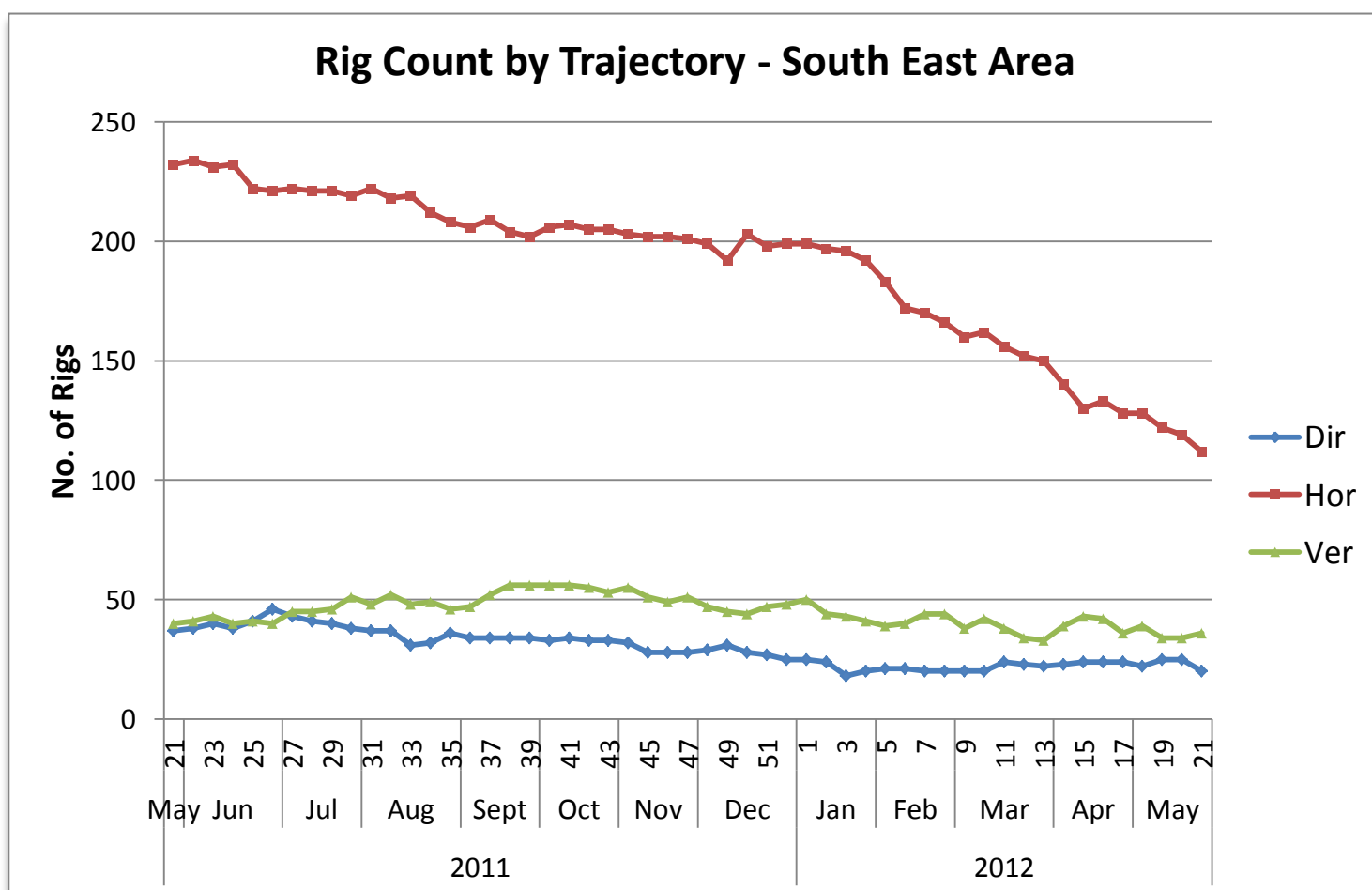
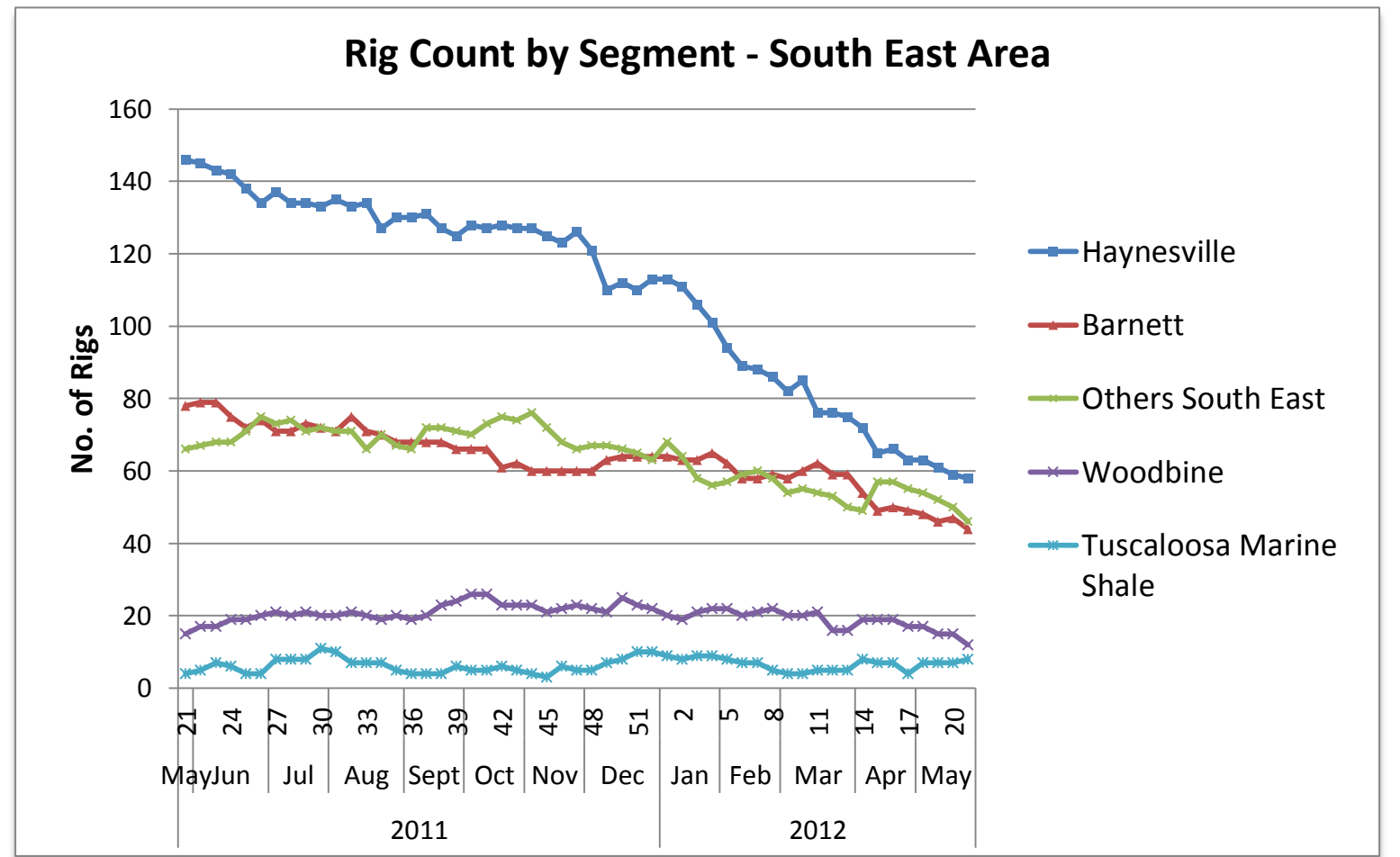
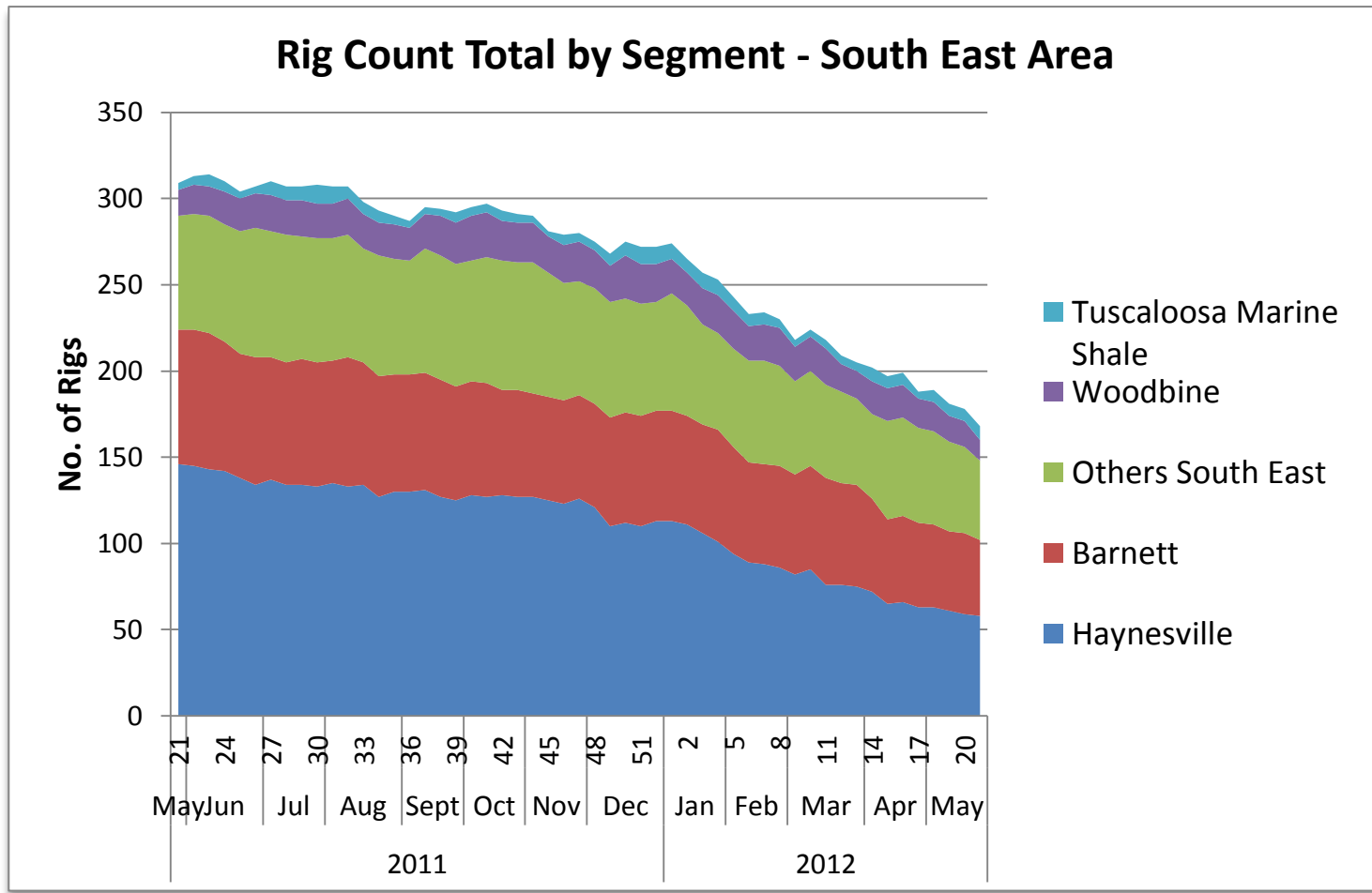



## US Land Region Weekly Rig Count - Permian Area

Area	Segment	Trajectory	Week 20 (5.18.12)			Total	Week 21 (5.25.12)			Total	Week over Week Change								
			Oil	Gas	Thermal		Oil	Gas	Thermal		Oil		Gas		Geothermal		Total		
										Rigs	%	Rigs	%	Rigs	%	Rigs	%		
Permian	Bone Springs	Directional		1		1		1	1	0	0.0%	0	0.0%	0	0.0%	0	0.0%		
		Horizontal	38			38	38			0	0.0%	0	0.0%	0	0.0%	0	0.0%		
		Vertical	46	5		51	46	5		0	0.0%	0	0.0%	0	0.0%	0	0.0%		
	<b>Bone Springs Total</b>			<b>84</b>	<b>6</b>	<b>0</b>	<b>90</b>	<b>84</b>	<b>6</b>	<b>0</b>	<b>0</b>	<b>0.0%</b>	<b>0</b>	<b>0.0%</b>	<b>0</b>	<b>0.0%</b>	<b>0</b>	<b>0.0%</b>	
	New Mexico	Directional	8	1		9	7	1		8	-1	-12.5%	0	0.0%	0	0.0%	-1	-11.1%	
		Horizontal	48	1		49	48	1		49	0	0.0%	0	0.0%	0	0.0%	0	0.0%	
		Vertical	24	2		26	24	1		25	0	0.0%	-1	-50.0%	0	0.0%	-1	-3.8%	
	<b>New Mexico Total</b>			<b>80</b>	<b>4</b>	<b>0</b>	<b>84</b>	<b>79</b>	<b>3</b>	<b>0</b>	<b>82</b>	<b>-1</b>	<b>-1.3%</b>	<b>-1</b>	<b>-25.0%</b>	<b>0</b>	<b>0.0%</b>	<b>-2</b>	<b>-2.4%</b>
	Wolfcamp	Directional	11			11	12			12	1	9.1%	0	0.0%	0	0.0%	1	9.1%	
		Horizontal	15			15	14	1		15	-1	-6.7%	1	0.0%	0	0.0%	0	0.0%	
Vertical		214	1		215	214	1		215	0	0.0%	0	0.0%	0	0.0%	0	0.0%		
<b>Wolfcamp Total</b>			<b>240</b>	<b>1</b>	<b>0</b>	<b>241</b>	<b>240</b>	<b>2</b>	<b>0</b>	<b>242</b>	<b>0</b>	<b>0.0%</b>	<b>1</b>	<b>100.0%</b>	<b>0</b>	<b>0.0%</b>	<b>1</b>	<b>0.4%</b>	
Others Permian	Directional	7			7	8			8	1	14.3%	0	0.0%	0	0.0%	1	14.3%		
	Horizontal	12	16		28	13	15		28	1	8.3%	-1	-6.3%	0	0.0%	0	0.0%		
	Vertical	62	4		66	60	4		64	-2	-3.2%	0	0.0%	0	0.0%	-2	-3.0%		
<b>Others Permian Total</b>			<b>81</b>	<b>20</b>	<b>0</b>	<b>101</b>	<b>81</b>	<b>19</b>	<b>0</b>	<b>100</b>	<b>0</b>	<b>0.0%</b>	<b>-1</b>	<b>-5.0%</b>	<b>0</b>	<b>0.0%</b>	<b>-1</b>	<b>-1.0%</b>	
<b>Permian Total</b>			<b>485</b>	<b>31</b>	<b>0</b>	<b>516</b>	<b>484</b>	<b>30</b>	<b>0</b>	<b>514</b>	<b>-1</b>	<b>-0.2%</b>	<b>-1</b>	<b>-3.2%</b>	<b>0</b>	<b>0.0%</b>	<b>-2</b>	<b>-0.4%</b>	
	Directional		26	2	0	28	27	2	0	29	1	3.8%	0	0.0%	0	0.0%	1	3.6%	
	Horizontal		113	17	0	130	113	17	0	130	0	0.0%	0	0.0%	0	0.0%	0	0.0%	
	Vertical		346	12	0	358	344	11	0	355	-2	-0.6%	-1	-8.3%	0	0.0%	-3	-0.8%	

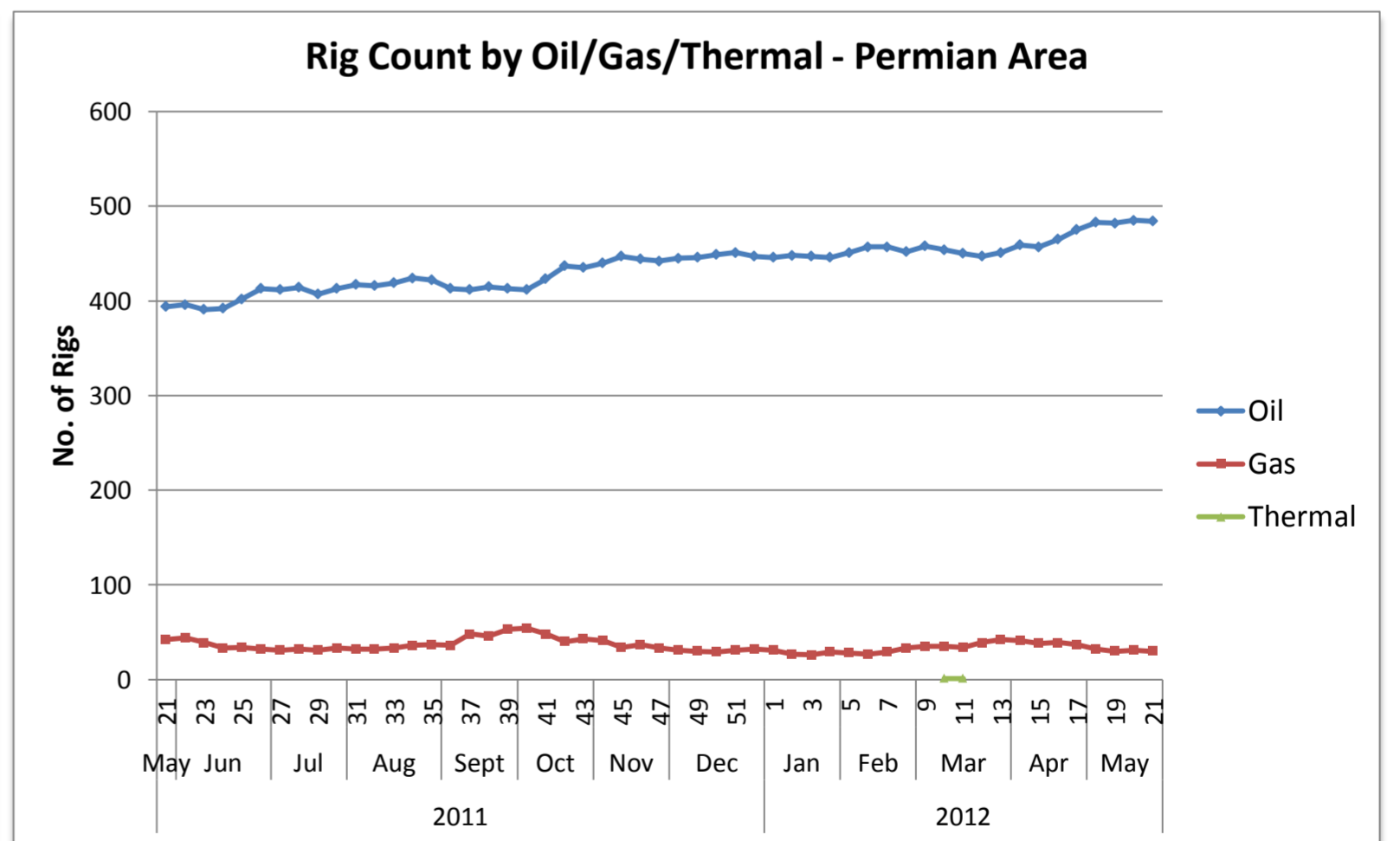
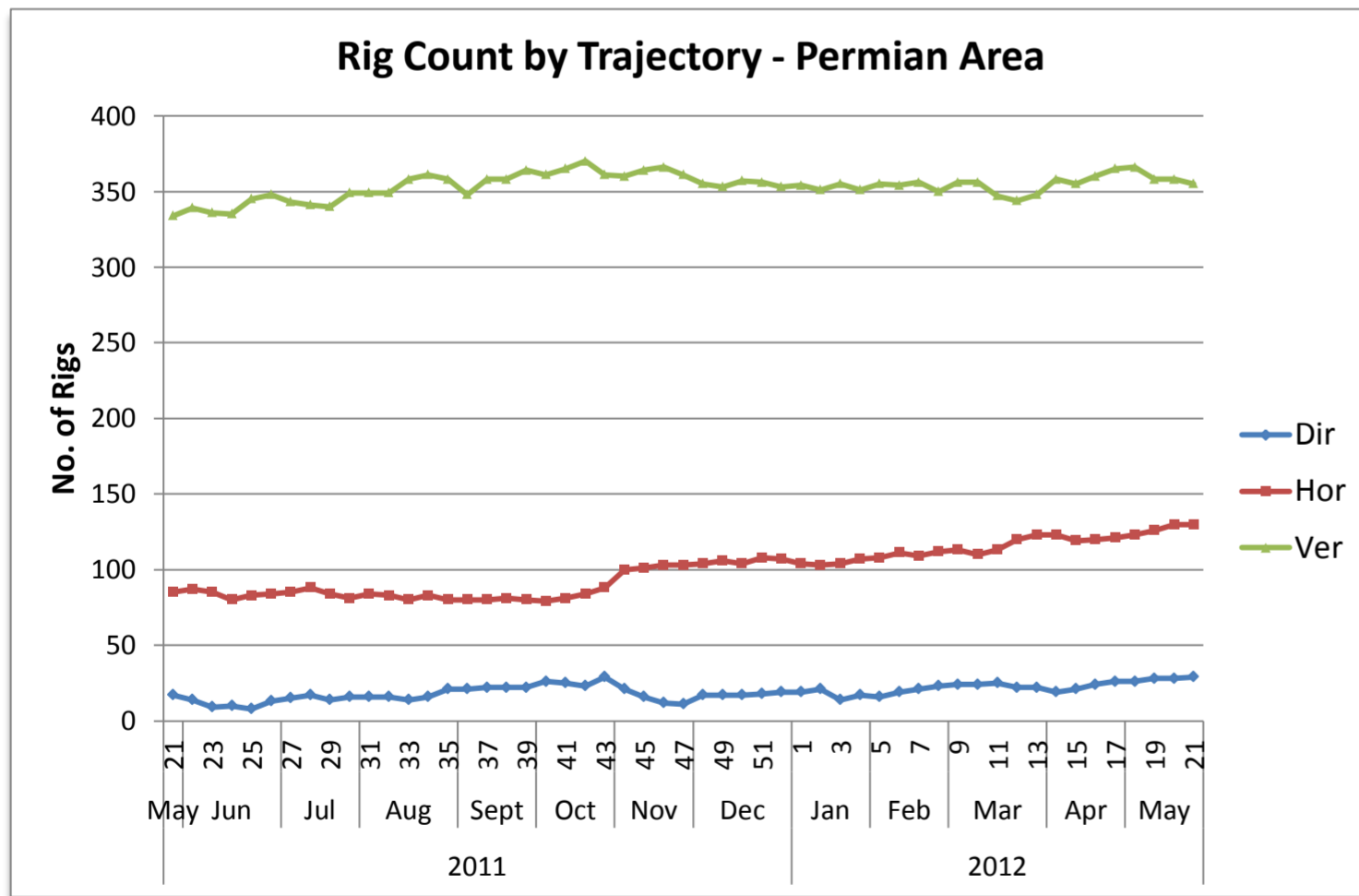
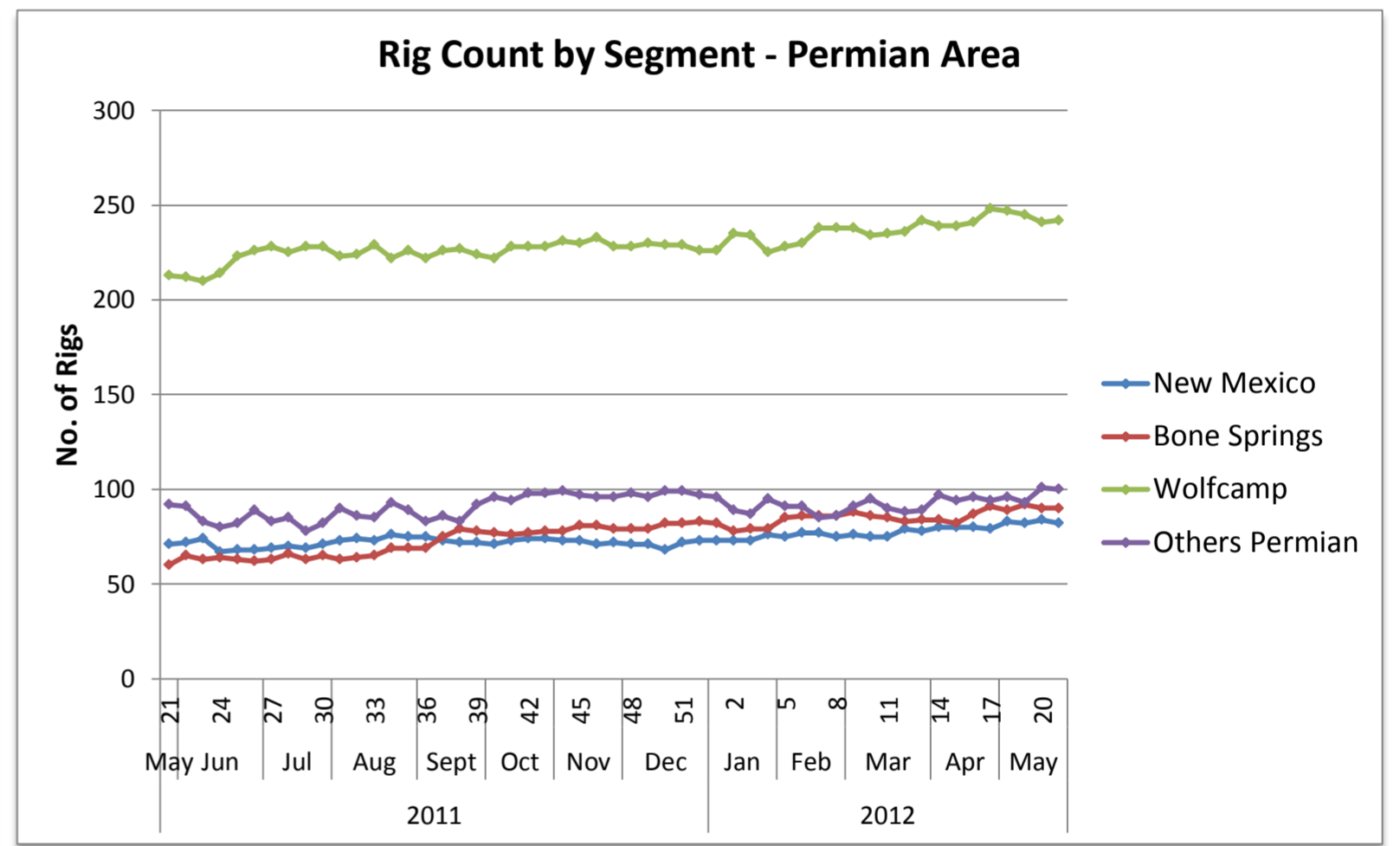
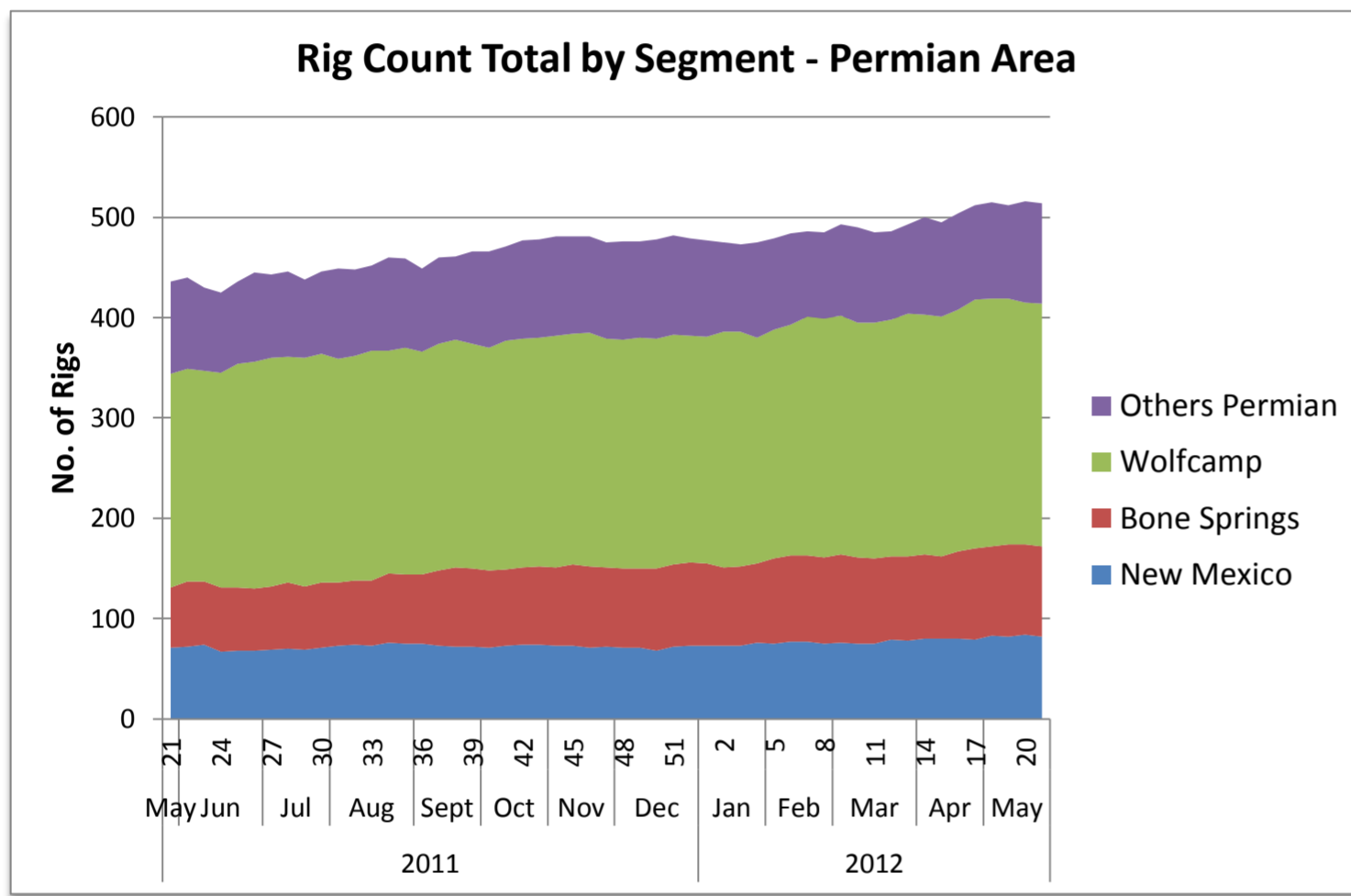





## US Land Region Weekly Rig Count - Rocky Mountains Area

Area	Segment	Trajectory	Week 20 (5.18.12)			Total	Week 21 (5.25.12)			Total	Week over Week Change								
			Oil	Gas	Thermal		Oil	Gas	Thermal		Oil		Gas		Geothermal		Total		
											Rigs	%	Rigs	%	Rigs	%	Rigs	%	
Rocky Mountains	DJ-Niobrara	Directional	3	14		17	3	12		15	0	0.0%	-2	-14.3%	0	0.0%	-2	-11.8%	
		Horizontal	17	5		22	18	6		24	1	5.9%	1	20.0%	0	0.0%	2	9.1%	
		Vertical	4	1		5	3	3		6	-1	-25.0%	2	200.0%	0	0.0%	1	20.0%	
	<b>Greater Green River Total</b>			<b>24</b>	<b>20</b>	<b>0</b>	<b>44</b>	<b>24</b>	<b>21</b>	<b>0</b>	<b>45</b>	<b>0</b>	<b>0.0%</b>	<b>1</b>	<b>5.0%</b>	<b>0</b>	<b>0.0%</b>	<b>1</b>	<b>2.3%</b>
	Greater Green River	Directional	1	5		6	2	4		6	1	100.0%	-1	-20.0%	0	0.0%	0	0.0%	
		Horizontal		1		1	1	1		2	1	0.0%	0	0.0%	0	0.0%	1	100.0%	
		Vertical		1		1	1	2		3	1	0.0%	1	100.0%	0	0.0%	2	200.0%	
	<b>DJ-Niobrara Total</b>			<b>1</b>	<b>7</b>	<b>0</b>	<b>8</b>	<b>4</b>	<b>7</b>	<b>0</b>	<b>11</b>	<b>3</b>	<b>300.0%</b>	<b>0</b>	<b>0.0%</b>	<b>0</b>	<b>0.0%</b>	<b>3</b>	<b>37.5%</b>
	Paradox	Directional	2			2	1			1	-1	-50.0%	0	0.0%	0	0.0%	-1	-50.0%	
		Horizontal		2		2		2		2	0	0.0%	0	0.0%	0	0.0%	0	0.0%	
		Vertical				0		0		0	0	0.0%	0	0.0%	0	0.0%	0	0.0%	
	<b>Paradox Total</b>			<b>2</b>	<b>2</b>	<b>0</b>	<b>4</b>	<b>1</b>	<b>2</b>	<b>0</b>	<b>3</b>	<b>-1</b>	<b>-50.0%</b>	<b>0</b>	<b>0.0%</b>	<b>0</b>	<b>0.0%</b>	<b>-1</b>	<b>-25.0%</b>
	Piceance	Directional		16		16		17		17	0	0.0%	1	6.3%	0	0.0%	1	6.3%	
		Horizontal		1		1		2		2	0	0.0%	1	100.0%	0	0.0%	1	100.0%	
		Vertical		1		1		0		0	0	0.0%	-1	-100.0%	0	0.0%	-1	-100.0%	
	<b>Piceance Total</b>			<b>0</b>	<b>18</b>	<b>0</b>	<b>18</b>	<b>0</b>	<b>19</b>	<b>0</b>	<b>19</b>	<b>0</b>	<b>0.0%</b>	<b>1</b>	<b>5.6%</b>	<b>0</b>	<b>0.0%</b>	<b>1</b>	<b>5.6%</b>
	Pinedale	Directional		11		11		11		11	0	0.0%	0	0.0%	0	0.0%	0	0.0%	
		Horizontal				0		0		0	0	0.0%	0	0.0%	0	0.0%	0	0.0%	
		Vertical		2		2		1		1	0	0.0%	-1	-50.0%	0	0.0%	-1	-50.0%	
	<b>Pinedale Total</b>			<b>0</b>	<b>13</b>	<b>0</b>	<b>13</b>	<b>0</b>	<b>12</b>	<b>0</b>	<b>12</b>	<b>0</b>	<b>0.0%</b>	<b>-1</b>	<b>-7.7%</b>	<b>0</b>	<b>0.0%</b>	<b>-1</b>	<b>-7.7%</b>
Powder River	Directional				0				0	0	0.0%	0	0.0%	0	0.0%	0	0.0%		
	Horizontal	16			16	16			16	0	0.0%	0	0.0%	0	0.0%	0	0.0%		
	Vertical	2			2	2			2	0	0.0%	0	0.0%	0	0.0%	0	0.0%		
<b>Powder River Total</b>			<b>18</b>	<b>0</b>	<b>0</b>	<b>18</b>	<b>18</b>	<b>0</b>	<b>18</b>	<b>0</b>	<b>0.0%</b>	<b>0</b>	<b>0.0%</b>	<b>0</b>	<b>0.0%</b>	<b>0</b>	<b>0.0%</b>		
San Juan	Directional		2		2		1		1	0	0.0%	-1	-50.0%	0	0.0%	-1	-50.0%		
	Horizontal	1	3		4	1	3		4	0	0.0%	0	0.0%	0	0.0%	0	0.0%		
	Vertical		1		1		2		2	0	0.0%	1	100.0%	0	0.0%	1	100.0%		
<b>San Juan Total</b>			<b>1</b>	<b>6</b>	<b>0</b>	<b>7</b>	<b>1</b>	<b>6</b>	<b>0</b>	<b>7</b>	<b>0</b>	<b>0.0%</b>	<b>0</b>	<b>0.0%</b>	<b>0</b>	<b>0.0%</b>	<b>0</b>	<b>0.0%</b>	
Uinta	Directional	4	12		16	5	12		17	1	25.0%	0	0.0%	0	0.0%	1	6.3%		
	Horizontal	5			5	5			5	0	0.0%	0	0.0%	0	0.0%	0	0.0%		
	Vertical	13	2		15	12	2		14	-1	-7.7%	0	0.0%	0	0.0%	-1	-6.7%		
<b>Uinta Total</b>			<b>22</b>	<b>14</b>	<b>0</b>	<b>36</b>	<b>22</b>	<b>14</b>	<b>0</b>	<b>36</b>	<b>0</b>	<b>0.0%</b>	<b>0</b>	<b>0.0%</b>	<b>0</b>	<b>0.0%</b>	<b>0</b>	<b>0.0%</b>	
Williston	Directional	2			2	3			3	1	50.0%	0	0.0%	0	0.0%	1	50.0%		
	Horizontal	211			211	213			213	2	0.9%	0	0.0%	0	0.0%	2	0.9%		
	Vertical	5			5	7			7	2	40.0%	0	0.0%	0	0.0%	2	40.0%		
<b>Williston Total</b>			<b>218</b>	<b>0</b>	<b>0</b>	<b>218</b>	<b>223</b>	<b>0</b>	<b>0</b>	<b>223</b>	<b>5</b>	<b>2.3%</b>	<b>0</b>	<b>0.0%</b>	<b>0</b>	<b>0.0%</b>	<b>5</b>	<b>2.3%</b>	
Others Rocky Mountains	Directional		1		1		2		2	0	0.0%	1	100.0%	0	0.0%	1	100.0%		
	Horizontal	1	1		2	1	1		1	-1	-100.0%	0	0.0%	0	0.0%	-1	-50.0%		
	Vertical	2			2	1	1		2	-1	-50.0%	1	0.0%	0	0.0%	0	0.0%		
<b>Others Rocky Mountains Total</b>			<b>3</b>	<b>2</b>	<b>0</b>	<b>5</b>	<b>1</b>	<b>4</b>	<b>0</b>	<b>5</b>	<b>-2</b>	<b>-66.7%</b>	<b>2</b>	<b>100.0%</b>	<b>0</b>	<b>0.0%</b>	<b>0</b>	<b>0.0%</b>	
<b>Rocky Mountains Total</b>			<b>289</b>	<b>82</b>	<b>0</b>	<b>371</b>	<b>294</b>	<b>85</b>	<b>0</b>	<b>379</b>	<b>5</b>	<b>1.7%</b>	<b>3</b>	<b>3.7%</b>	<b>0</b>	<b>0.0%</b>	<b>8</b>	<b>2.2%</b>	
			<b>Directional</b>	<b>12</b>	<b>61</b>	<b>0</b>	<b>60</b>	<b>14</b>	<b>59</b>	<b>0</b>	<b>61</b>	<b>2</b>	<b>16.7%</b>	<b>-2</b>	<b>-3.3%</b>	<b>0</b>	<b>0.0%</b>	<b>1</b>	<b>1.7%</b>
			<b>Horizontal</b>	<b>251</b>	<b>13</b>	<b>0</b>	<b>262</b>	<b>254</b>	<b>15</b>	<b>0</b>	<b>267</b>	<b>3</b>	<b>1.2%</b>	<b>2</b>	<b>15.4%</b>	<b>0</b>	<b>0.0%</b>	<b>5</b>	<b>1.9%</b>
			<b>Vertical</b>	<b>26</b>	<b>8</b>	<b>0</b>	<b>32</b>	<b>26</b>	<b>11</b>	<b>0</b>	<b>36</b>	<b>0</b>	<b>0.0%</b>	<b>3</b>	<b>37.5%</b>	<b>0</b>	<b>0.0%</b>	<b>4</b>	<b>12.5%</b>

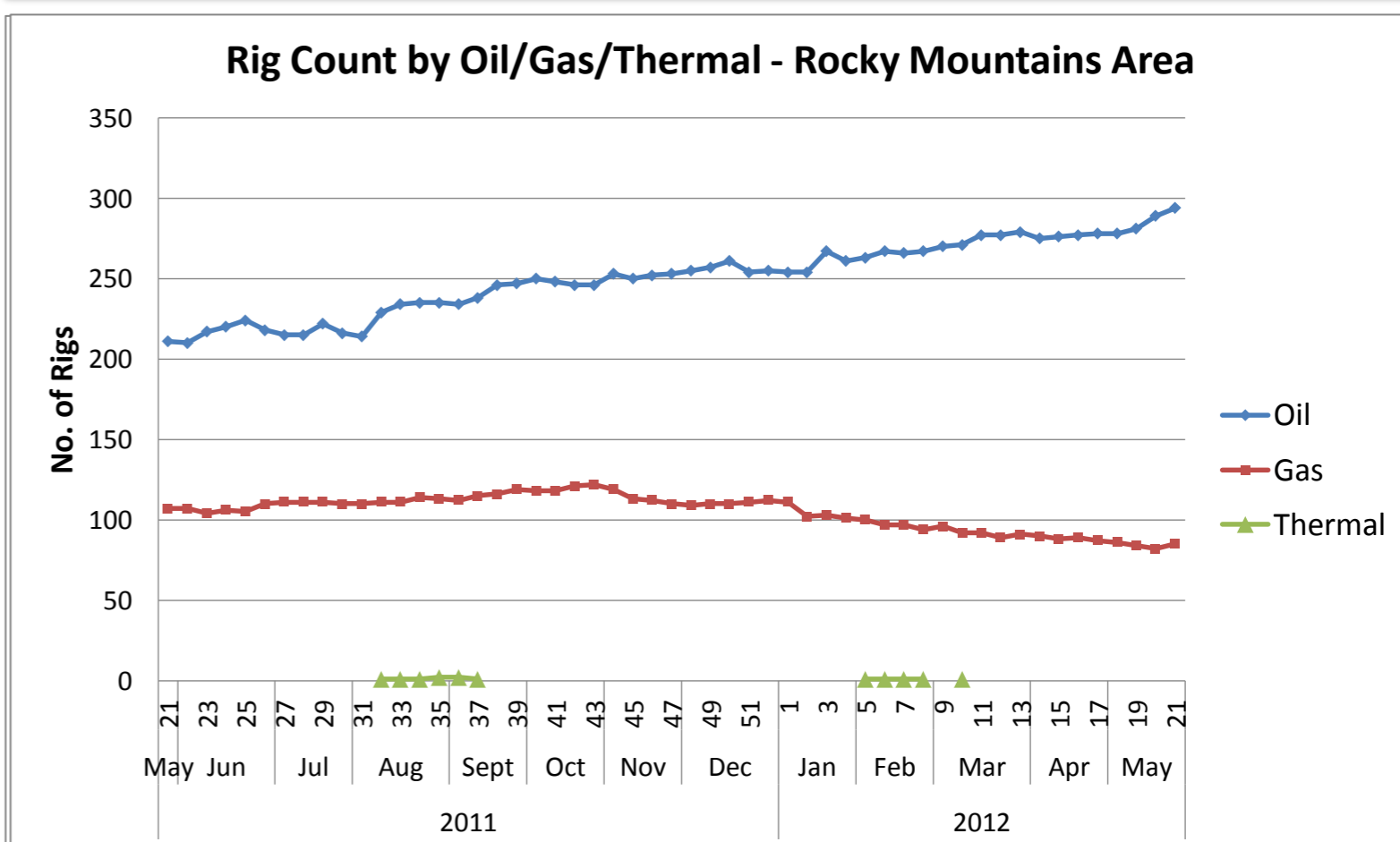
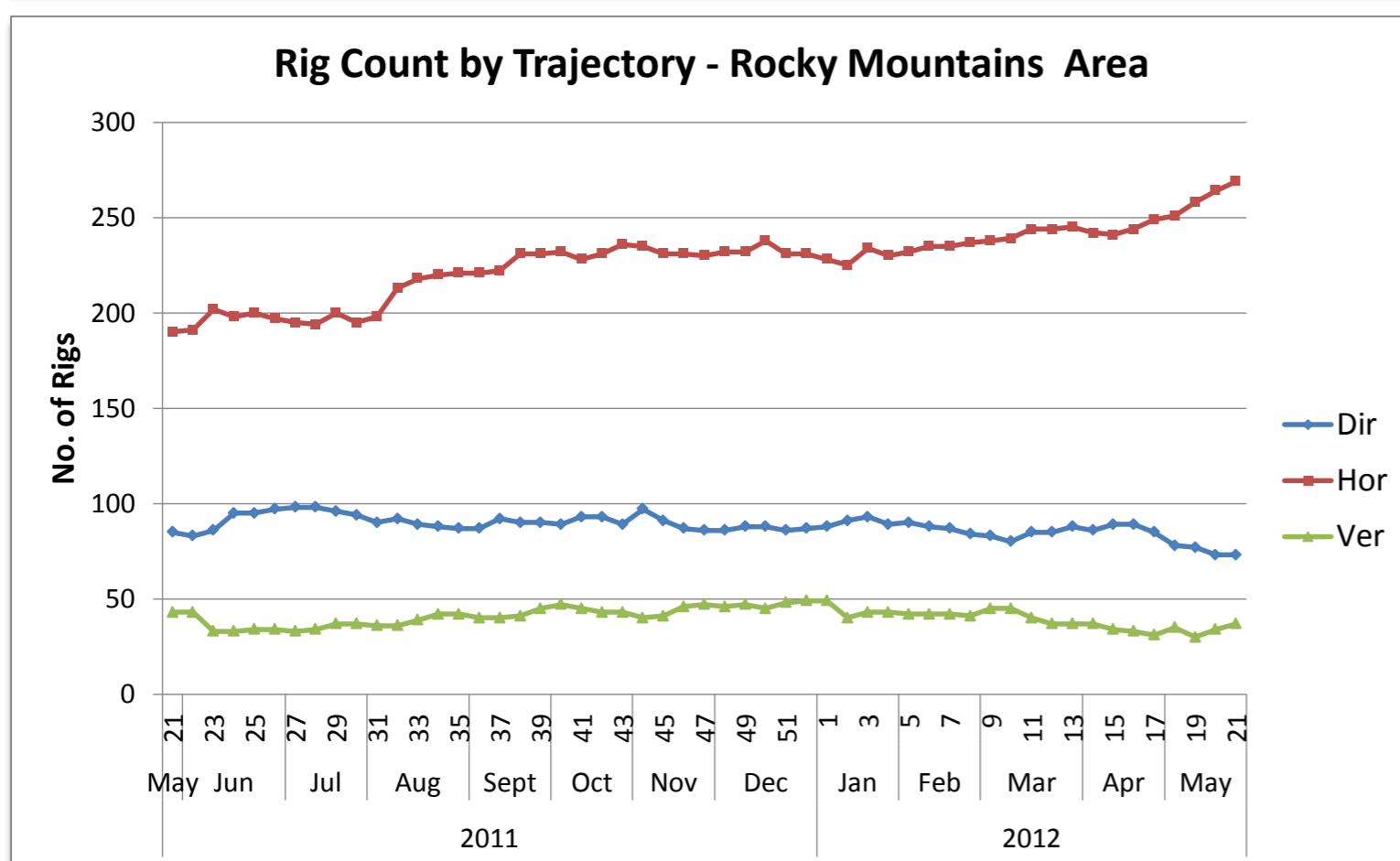
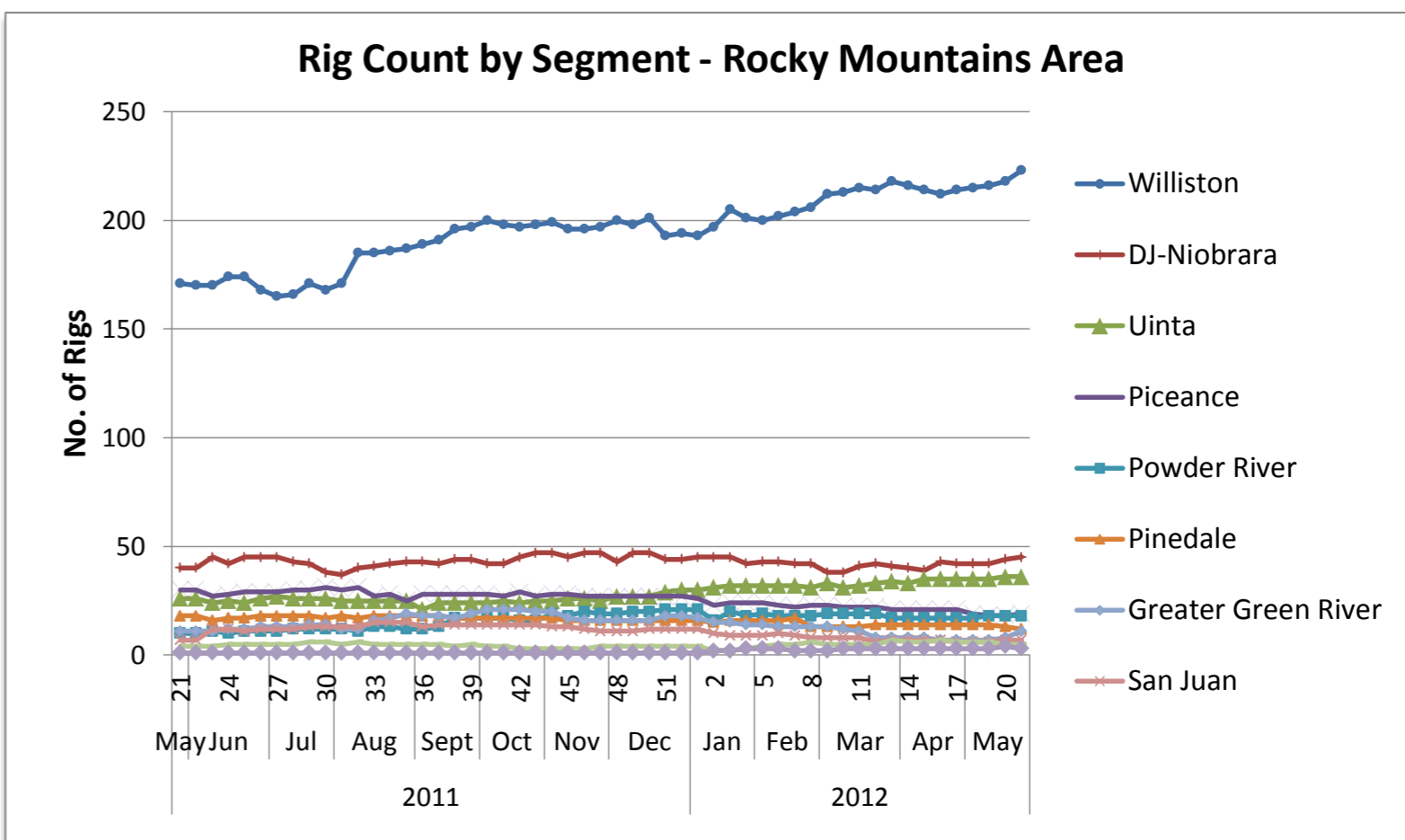
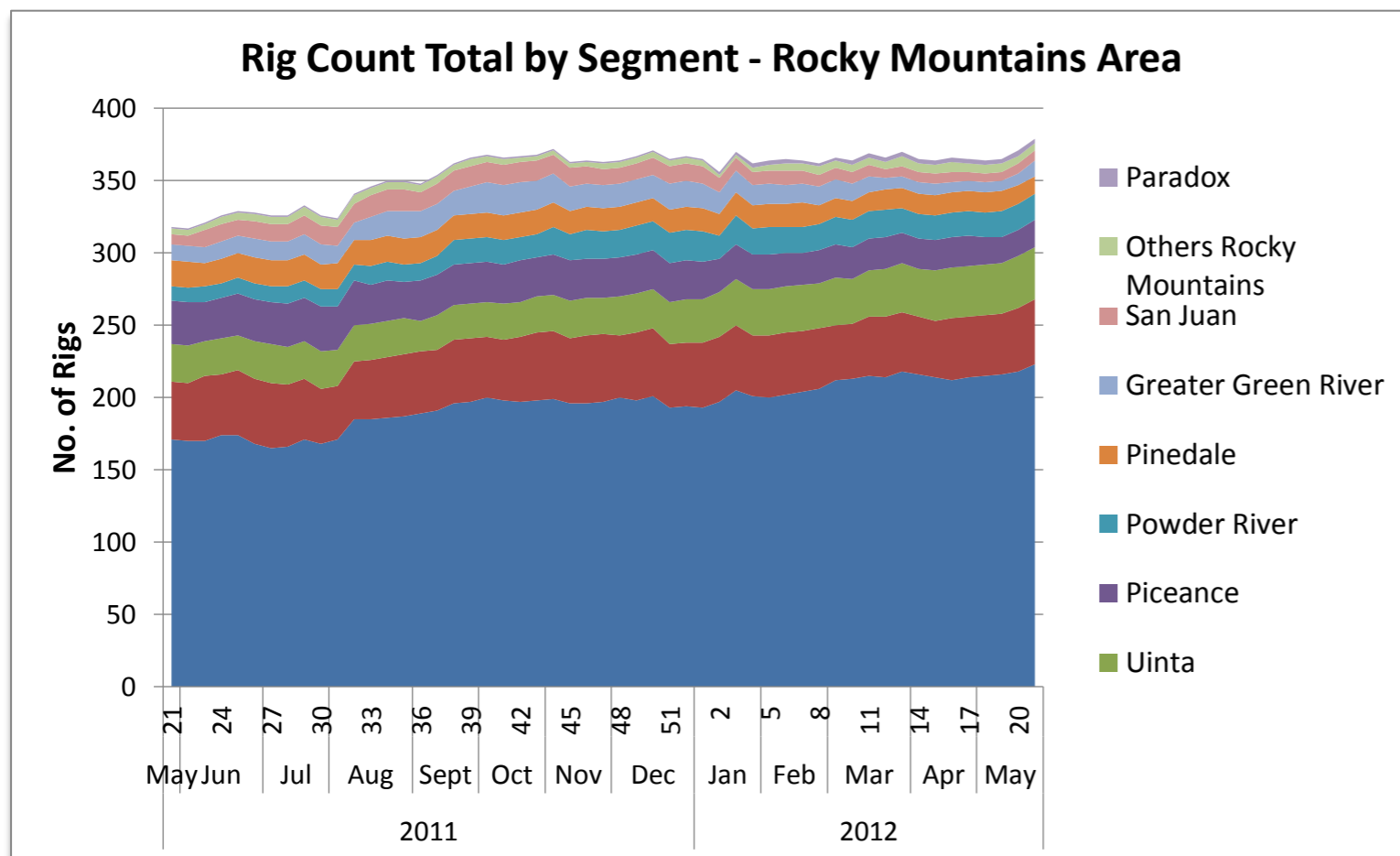

# US Land Region Weekly Rig Count - West Coast Area



Area	Segment	Trajectory	Week 20 (5.18.12)			Total	Week 21 (5.25.12)			Total	Week over Week Change							
			Oil	Gas	Thermal		Oil	Gas	Thermal		Oil		Gas		Geothermal		Total	
				Rigs	%	Rigs	%	Rigs	%	Rigs	%	Rigs	%	Rigs	%			
West Coast	West Coast	Directional	29	1	2	32	29	1	2	32	0	0.0%	0	0.0%	0	0.0%	0	0.0%
		Horizontal	4			4	4			4	0	0.0%	0	0.0%	0	0.0%	0	0.0%
		Vertical	14		2	16	15		3	18	1	7.1%	0	0.0%	1	50.0%	2	12.5%
<b>West Coast Total</b>			<b>47</b>	<b>1</b>	<b>4</b>	<b>52</b>	<b>48</b>	<b>1</b>	<b>5</b>	<b>54</b>	<b>1</b>	<b>2.1%</b>	<b>0</b>	<b>0.0%</b>	<b>1</b>	<b>25.0%</b>	<b>2</b>	<b>3.8%</b>
<b>West Coast Total</b>			<b>47</b>	<b>1</b>	<b>4</b>	<b>52</b>	<b>48</b>	<b>1</b>	<b>5</b>	<b>54</b>	<b>1</b>	<b>2.1%</b>	<b>0</b>	<b>0.0%</b>	<b>1</b>	<b>25.0%</b>	<b>2</b>	<b>3.8%</b>
		Directional	29	1	2	32	29	1	2	32	0	0.0%	0	0.0%	0	0.0%	0	0.0%
		Horizontal	4	0	0	4	4	0	0	4	0	0.0%	0	0.0%	0	0.0%	0	0.0%
		Vertical	14	0	2	16	15	0	3	18	1	7.1%	0	0.0%	1	50.0%	2	12.5%

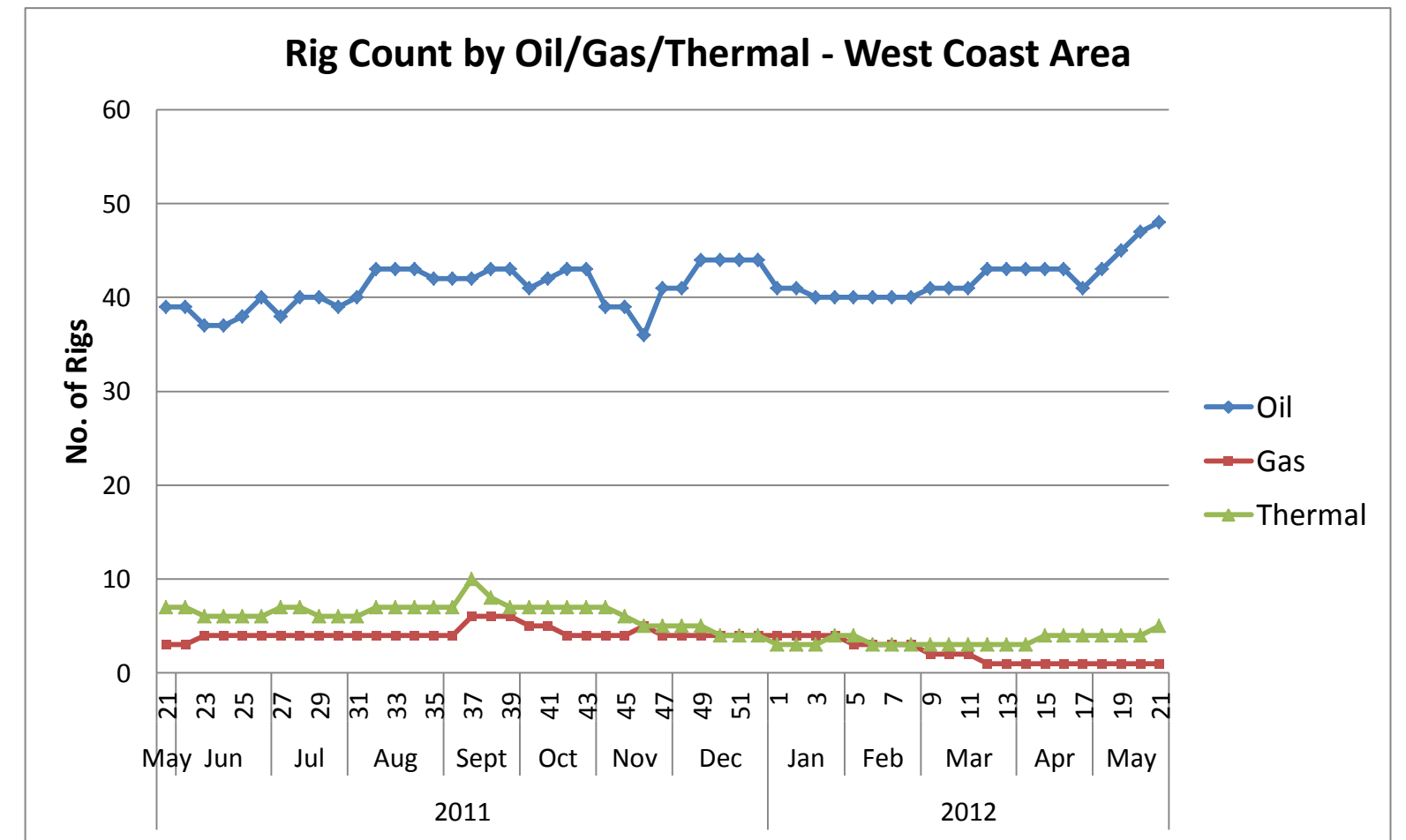
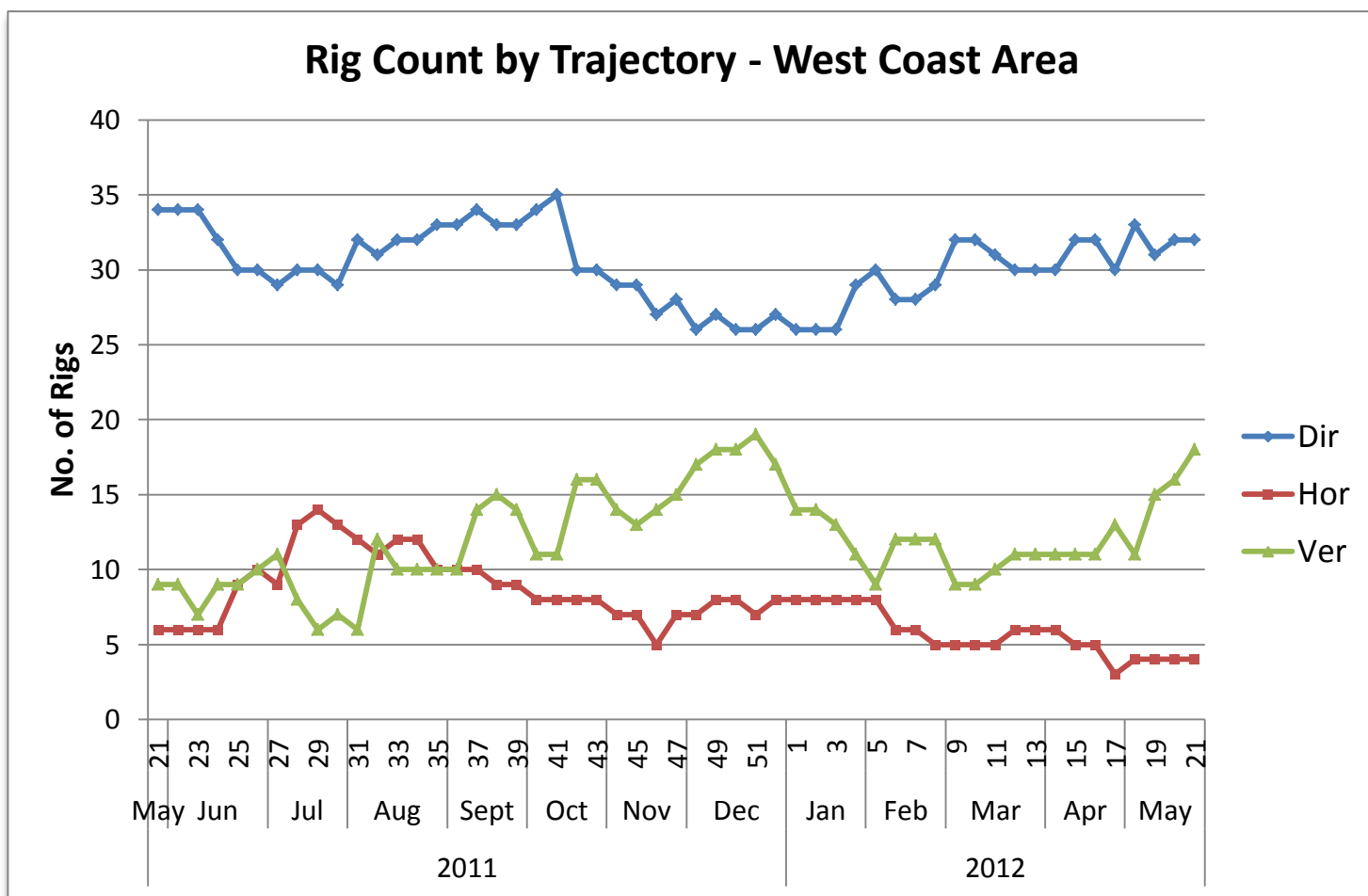
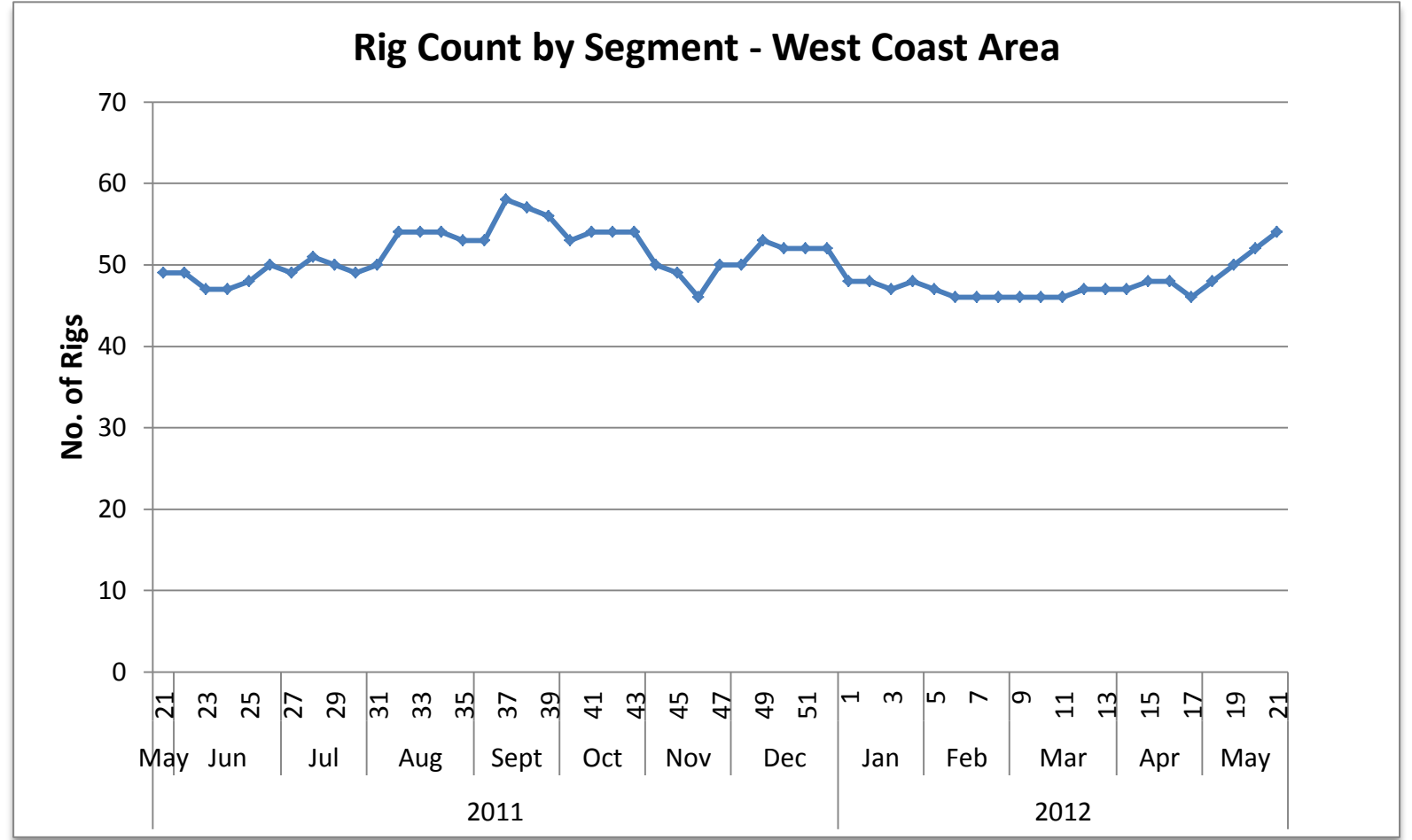
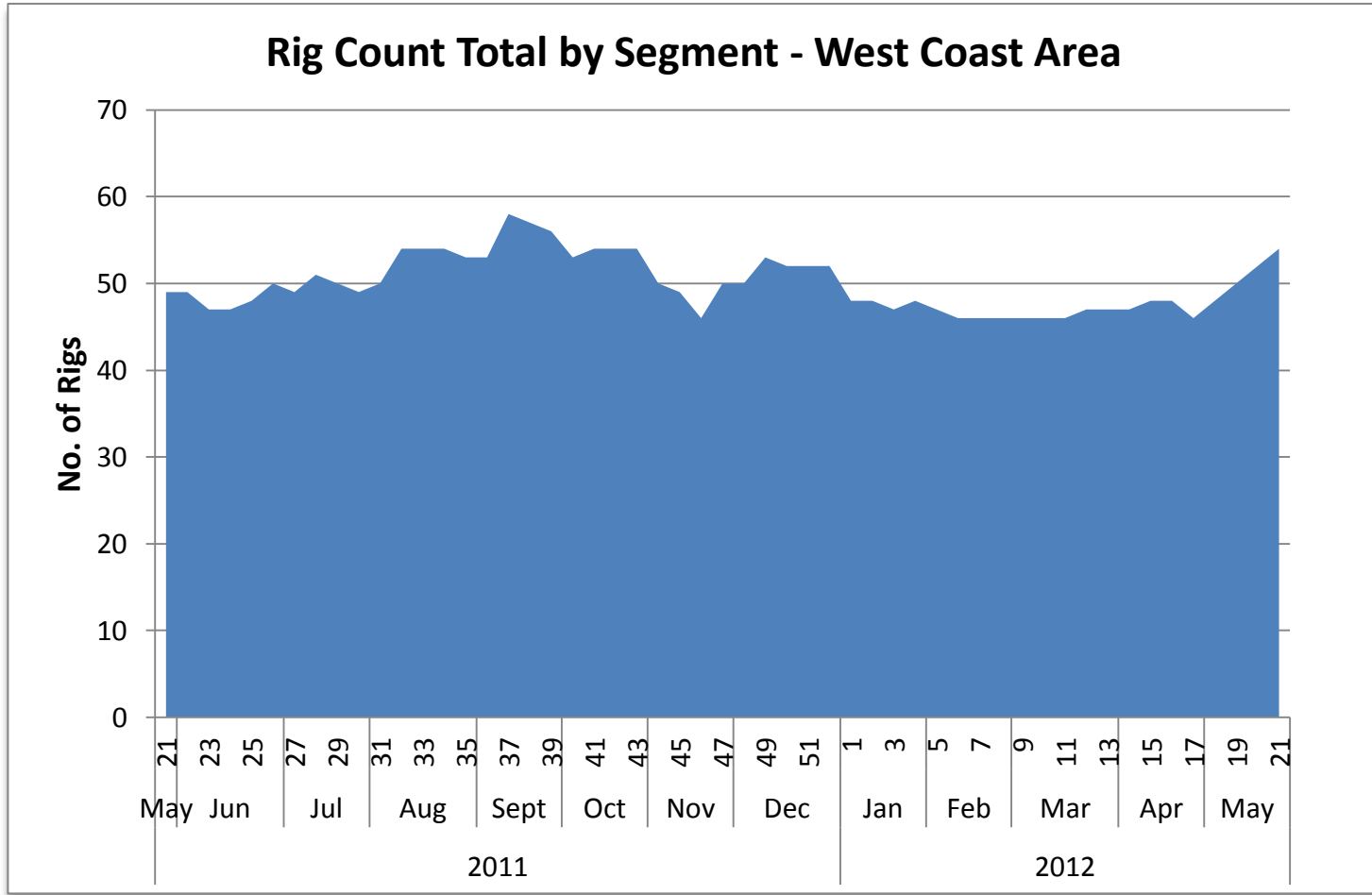



## US Land Region Weekly Rig Count - Alaska

Area	Segment	Trajectory	Week 20 (5.18.12)			Total	Week 21 (5.25.12)			Total	Week over Week Change							
			Oil	Gas	Thermal		Oil	Gas	Thermal		Oil		Gas		Geothermal		Total	
				Rigs	%	Rigs	%	Rigs	%	Rigs	%	Rigs	%	Rigs	%			
Alaska	Alaska	Directional	1			1	1			1	0	0.0%	0	0.0%	0	0.0%	0	0.0%
		Horizontal	4			4	6			6	2	50.0%	0	0.0%	0	0.0%	2	50.0%
		Vertical	1			1	1			1	0	0.0%	0	0.0%	0	0.0%	0	0.0%
<b>Alaska Total</b>			<b>6</b>	<b>0</b>	<b>0</b>	<b>6</b>	<b>8</b>	<b>0</b>	<b>0</b>	<b>8</b>	<b>2</b>	<b>33.3%</b>	<b>0</b>	<b>0.0%</b>	<b>0</b>	<b>0.0%</b>	<b>2</b>	<b>33.3%</b>
<b>Alaska Total</b>			<b>6</b>	<b>0</b>	<b>0</b>	<b>6</b>	<b>8</b>	<b>0</b>	<b>0</b>	<b>8</b>	<b>2</b>	<b>33.3%</b>	<b>0</b>	<b>0.0%</b>	<b>0</b>	<b>0.0%</b>	<b>2</b>	<b>33.3%</b>
		Directional	1	0	0	1	1	0	0	1	0	0.0%	0	0.0%	0	0.0%	0	0.0%
		Horizontal	4	0	0	4	6	0	0	6	2	50.0%	0	0.0%	0	0.0%	2	50.0%
		Vertical	1	0	0	1	1	0	0	1	0	0.0%	0	0.0%	0	0.0%	0	0.0%

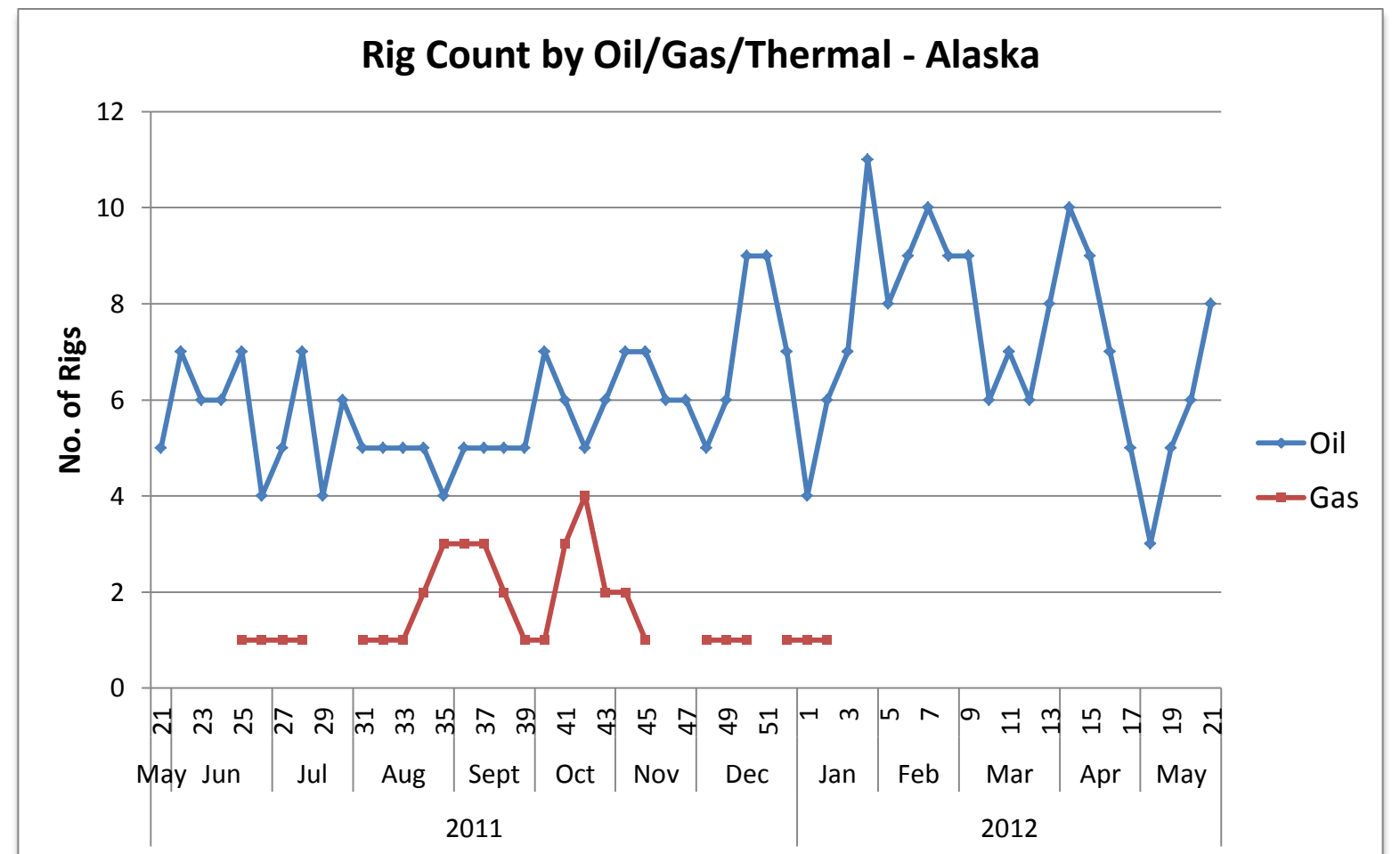
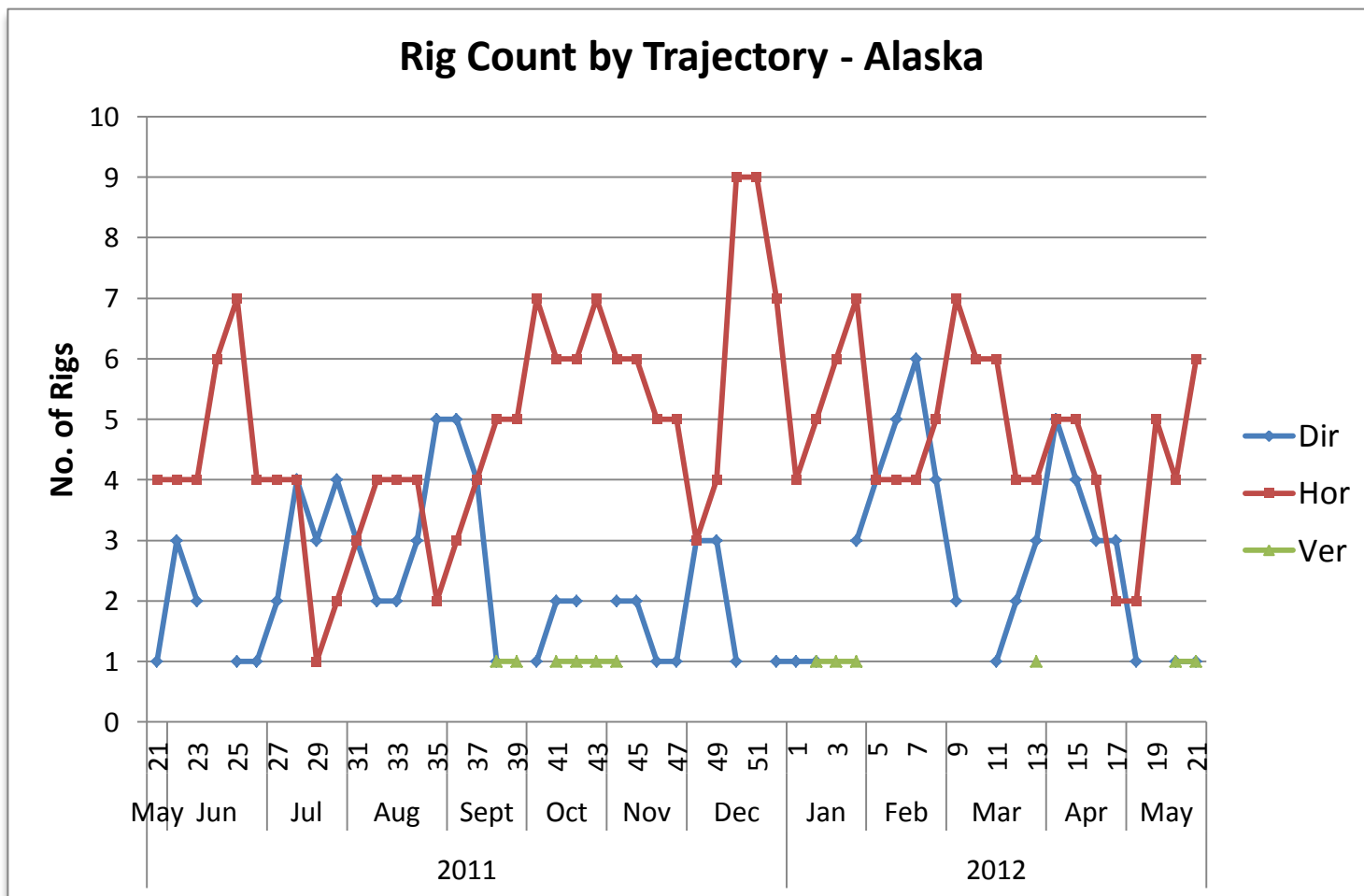
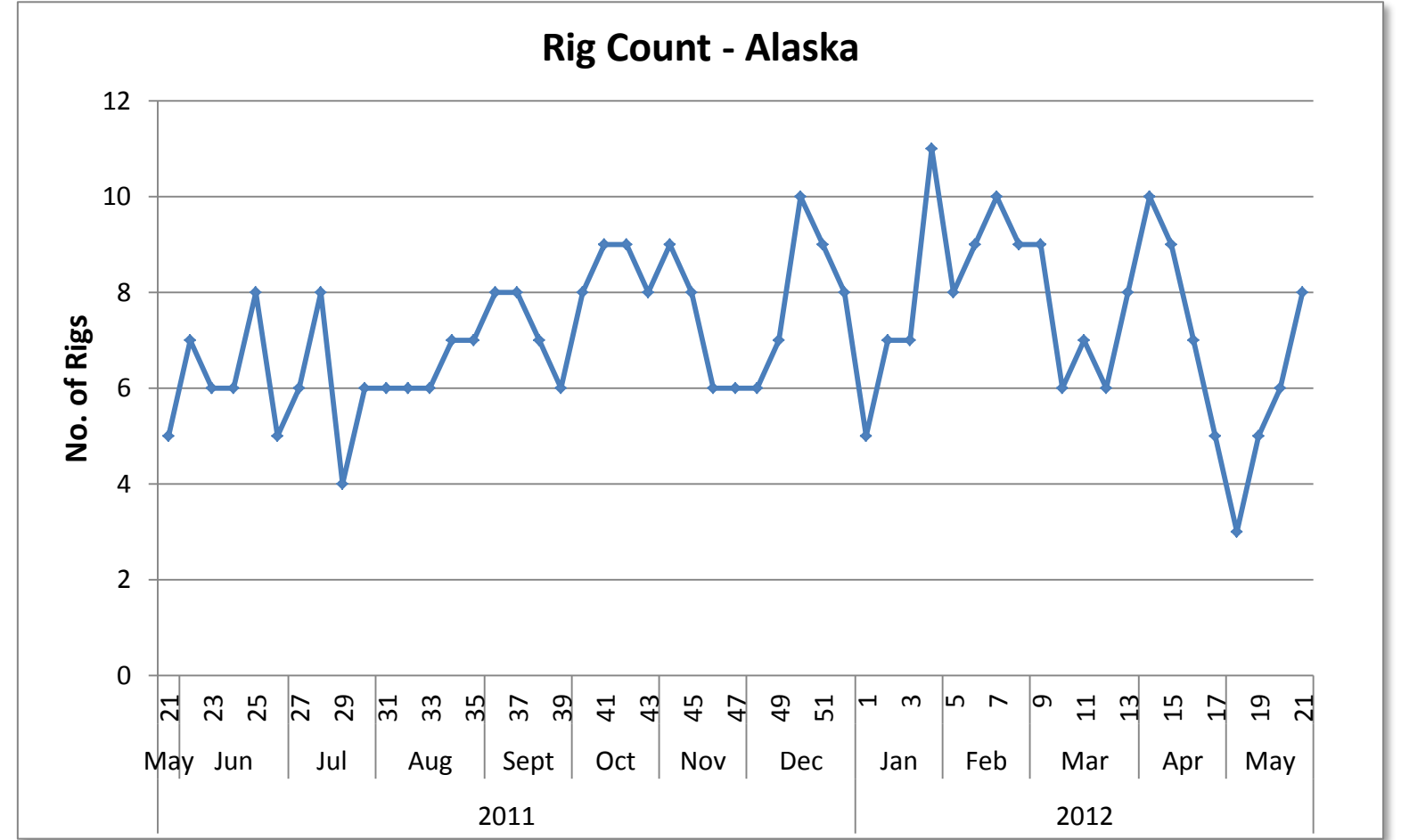
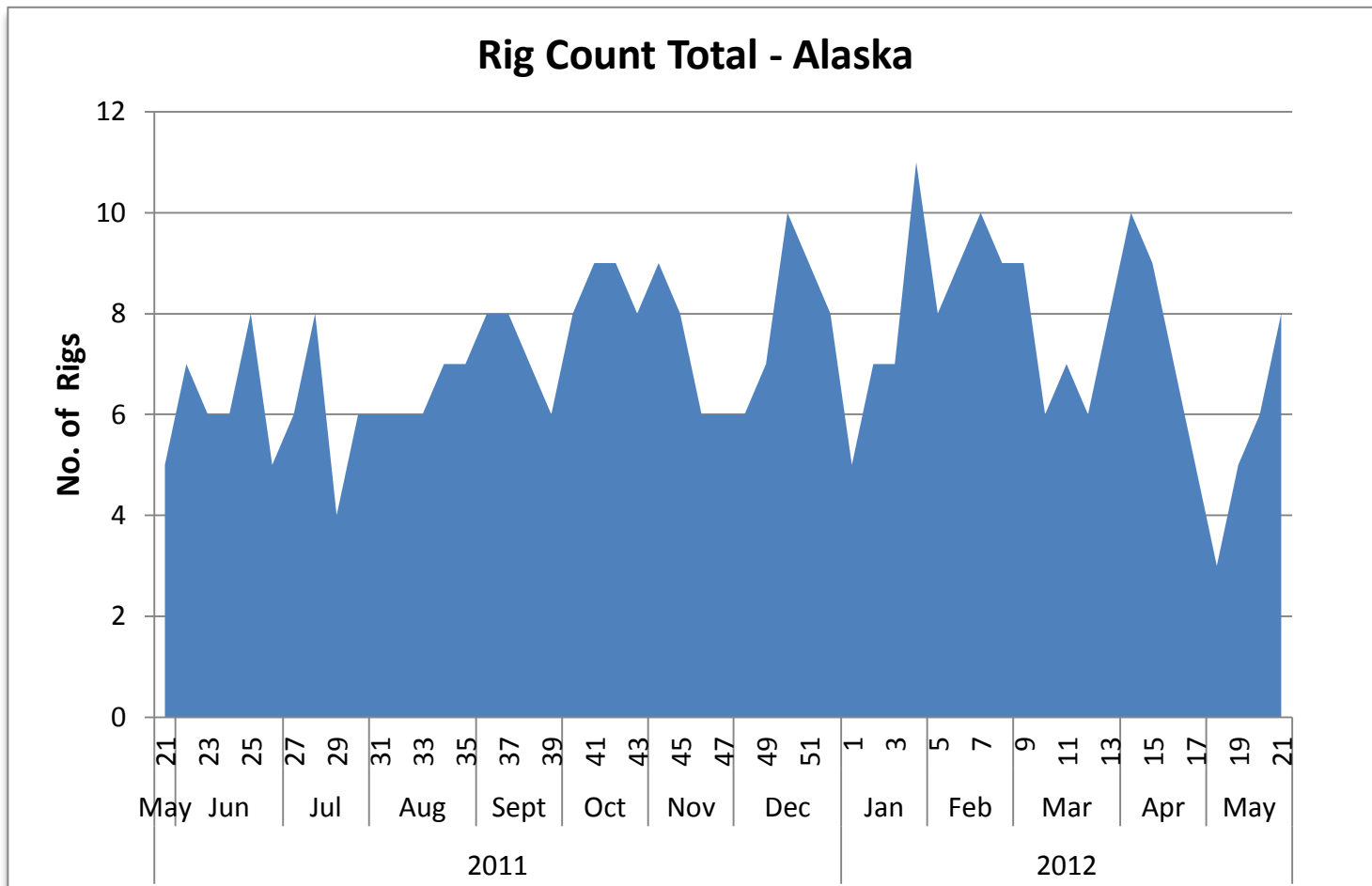

## Top Operators Rig Count by Area - US Land Region



Run Date: May 23, 2012

Operator Name	Grand Total	Rig Count per Area						
		Central	North East	South East	Permian	South Texas	Rocky Mountains	West Coast
CHESAPEAKE	139	51	31	8	12	30	7	
OCCIDENTAL	82	2			30	4	14	32
DEVON	64	22	2	17	20		3	
EOG RESOURCES	63	4	4	8	6	31	10	
EXXONMOBIL	59	19	4	20	5	1	8	2
PIONEER NATURAL RESOURCES	58			2	44	12		
ANADARKO	54		7	9	5	11	22	
PETROHAWK ENERGY CORPORATION	44			8	10	26		
APACHE	40	8		1	29	2		
CONTINENTAL RESOURCES	38	10	1				27	
COG OPERATING LLC	37				37			
SANDRIDGE ENERGY	37	24			13			
CONOCOPHILLIPS	35			2	5	17	11	
MARATHON	34	6				18	10	
WHITING PETROLEUM	24	1			4		19	
CIMAREX	23	10	1		12			
SHELL	23	4	7	4		5	3	
HESS CORPORATION	21				1	2	18	
CHEVRONTEXACO	19		7	3	7			2
ENERGEN RESOURCES CORPORATION	19				17		2	
BRIGHAM	18						18	
QEP RESOURCES, INC.	18	3		1			14	
SM ENERGY COMPANY	17	3		1	3	7	3	
ENCANA	17			1			16	
LAREDO PETROLEUM HOLDINGS, INC.	16	3			13			
ENDEAVOR ENERGY RESOURCES (TX)	16				16			
NEWFIELD	15	5				1	9	
MEWBOURNE OIL COMPANY	14	8			6			
LINN ENERGY, LLC	14	9			5			
PETRO-HUNT	14						14	
RANGE RESOURCES	14	3	11					
TALISMAN	12					12		
NOBLE ENERGY	12				1		11	
EXCO RESOURCES	12		3	8	1			
SOUTHWESTERN	12	8	2	1			1	
WPX ENERGY INC.	11						11	
LEWIS ENERGY	10					10		
MURPHY OIL	10					10		
SAMSON	10	2		2	1		5	
PLAINS EXPLORATION & PRODUCTION CO	10					9		1
DENBURY	10			4		1	5	
BP	10	5		2			3	
OASIS PETROLEUM NORTH AMERICA, LI	10						10	
ANTERO RESOURCES CORPORATION	10		8				2	
<b>GRAND TOTAL</b>	<b>1134</b>	<b>203</b>	<b>80</b>	<b>94</b>	<b>302</b>	<b>179</b>	<b>240</b>	<b>36</b>

**Top Operators by Trajectory and PTD - US Land Region  
(Including Alaska)**



Run Date: May 23, 2012

Operator Name	Grand Total	Rig Count by Trajectory			Rig Count by PTD Grouping			
		Hor	Dir	Ver	<=5k	5k-10k	10k-15k	>15k
CHESAPEAKE	139	135	1	3		64	68	7
OCCIDENTAL	82	20	31	31	12	30	29	11
DEVON	64	58	1	5		26	32	6
EOG RESOURCES	63	56	3	4		25	33	5
PIONEER NATURAL RESOURCES	59	20		39		5	38	16
EXXONMOBIL	59	44	5	10	4	17	23	15
ANADARKO	55	36	17	2		31	17	7
APACHE	46	14	5	27	2	15	26	3
PETROHAWK ENERGY CORPORATION	44	44				4	38	2
CONTINENTAL RESOURCES	38	37		1	1		9	28
COG OPERATING LLC	37	13	1	23	4	9	22	2
SANDRIDGE ENERGY	37	22	5	10	15	22		
CONOCOPHILLIPS	37	30	3	4	1	9	20	7
MARATHON	34	34				1	15	18
CHEVRONTEXACO	28	8	7	13	3	12	7	6
SHELL	27	20	5	2	4	9	8	6
WHITING PETROLEUM	24	18	1	5	2	1	6	15
CIMAREX	23	17	5	1		4	17	2
HESS CORPORATION	22	19	1	2		3	2	17
ENERGEN RESOURCES CORPORATION	19	9		10	2	3	14	
QEP RESOURCES, INC.	18	9	6	3		2	12	4
BRIGHAM	18	18					1	17
SM ENERGY COMPANY	17	16		1		4	9	4
ENCANA	17	5	10	2		7	8	2
LAREDO PETROLEUM HOLDINGS, INC.	16	6		10		1	14	1
ENDEAVOR ENERGY RESOURCES (TX)	16	1		15		1	15	
NEWFIELD	15	11	3	1		7	4	4
PETRO-HUNT	14	14				1		13
MEWBOURNE OIL COMPANY	14	14				10	4	
BP	14	9	4	1		3	7	4
RANGE RESOURCES	14	13	1		2	9	3	
LINN ENERGY, LLC	14	9		5			14	
NOBLE ENERGY	13	6	5	2		5	7	1
SOUTHWESTERN	12	12			8	2	2	
TALISMAN	12	12					12	
EXCO RESOURCES	12	11		1		4	8	
WPX ENERGY INC.	11	6	5			5	1	5
OASIS PETROLEUM NORTH AMERICA, LLC	10	10					4	6
DENBURY	10	5	4	1		3		7
SAMSON	10	7	1	2		2	6	2
FOREST OIL	10	8	1	1			6	4
LEWIS ENERGY	10	10					2	8
PLAINS EXPLORATION & PRODUCTION COMPANY	10	9	1				10	
MURPHY OIL	10	10				5	5	
ANTERO RESOURCES CORPORATION	10	7	2	1		9	1	
<b>GRAND TOTAL</b>	<b>1264</b>	<b>892</b>	<b>134</b>	<b>238</b>	<b>60</b>	<b>370</b>	<b>579</b>	<b>255</b>



# Top Operators Rig Count by Area - US Land Region

Run Date: May 23, 2012

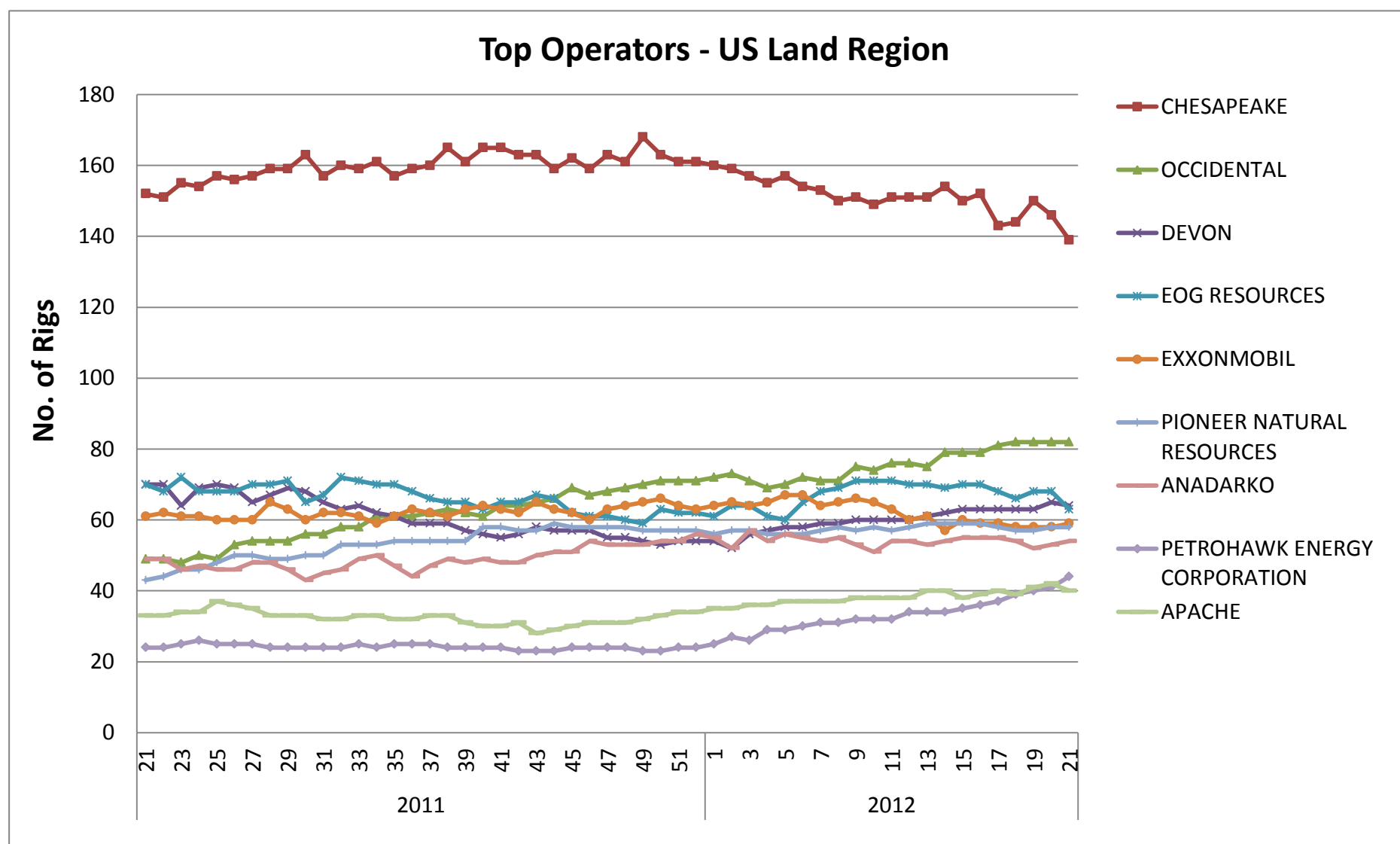

Top Operators by Segment and PTD - US Land Region - Central Area



Run Date: May 23, 2012

Operator Name	Grand Total	Rig Count by Segment								Rig Count by PTD Grouping				
		Anadarko	Ardmore Woodford	Arkoma	Arkoma Woodford	Cana Woodford	Fayetteville	Granite Wash	Mississippian	Others Central	<=5k	5k-10k	10k-15k	>15k
CHESAPEAKE	51	5				3		24	19			30	18	3
SANDRIDGE ENERGY	24								19	5	7	17		
DEVON	22					16		4	2			3	19	
EXXONMOBIL	19		9		3		7				4	8	7	
CONTINENTAL RESOURCES	10	1				8		1					8	2
CIMAREX	10					10							10	
LINN ENERGY, LLC	9							9					9	
APACHE	8	1						7					1	6
MEWBOURNE OIL COMPANY	8	4						4			8			1
SOUTHWESTERN	8											6	2	
UNIT	7	3						4				4	3	
CORDILLERA ENERGY INC.	7							7				5	2	
MARATHON	6	2				4							5	1
PETROQUEST ENERGY, LLC	5				2				3				1	2
BP	5				3			2			1	4		
NEWFIELD	5	3				1		1					1	4
BHP	5						5				1	4		
FOREST OIL	5							5					3	2
JONES ENERGY LTD.	4	1			2			1				4		
EOG RESOURCES	4	3						1			4			
CHAPARRAL ENERGY	4	2						1	1			3	1	
HOLMES EXPLORATION	4	3						1					4	
SHELL	4								4			3	1	
RANGE RESOURCES	3							1	2				3	
EAGLE ROCK ENERGY PARTNERS	3	2				1							2	1
LONGFELLOW ENERGY, LP	3								3		1	1	1	
QEP RESOURCES, INC.	3					2		1					3	
HIGHMOUNT OPERATING, LLC	3	1							2		2		1	
LAREDO PETROLEUM HOLDINGS, INC.	3							3				3		
HADAWAY CONSULTING AND ENGINEERING, LLC	3	3										3		
SM ENERGY COMPANY	3							3					2	1
GRANITE OPERATING COMPANY	2							2					1	1
MURFIN DRILLING COMPANY, INC.	2										2			
OCCIDENTAL	2												2	
S. GARY, JR. AND ASSOC.	2												2	
RITCHIE EXPLORATION, INC.	2										2			
LE NORMAN OPERATING, LLC	2	1						1					2	
PANTHER ENERGY	2	1								1	2			
PLYMOUTH EXPLORATION, LLC	2								2			2		
EAGLE ENERGY PRODUCTION, LLC	2								2				2	
NEW DOMINION, LLC	2	1		1							1	1		
SAMSON	2					1		1					2	
<b>GRAND TOTAL</b>	<b>280</b>	<b>37</b>	<b>9</b>	<b>1</b>	<b>10</b>	<b>46</b>	<b>20</b>	<b>84</b>	<b>59</b>	<b>14</b>	<b>35</b>	<b>115</b>	<b>115</b>	<b>15</b>



### Top Operators by Segment and PTD - US Land Region - North East Area

Run Date: May 23, 2012

Operator Name	Grand Total	Rig Count by Segment					Rig Count by PTD Grouping				
		Antrim	Devonian (Ohio)	Illinois	Marcellus	Utica	Others North East	<=5k	5k-10k	10k-15k	>15k
CHESAPEAKE	31				21	10			14	17	
RANGE RESOURCES	11		1		9	1			9	2	
ANTERO RESOURCES CORPORATION	8				6	2			7	1	
SHELL	7				6	1			6	1	
CHEVRONTEXACO	7				7				7		
ANADARKO	7				6	1			7		
CABOT OIL & GAS	5				5				5		
CNX GAS COMPANY, LLC	5				4	1			4	1	
EXXONMOBIL	4				4				4		
EOG RESOURCES	4				4				3	1	
SENECA	4				4				3	1	
EXCO RESOURCES	3				3					3	
CHIEF OIL AND GAS LLC	3				3					3	
EQT CORPORATION	3				3				3		
GASTAR EXPLORATION LTD.	2				2				2		
GULFPORT ENERGY CORPORATION	2					2		2			
DEVON	2	1				1			2		
CARRIZO OIL & GAS	2				2				1	1	
COUNTRYMARK ENERGY RESOURCES, LLC	2			2					2		
PENNSYLVANIA GENERAL ENERGY CORPORATION	2				2				2		
SOUTHWESTERN	2				2				2		
STONE ENERGY (WV)	2				2				2		
<b>GRAND TOTAL</b>	<b>118</b>	<b>1</b>	<b>1</b>	<b>2</b>	<b>95</b>	<b>19</b>	<b>0</b>	<b>2</b>	<b>85</b>	<b>31</b>	<b>0</b>



## Top Operators by Segment and PTD - US Land Region - South East Area

Run Date: May 23, 2012

Operator Name	Grand Total	Rig Count by Segment					Rig Count by PTD Grouping			
		Barnett	Haynesville	Tuscaloosa Marine Shale	Woodbine	Others South East	<=5k	5k-10k	10k-15k	>15k
EXXONMOBIL	20	6	6		5	3			15	5
DEVON	17	10	5	2				11	2	4
ANADARKO	9		7			2			8	1
PETROHAWK ENERGY CORPORATION	8		8					5	1	2
EXCO RESOURCES	8		8						8	
CHESAPEAKE	8	3	5					3	5	
EOG RESOURCES	8	6	2						7	1
MIDSTATES PETROLEUM COMPANY, LLC	5					5			4	1
SHELL	4		4					2		2
DENBURY	4					4			4	
CHEVRONTEXACO	3		2			1			3	
ENERVEST OPERATING LLC (CO)	3	3							1	2
BBX OPERATING, LLC	3					3		3		
INDIGO MINERALS LLC	3		3						3	
AIX ENERGY, INC.	2					2			2	
SKLAR EXPLORATION COMPANY, LLC	2		1			1			2	
BONANZA CREEK ENERGY INC.	2					2		2		
ARUBA PETROLEUM, INC.	2	2						2		
SAMSON	2		1			1		2		
CONOCOPHILLIPS	2	2								2
FOREST OIL	2		2					1	1	
RAAM GLOBAL ENERGY COMPANY	2					2		2		
LEGEND NATURAL GAS	2	2							2	
PIONEER NATURAL RESOURCES	2	2							2	
BP	2		2						2	
<b>GRAND TOTAL</b>	<b>125</b>	<b>36</b>	<b>56</b>	<b>2</b>	<b>5</b>	<b>26</b>	<b>0</b>	<b>33</b>	<b>72</b>	<b>20</b>

Top Operators by Segment and PTD - US Land Region - Permian Area



Run Date: May 23, 2012

Operator Name	Grand Total	Rig Count by Segment				Rig Count by PTD Grouping			
		Bone Springs	New Mexico	Wolfcamp	Others Permian	<=5k	5k-10k	10k-15k	>15k
PIONEER NATURAL RESOURCES	44			41	3		3	38	3
COG OPERATING LLC	37	1	18	17	1	4	9	22	2
OCCIDENTAL	30	2	6	20	2	3	12	15	
APACHE	29	1	4	19	5	1	11	17	
DEVON	20	3	8	4	5		10	9	1
ENERGEN RESOURCES CORPORATION	17	7		9	1	2	1	14	
ENDEAVOR ENERGY RESOURCES (TX)	16	2	1	11	2		1	15	
SANDRIDGE ENERGY	13	1		11	1	8	5		
LAREDO PETROLEUM HOLDINGS, INC.	13			12	1		1	12	
CIMAREX	12	5	7					8	4
CHESAPEAKE	12	7	2	3			3	7	2
PETROHAWK ENERGY CORPORATION	10	6			4		4	5	1
CROWN QUEST	9			5	4			9	
J. CLEO THOMPSON	9	9					1	8	
CLAYTON WILLIAMS ENERGY	8	5		3				8	
BERRY OIL COMPANY	7			7		1		6	
CHEVRONTEXACO	7			6	1			7	
ATHLON ENERGY	6			3	3		4	2	
RSP PERMIAN, LLC	6			6				6	
MEWBOURNE OIL COMPANY	6		6					6	
EOG RESOURCES	6		2	1	3		6		
YATES PETROLEUM CO	5		5				3	2	
CONOCOPHILLIPS	5	1	1	2	1		4	1	
LINN ENERGY, LLC	5			4	1				5
FASKEN OIL AND RANCH, LTD.	5			5			3	1	1
EXXONMOBIL	5		1	2	2			5	
FIML NATURAL RESOURCES, LLC	5			4	1		1	3	1
ANADARKO	5	5					5		
PARSLEY ENERGY OPERATIONS, LLC	5			5				5	
BOPCO LP	5		5					5	
HENRY RESOURCES, LLC	4			3	1	2		2	
RELIANCE ENERGY, INC.	4			3	1		4		
COMSTOCK RESOURCES, INC.	4	4						4	
RKI EXPLORATION & PRODUCTION, LLC	4	1	3					4	
WHITING PETROLEUM	4	4						4	
EXL PETROLEUM LP	4	4						4	
COBRA OIL & GAS CORPORATION (TX)	3				3			3	
RESOLUTE NATURAL RESOURCES COMPANY, LLC	3	2		1				3	
KINDER MORGAN	3				3			3	
WINDSOR ENERGY, INC.	3			3				3	
SUMMIT PETROLEUM, LLC	3			3			1	2	
THREE RIVERS OPERATING COMPANY, LLC	3		1		2		3		
SM ENERGY COMPANY	3		1	1	1		2	1	
PARALLEL PETROLEUM CORPORATION	3	1			2			3	
W & T OFFSHORE INC.	3			1	2		3		
<b>GRAND TOTAL</b>	<b>413</b>	<b>71</b>	<b>71</b>	<b>215</b>	<b>56</b>	<b>21</b>	<b>100</b>	<b>272</b>	<b>20</b>

## Top Operators by Segment and PTD - US Land Region - South Texas Area



Run Date: May 23, 2012

Operator Name	Grand Total	Rig Count by Segment		Rig Count by PTD Grouping			
		Eagle Ford	Others South Texas*	<=5k	5k-10k	10k-15k	>15k
EOG RESOURCES	31	26	5		2	27	2
CHESAPEAKE	30	30			17	13	
PETROHAWK ENERGY CORPORATION	26	26				26	
MARATHON	18	18				8	10
CONOCOPHILLIPS	17	17				17	
TALISMAN	12	12				12	
PIONEER NATURAL RESOURCES	12	12					12
ANADARKO	11	10	1		10	1	
MURPHY OIL	10	10			5	5	
LEWIS ENERGY	10	10				2	8
PLAINS EXPLORATION & PRODUCTION COMPANY	9	9				9	
SM ENERGY COMPANY	7	6	1		3	3	1
SHELL	5	5			3	2	
HUNT OIL	5	5					5
ROSETTA RESOURCES OPERATING, LP	5	5					5
OCCIDENTAL	4		4			4	
EL PASO	4	4				4	
SWIFT ENERGY COMPANY	4	4			2	2	
CARRIZO OIL & GAS	4	4				3	1
CML EXPLORATION LLC	3	1	2		3		
SANDALWOOD	3		3		3		
SOUTHERN BAY OPERATING, LLC	3	1	2			1	2
PALOMA RESOURCES LLC	2	2				2	
APACHE	2		2		1	1	
KEBO OIL AND GAS, INC.	2		2		1	1	
PENN VIRGINIA OIL & GAS	2	1	1			2	
SHARON HUNTER RESOURCES, INC.	2		2		1		1
HESS CORPORATION	2	2				1	1
SANCHEZ OIL AND GAS CORP.	2	1	1			2	
ENERVEST OPERATING LLC (CO)	2		2		1	1	
COMSTOCK RESOURCES, INC.	2	2			1	1	
CRIMSON EXPLORATION, INC.	2	1	1			2	
MATADOR PRODUCTION COMPANY	2	2			1	1	
FIDELITY EXPLORATION & PRODUCTION CO.	2		2		2		
AURORA RESOURCES CORPORATION	2	2				2	
CHEYENNE PETROLEUM COMPANY	2	2			1	1	
<b>GRAND TOTAL</b>	<b>261</b>	<b>230</b>	<b>31</b>	<b>0</b>	<b>57</b>	<b>156</b>	<b>48</b>

\* Includes Woodbine STX activity.

Top Operators by Segment and PTD - US Land Region - Rocky Mountains Area



Run Date: May 23, 2012

Operator Name	Grand Total	Rig Count by Segment									Rig Count by PTD Grouping				
		DJ-Niobrara	Greater Green River	Paradox	Piceance	Pinedale	Powder River	San Juan	Uinta	Williston	Others Rocky Mountains	<=5k	5k-10k	10k-15k	>15k
CONTINENTAL RESOURCES	27	1							26				1	26	
ANADARKO	22	9	1					12				14	8		
WHITING PETROLEUM	19								19				4	15	
BRIGHAM	18								18				1	17	
HESS CORPORATION	18								18			1	1	16	
ENCANA	16	4	1		7	3	1					7	7	2	
QEP RESOURCES, INC.	14		1			6	1	3	3			1		13	
PETRO-HUNT	14						1		13			2	9	3	
OCCIDENTAL	14				2				12			3	2	9	
CONOCOPHILLIPS	11							3	8			5	6		
WPX ENERGY INC.	11				5		1		5			5	1	5	
NOBLE ENERGY	11	11										1	3	7	
OASIS PETROLEUM NORTH AMERICA, LLC	10								10			4	5	1	
EOG RESOURCES	10						2	1	7				4	6	
MARATHON	10	2							8			1	2	7	
NEWFIELD	9							7	2			5	2	2	
EXXONMOBIL	8								8					8	
CHESAPEAKE	7						7						2	5	
SLAWSON EXPLORATION	7								7				7		
FIDELITY EXPLORATION & PRODUCTION CO.	6			1					5			5	1		
BILL BARRETT	6				2			4					2	4	
KODIAK OIL & GAS (USA), INC.	6								6					6	
DENBURY	5								5				3	2	
BONANZA CREEK ENERGY INC.	5	5												5	
SAMSON	5						3		2					5	
ZENERGY	5								5			3	2		
HUNT OIL	4								4					4	
ENERMARK - ENERPLUS	3								3					3	
DEVON	3						2	1					3		
BP	3		3											3	
CRESCENT POINT ENERGY CORPORATION	3								3					3	
SM ENERGY COMPANY	3								3			3			
SHELL	3		2			1						2	1		
BERRY PETROLEUM COMPANY	3							3					2	1	
UTE ENERGY, LLC	2							2				2			
LIBERTY RESOURCES, LLC (CO)	2								2			1		1	
ULTRA	2					2						2			
EL PASO	2							2						2	
ENERGEN RESOURCES CORPORATION	2						2					2			
ZAVANNA, LLC	2								2			1	1		
RESOLUTE NATURAL RESOURCES COMPANY, LL	2									2			2		
HELIS OIL & GAS LLC	2								2					2	
KINDER MORGAN CO2 COMPANY, LP	2									2			2		
MUREX PETROLEUM, INC.	2								2			2			
ANTERO RESOURCES CORPORATION	2				2									2	
G3 OPERATING, LLC	2								2			2			
BAYSWATER EXPLORATION & PRODUCTION, LLC	2	2												2	
BAYTEX ENERGY USA, LTD.	2								2			2			
<b>GRAND TOTAL</b>	<b>347</b>	<b>34</b>	<b>8</b>	<b>1</b>	<b>18</b>	<b>12</b>	<b>16</b>	<b>7</b>	<b>35</b>	<b>212</b>	<b>4</b>	<b>1</b>	<b>78</b>	<b>81</b>	<b>187</b>



## Top Operators by Segment and PTD - US Land Region - West Coast Area

Run Date: May 23, 2012

Operator Name	Grand Total	Rig Count by PTD Grouping			
		<=5k	5k-10k	10k-15k	>15k
OCCIDENTAL	32	9	13	9	1
VENOCO INC.	3		2	1	
CHEVRONTEXACO	2	2			
EXXONMOBIL	2		1		1
NEW GULF ENERGY, LLC	2		2		
TRIO PETROLEUM, LLC (CA)	1	1			
PUNA GEOTHERMAL VENTURES	1		1		
HOLMES WESTERN OIL CORPORATION	1	1			
NEON ENERGY CORPORATION	1			1	
SENECA	1		1		
WARREN EXPLORATION	1		1		
USG OREGON, LLC	1	1			
CPN WILD HOUSE GEOTHERMAL, LLC	1		1		
MACPHERSON OIL COMPANY	1	1			
GRADIENT RESOURCES, INC.	1		1		
U.S. OIL & GAS PLC	1		1		
CALPINE	1		1		
PLAINS EXPLORATION & PRODUCTION COMPANY	1			1	
<b>GRAND TOTAL</b>	<b>54</b>	<b>15</b>	<b>25</b>	<b>12</b>	<b>2</b>



## Top Operators by PTD - US Land Region - Alaska

Run Date: May 23, 2012

Operator Name	Grand Total	Rig Count by PTD Grouping			
		<=5k	5k-10k	10k-15k	>15k
CONOCOPHILLIPS	2		1	1	
BP	2			2	
ENI PETROLEUM	2				2
FURIE PETROLEUM COMPANY, LLC	1				1
PIONEER NATURAL RESOURCES	1				1
<b>GRAND TOTAL</b>	<b>8</b>	0	1	3	4

**Top Operators - Central Area**  
Run Date: May 16, 2012

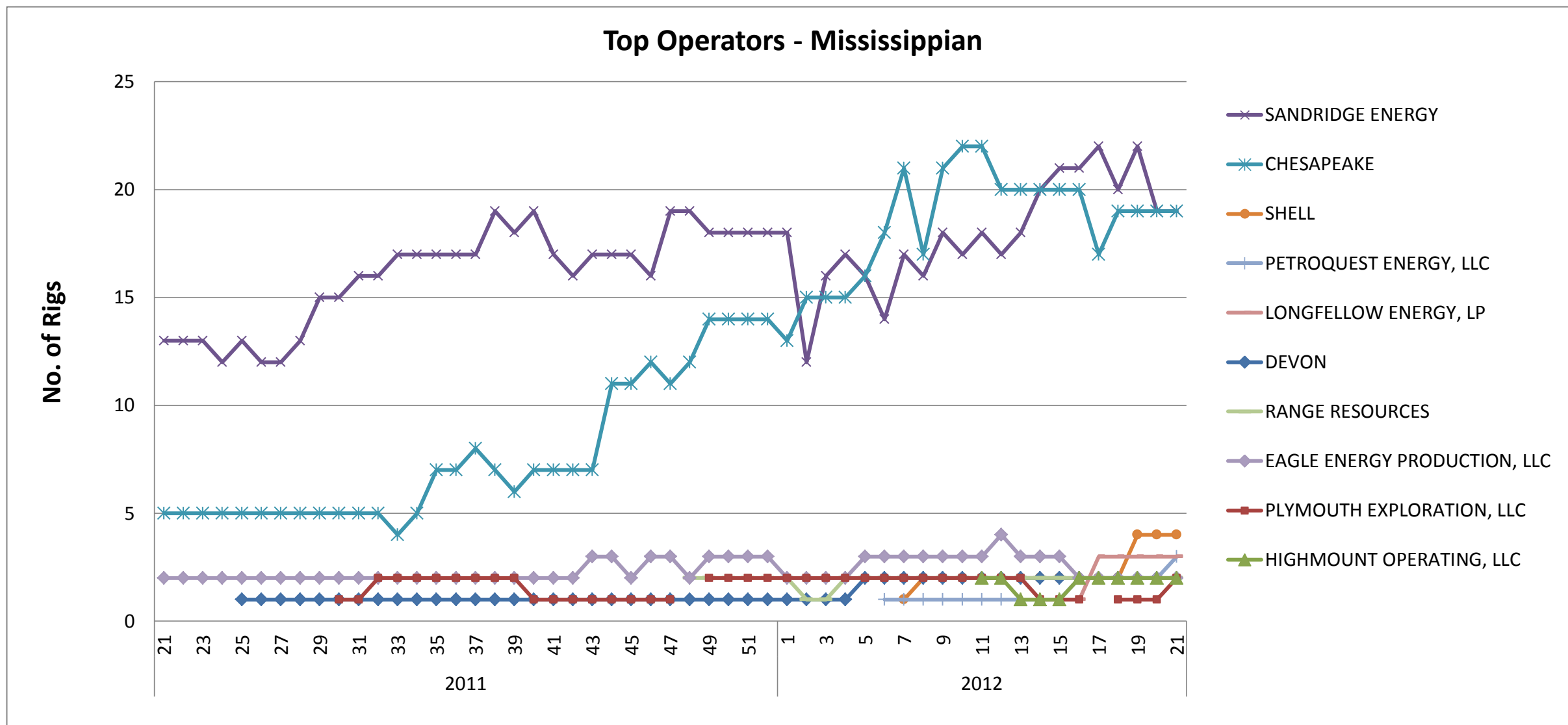
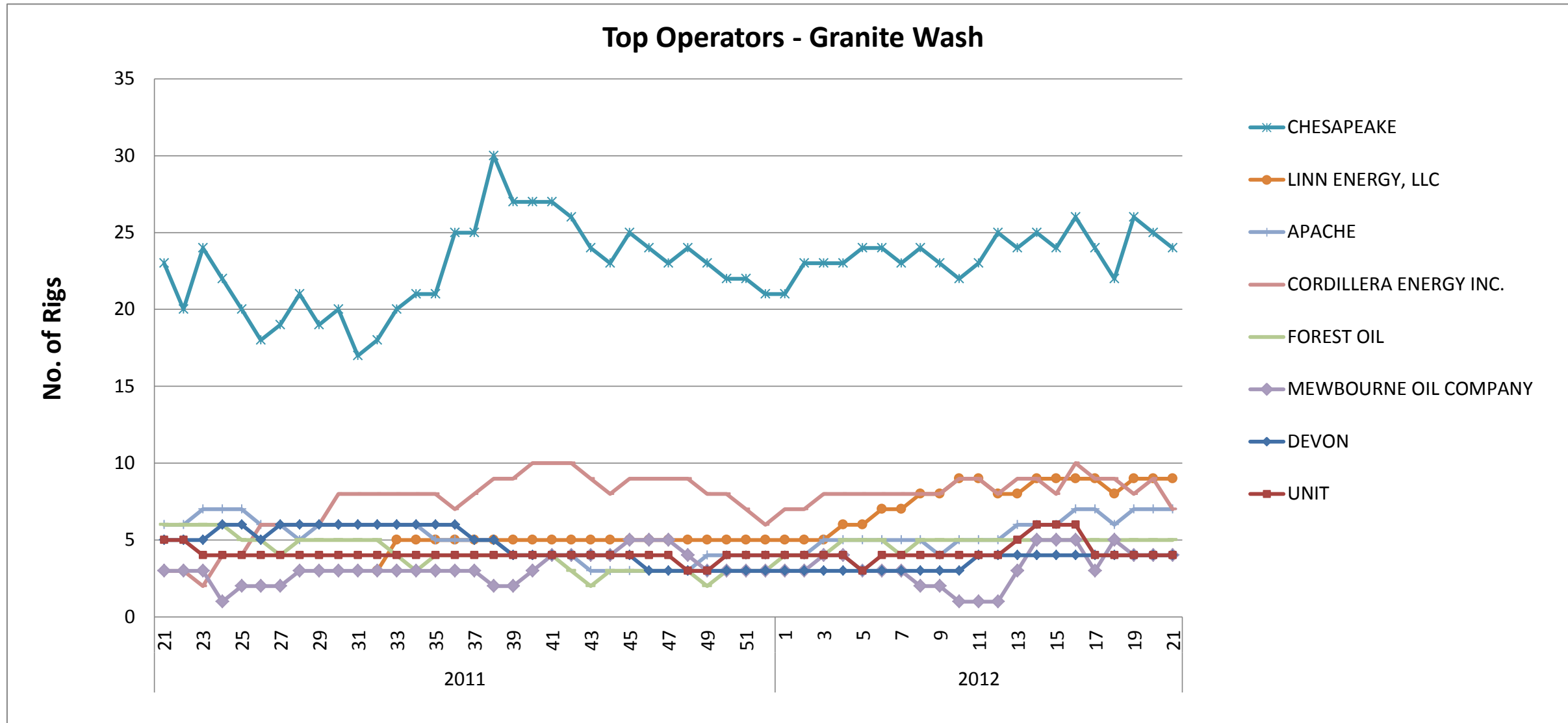

**Top Operators - Central Area**  
Run Date: May 16, 2012

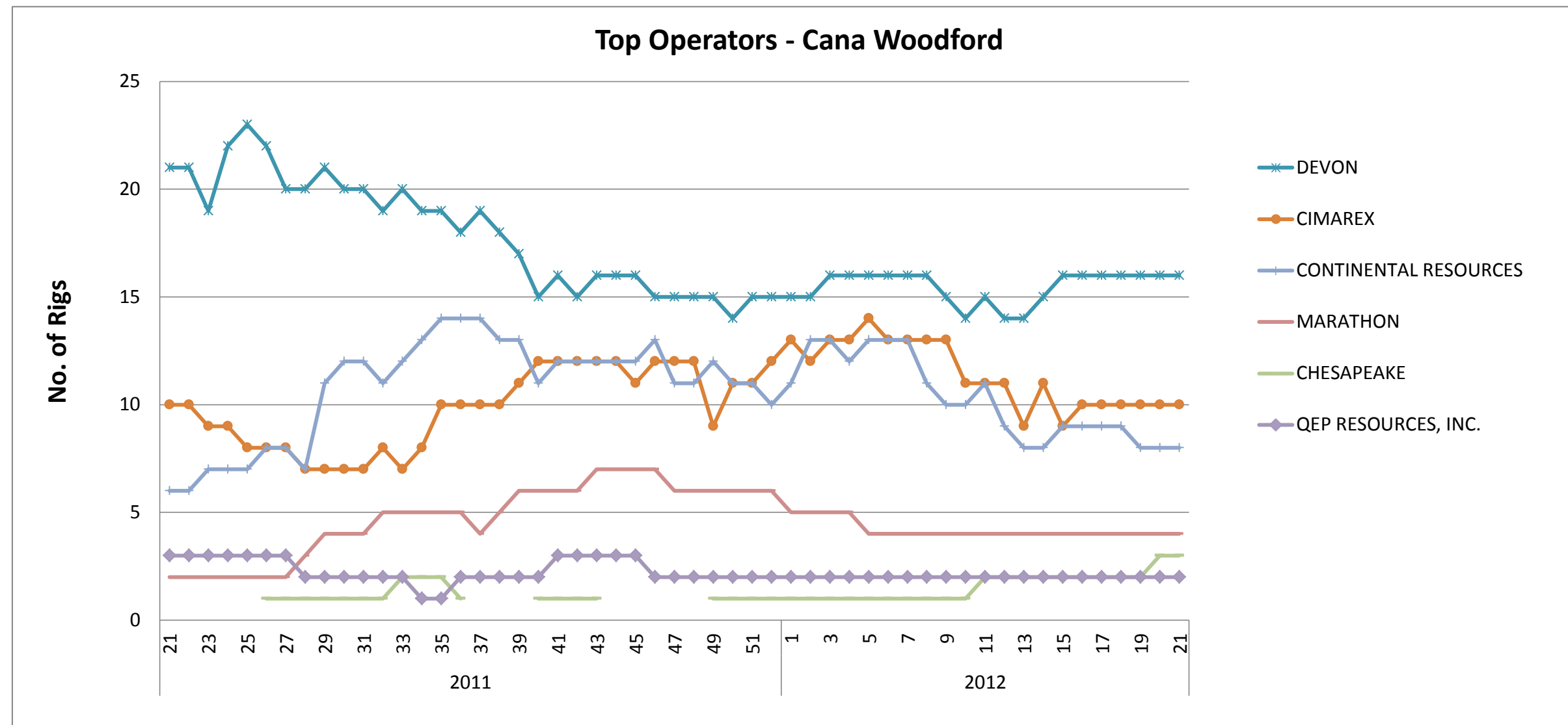



# Top Operators - North East Area

Run Date: May 16, 2012

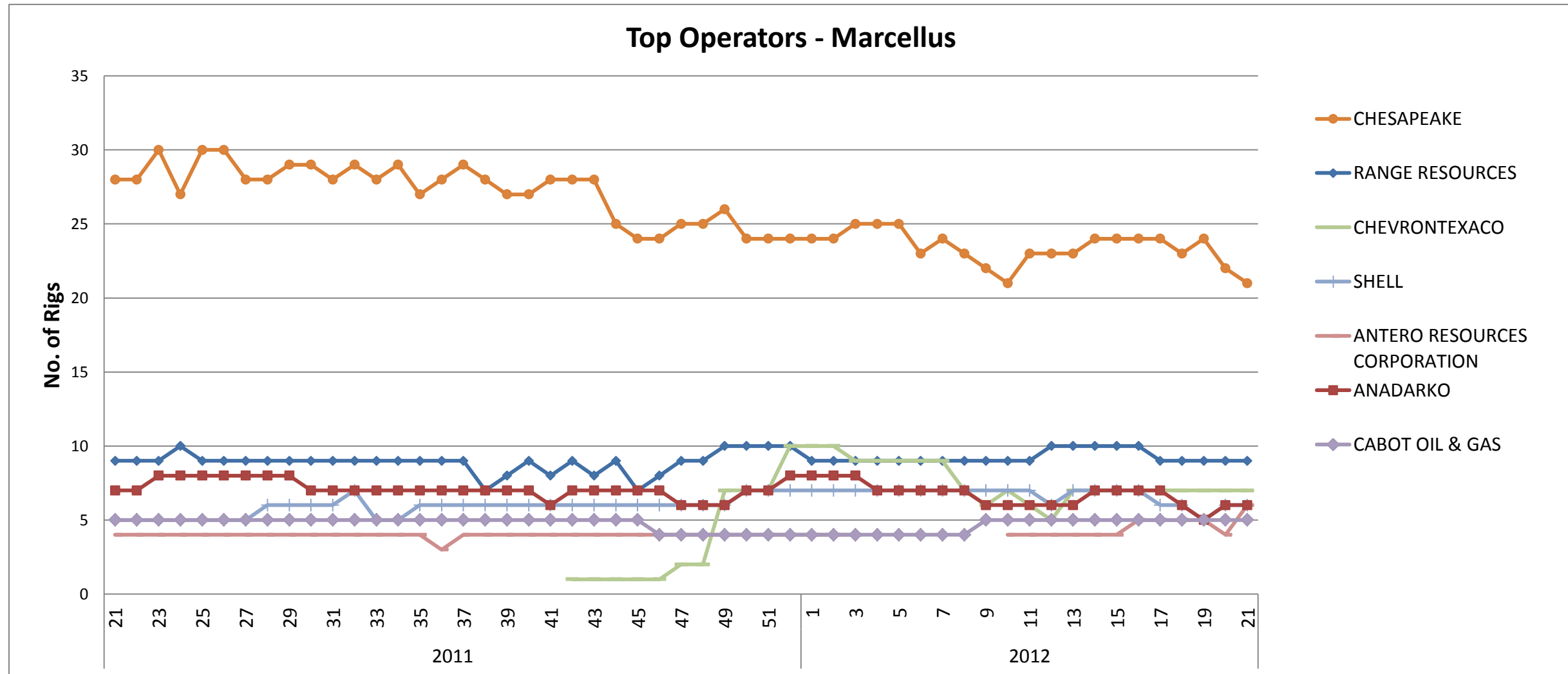



# Top Operators - South East Area

Run Date: May 16, 2012

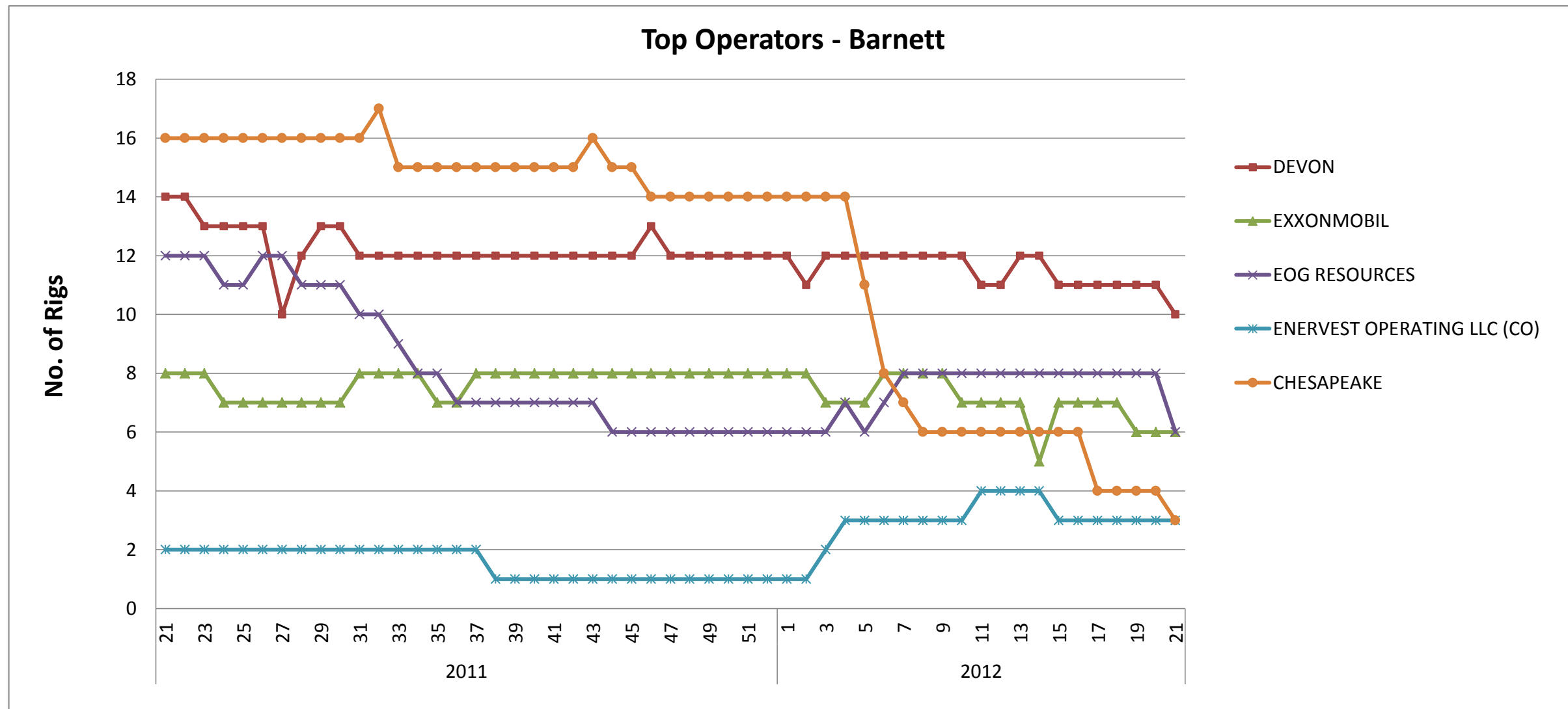
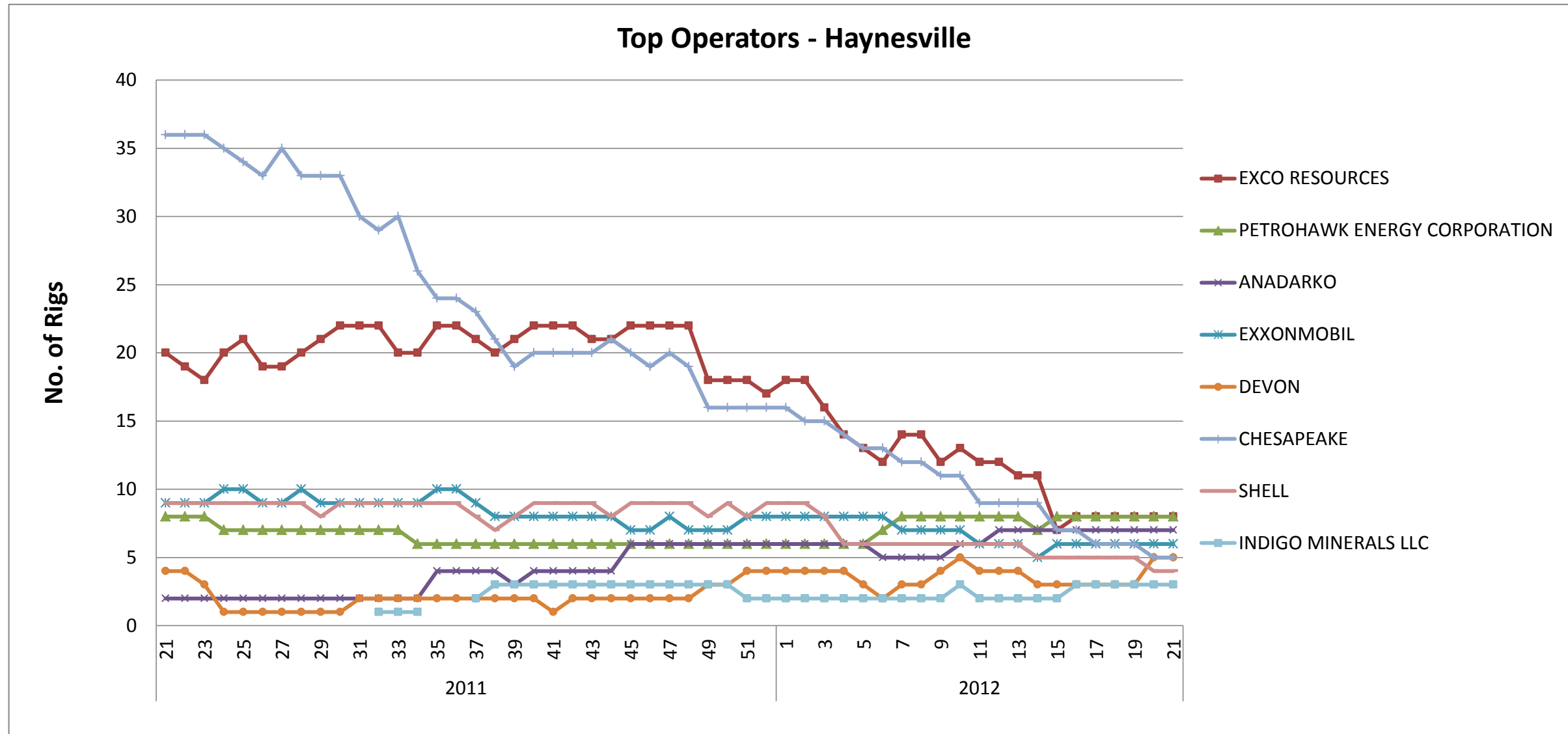

# Top Operators - Permian Area

Run Date: May 16, 2012

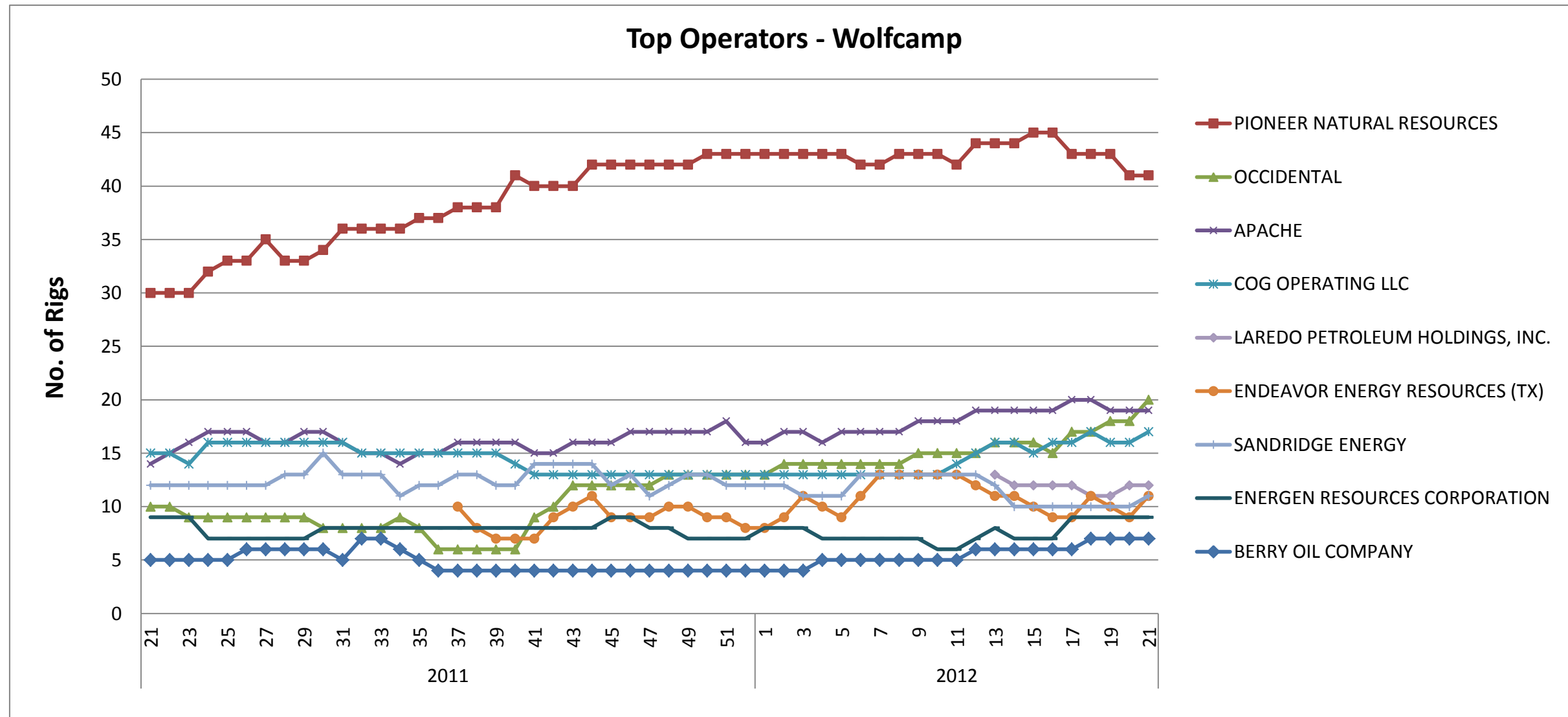

# Top Operators - South Texas Area

Run Date: May 16, 2012

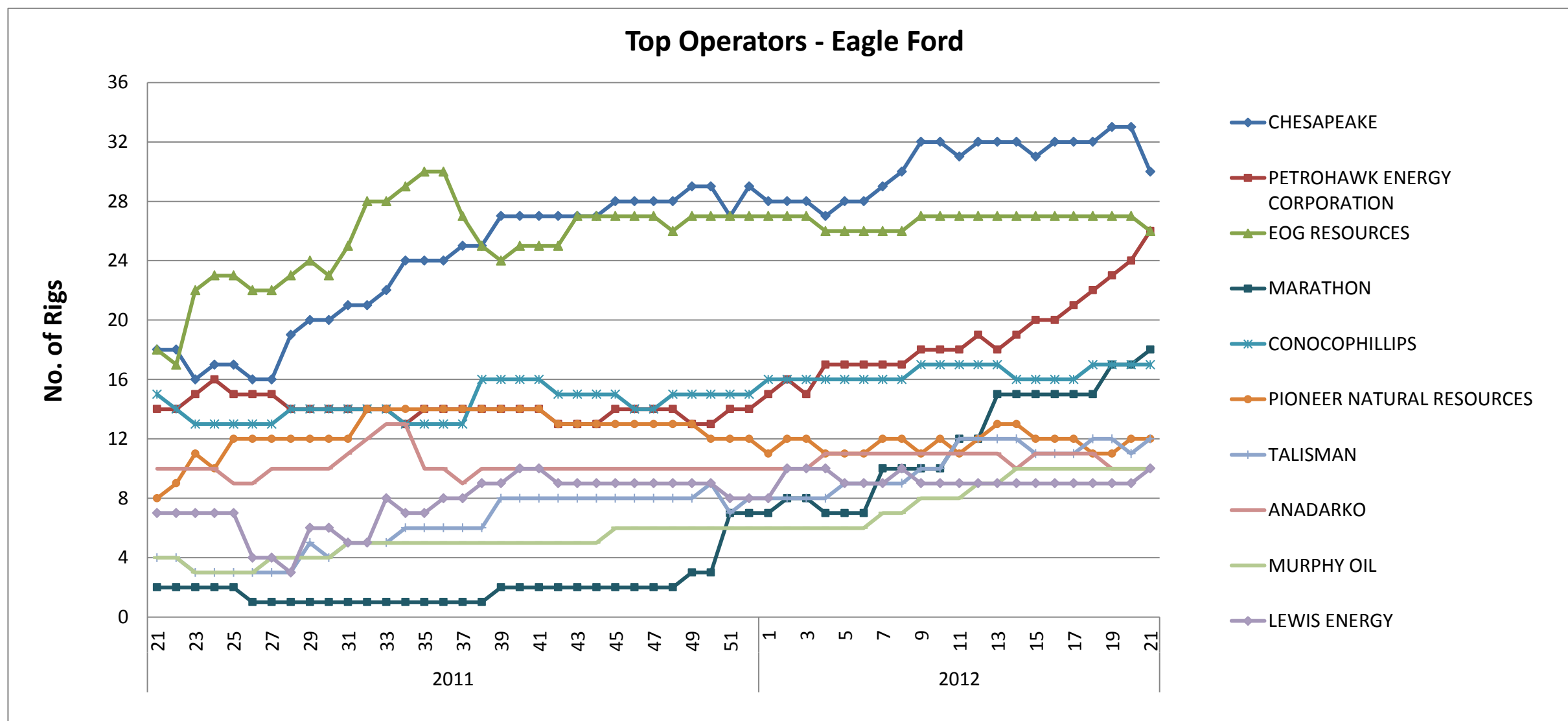

# Top Operators - Rocky Mountains Area

Run Date: May 16, 2012

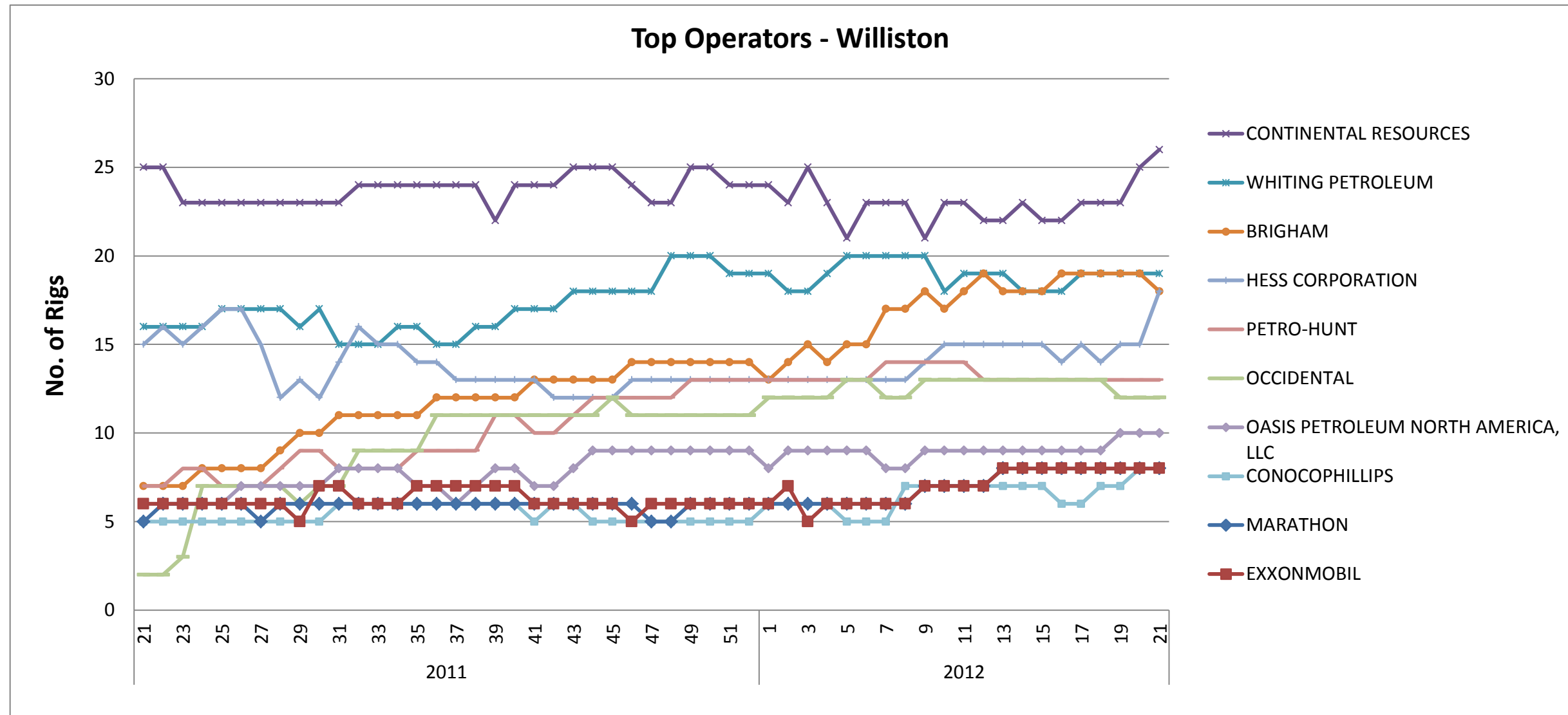

# US Land Weekly Rig Count - Week 21 (5.23.12) - Oil/Gas



- Oil
- Gas
- Thermal

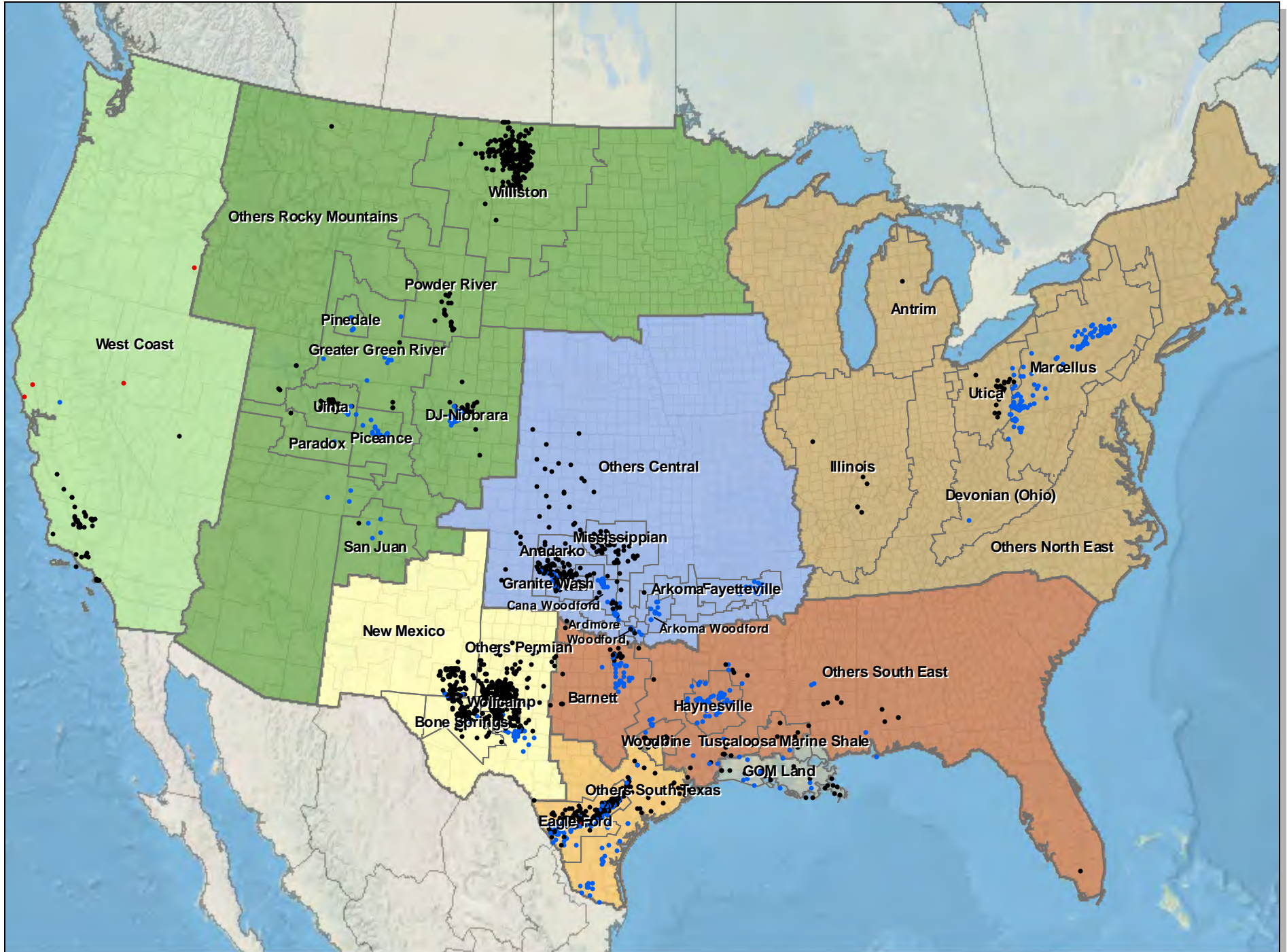

# US Land Weekly Rig Count - Week 21 (5.23.12) - Trajectory



- Dir
- Hor
- Ver

