



Produced by:
Marketing and Business Development – US Land Region

US Land Weekly Rig Count Report

September 9, 2011

© 2011 BAKER HUGHES INCORPORATED. ALL RIGHTS RESERVED. TERMS AND CONDITIONS OF USE: BY ACCEPTING THIS DOCUMENT, THE RECIPIENT AGREES THAT THE DOCUMENT TOGETHER WITH ALL INFORMATION INCLUDED THEREIN IS THE CONFIDENTIAL AND PROPRIETARY PROPERTY OF BAKER HUGHES INCORPORATED AND INCLUDES VALUABLE TRADE SECRETS AND/OR PROPRIETARY INFORMATION OF BAKER HUGHES (COLLECTIVELY "INFORMATION"). BAKER HUGHES RETAINS ALL RIGHTS UNDER COPYRIGHT LAWS AND TRADE SECRET LAWS OF THE UNITED STATES OF AMERICA AND OTHER COUNTRIES. THE RECIPIENT FURTHER AGREES THAT THE DOCUMENT MAY NOT BE DISTRIBUTED, TRANSMITTED, COPIED OR REPRODUCED IN WHOLE OR IN PART BY ANY MEANS, ELECTRONIC, MECHANICAL, OR OTHERWISE, WITHOUT THE EXPRESS PRIOR WRITTEN CONSENT OF BAKER HUGHES, AND MAY NOT BE USED DIRECTLY OR INDIRECTLY IN ANY WAY DETRIMENTAL TO BAKER HUGHES' INTEREST.

Table of Contents

I.	US Land Weekly Rig Count Summary	
a.	Region.....	3
b.	Central Area.....	4
c.	North East Area.....	5
d.	South East Area.....	6
e.	Permian Area.....	7
f.	South Texas Area.....	8
g.	Rocky Mountains Area.....	9
h.	West Coast Area.....	10
i.	Alaska.....	11
II.	US Land Top Operators	
a.	Region Operators by Area.....	12
b.	Region Operators by Trajectory and PTD.....	13
c.	Central Operators by Segment and PTD.....	14
d.	North East Operators by Segment and PTD.....	15
e.	South East Operators by Segment and PTD.....	16
f.	Permian Operators by Segment and PTD.....	17
g.	South Texas Operators by Segment and PTD.....	18
h.	Rocky Mountains Operators by Segment and PTD.....	19
i.	West Coast Operators by Segment and PTD.....	20
j.	Alaska Operators by PTD.....	21
III.	Top Operators in Segments of Interest	
a.	Central – Anadarko and Fayetteville.....	22
b.	North East – Marcellus	23
c.	South East – Haynesville and Barnett.....	24
d.	Permian – ‡	25
e.	South Texas – Eagle Ford	26
f.	Rocky Mountains – Williston.....	27
IV.	Maps	
a.	Active Rigs by Oil/Gas/Geothermal.....	28
b.	Active Rigs by Trajectory.....	29

US Land Region Weekly Rig Count Summary

Area	Trajectory	Week 35 (9.2.11)			Week 35 Total	Week 36 (9.9.11)			Week 36 Total	Week over Week Change								
		Oil	Gas	Thermal		Oil	Gas	Thermal		Oil		Gas		Geothermal		Total		
										Rigs	%	Rigs	%	Rigs	%	Rigs	%	
Alaska Total		4	3	0	7	5	3	0	8	1	25.0%	0	0.0%	0	0.0%	1	14.3%	
	Directional	2	3	0	5	2	3	0	5	0	0.0%	0	0.0%	0	0.0%	0	0.0%	
	Horizontal	2	0	0	2	3	0	0	3	1	50.0%	0	0.0%	0	0.0%	1	50.0%	
	Vertical	0	0	0	0	0	0	0	0	0	0.0%	0	0.0%	0	0.0%	0	0.0%	
Central Total		104	222	0	326	110	218	0	328	6	5.8%	-4	-1.8%	0	0.0%	2	0.6%	
	Directional	6	2	0	8	5	2	0	7	-1	-16.7%	0	0.0%	0	0.0%	-1	-12.5%	
	Horizontal	58	213	0	271	60	210	0	270	2	3.4%	-3	-1.4%	0	0.0%	-1	-0.4%	
	Vertical	40	7	0	47	45	6	0	51	5	12.5%	-1	-14.3%	0	0.0%	4	8.5%	
North East Total		12	148	0	160	10	149	0	159	-2	-16.7%	1	0.7%	0	0.0%	-1	-0.6%	
	Directional	0	5	0	5	1	5	0	6	1	0.0%	0	0.0%	0	0.0%	1	20.0%	
	Horizontal	3	128	0	131	1	129	0	130	-2	-66.7%	1	0.8%	0	0.0%	-1	-0.8%	
	Vertical	9	15	0	24	8	15	0	23	-1	-11.1%	0	0.0%	0	0.0%	-1	-4.2%	
South East Total		67	223	0	290	67	220	0	287	0	0.0%	-3	-1.3%	0	0.0%	-3	-1.0%	
	Directional	19	17	0	36	18	16	0	34	-1	-5.3%	-1	-5.9%	0	0.0%	-2	-5.6%	
	Horizontal	24	184	0	208	22	184	0	206	-2	-8.3%	0	0.0%	0	0.0%	-2	-1.0%	
	Vertical	24	22	0	46	27	20	0	47	3	12.5%	-2	-9.1%	0	0.0%	1	2.2%	
Permian Total		422	37	0	459	413	36	0	449	-9	-2.1%	-1	-2.7%	0	0.0%	-10	-2.2%	
	Directional	21	0	0	21	21	0	0	21	0	0.0%	0	0.0%	0	0.0%	0	0.0%	
	Horizontal	74	6	0	80	72	8	0	80	-2	-2.7%	2	33.3%	0	0.0%	0	0.0%	
	Vertical	327	31	0	358	320	28	0	348	-7	-2.1%	-3	-9.7%	0	0.0%	-10	-2.8%	
South Texas Total		141	122	0	263	141	125	0	266	0	0.0%	3	2.5%	0	0.0%	3	1.1%	
	Directional	2	5	0	7	2	5	0	7	0	0.0%	0	0.0%	0	0.0%	0	0.0%	
	Horizontal	130	82	0	212	131	82	0	213	1	0.8%	0	0.0%	0	0.0%	1	0.5%	
	Vertical	9	35	0	44	8	38	0	46	-1	-11.1%	3	8.6%	0	0.0%	2	4.5%	
Rocky Mountains Total		235	113	2	350	234	112	2	348	-1	-0.4%	-1	-0.9%	0	0.0%	-2	-0.6%	
	Directional	11	76	0	87	10	77	0	87	-1	-9.1%	1	1.3%	0	0.0%	0	0.0%	
	Horizontal	201	19	1	221	203	17	1	221	2	1.0%	-2	-10.5%	0	0.0%	0	0.0%	
	Vertical	23	18	1	42	21	18	1	40	-2	-8.7%	0	0.0%	0	0.0%	-2	-4.8%	
West Coast Total		42	4	7	53	42	4	7	53	0	0.0%	0	0.0%	0	0.0%	0	0.0%	
	Directional	25	4	4	33	25	4	4	33	0	0.0%	0	0.0%	0	0.0%	0	0.0%	
	Horizontal	10	0	0	10	10	0	0	10	0	0.0%	0	0.0%	0	0.0%	0	0.0%	
	Vertical	7	0	3	10	7	0	3	10	0	0.0%	0	0.0%	0	0.0%	0	0.0%	
US Land Total		1027	872	9	1908	1022	867	9	1898	-5	-0.5%	-5	-0.6%	0	0.0%	-10	-0.5%	
	Directional	86	112	4	202	84	112	4	200	-2	-2.3%	0	0.0%	0	0.0%	-2	-1.0%	
	Horizontal	502	632	1	1135	502	630	1	1133	0	0.0%	-2	-0.3%	0	0.0%	-2	-0.2%	
	Vertical	439	128	4	571	436	125	4	565	-3	-0.7%	-3	-2.3%	0	0.0%	-6	-1.1%	
Gulf of Mexico	GoM	Directional	11	8	0	19	10	9	0	19	-1	-9.1%	1	12.5%	0	0.0%	0	0.0%
		Horizontal	0	1	0	1	0	1	0	1	0	0.0%	0	0.0%	0	0.0%	0	0.0%
		Vertical	4	4	0	8	4	5	0	9	0	0.0%	1	25.0%	0	0.0%	1	12.5%
	GoM Land Total	15	13	0	28	14	15	0	29	-1	-6.7%	2	15.4%	0	0.0%	1	3.6%	
	GoM Offshore	Directional	11	6	0	17	10	6	0	16	-1	-9.1%	0	0.0%	0	0.0%	-1	-5.9%
		Horizontal	0	0	0	0	0	0	0	0	0	0.0%	0	0.0%	0	0.0%	0	0.0%
Vertical		11	4	0	15	11	4	0	15	0	0.0%	0	0.0%	0	0.0%	0	0.0%	
GoM Offshore Total	22	10	0	32	21	10	0	31	-1	-4.5%	0	0.0%	0	0.0%	-1	-3.1%		
Gulf of Mexico Total	37	23	0	60	35	25	0	60	-2	-5.4%	2	8.7%	0	0.0%	0	0.0%		
	Directional	22	14	0	36	20	15	0	35	-2	-9.1%	1	7.1%	0	0.0%	-1	-2.8%	
	Horizontal	0	1	0	1	0	1	0	1	0	0.0%	0	0.0%	0	0.0%	0	0.0%	
	Vertical	15	8	0	23	15	9	0	24	0	0.0%	1	12.5%	0	0.0%	1	4.3%	
Grand Total		1064	895	9	1968	1057	892	9	1958	-7	-0.7%	-3	-0.3%	0	0.0%	-10	-0.5%	

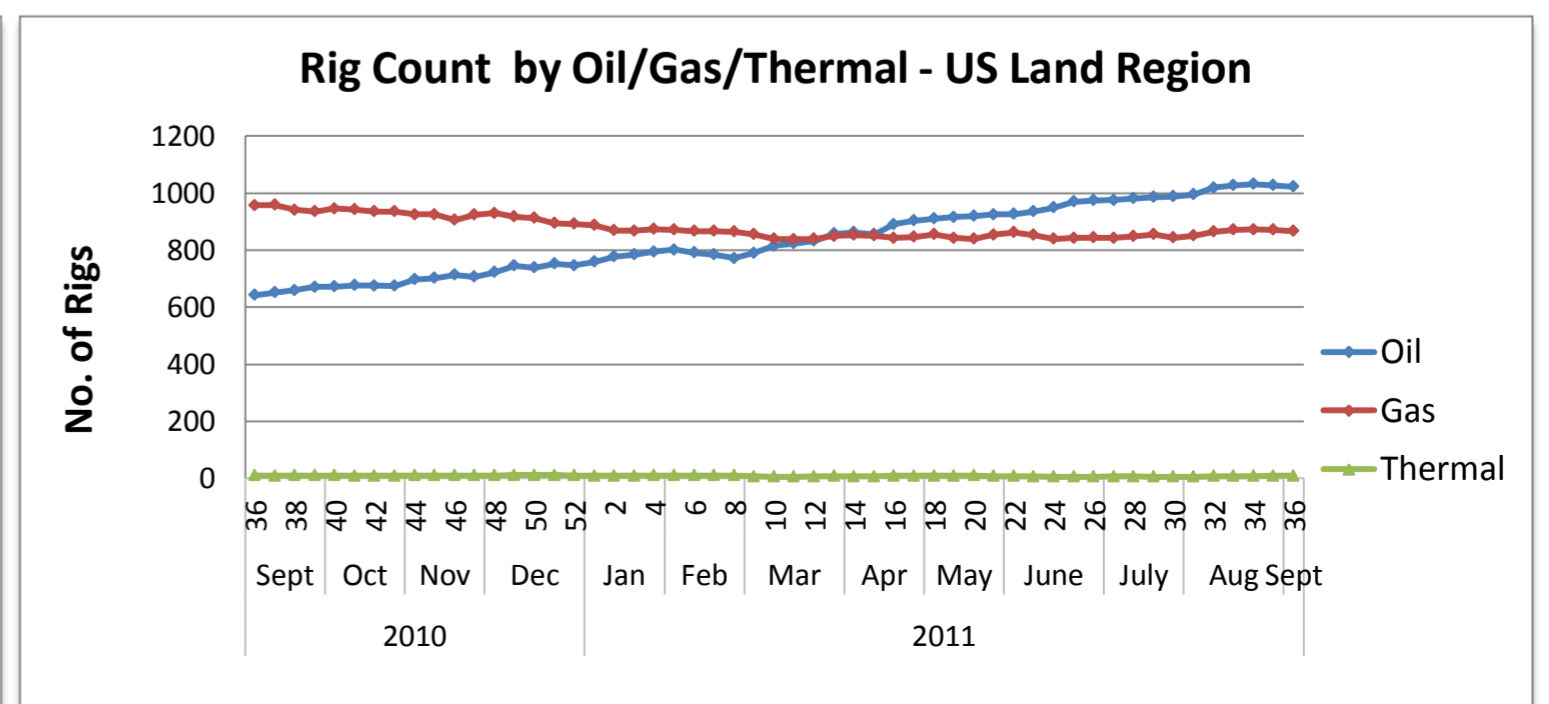
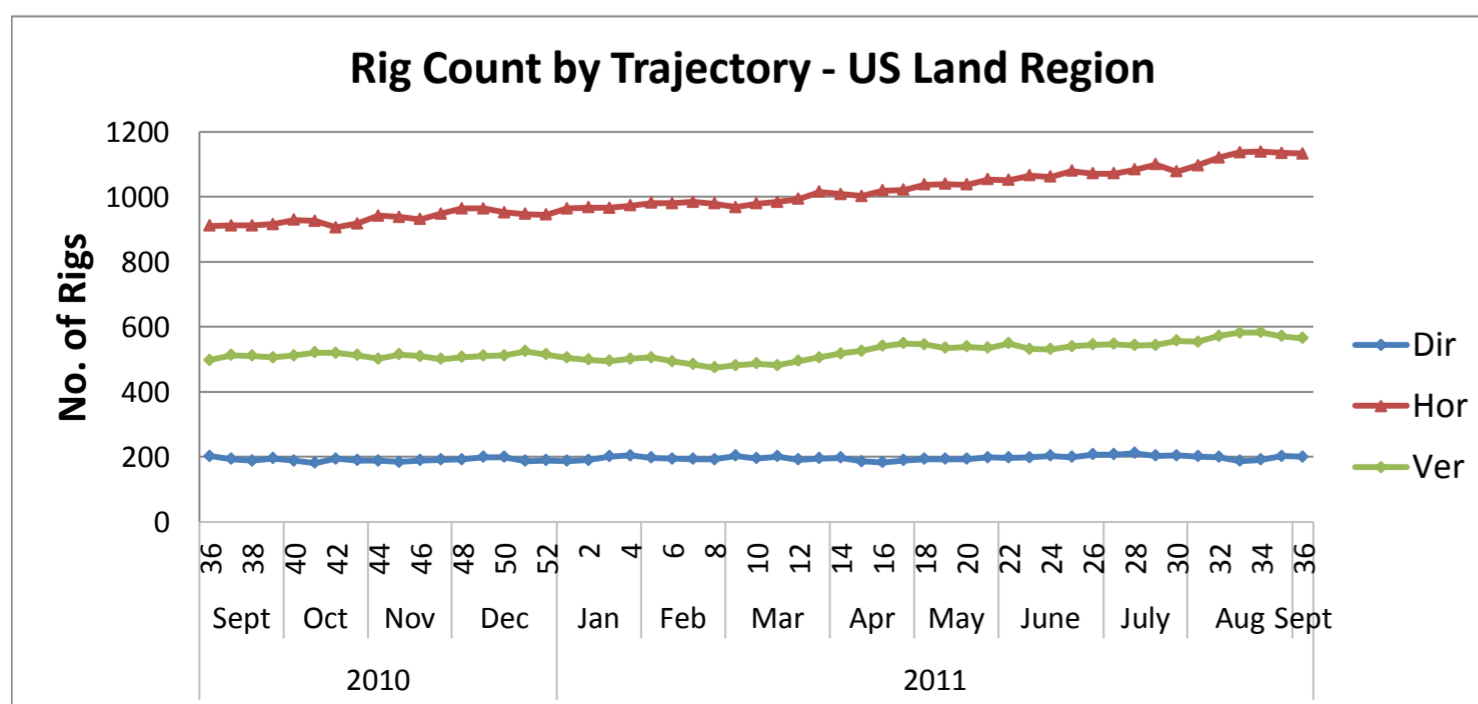
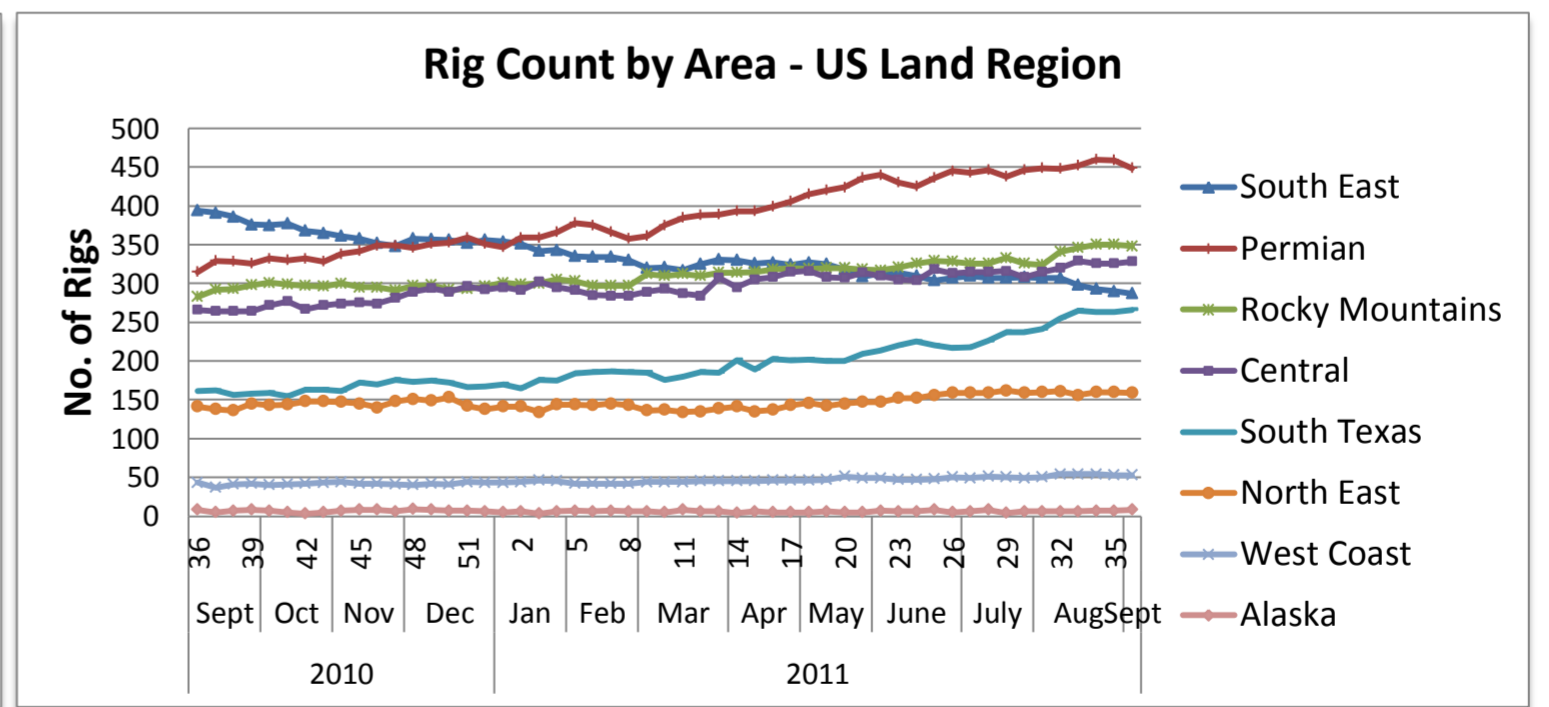
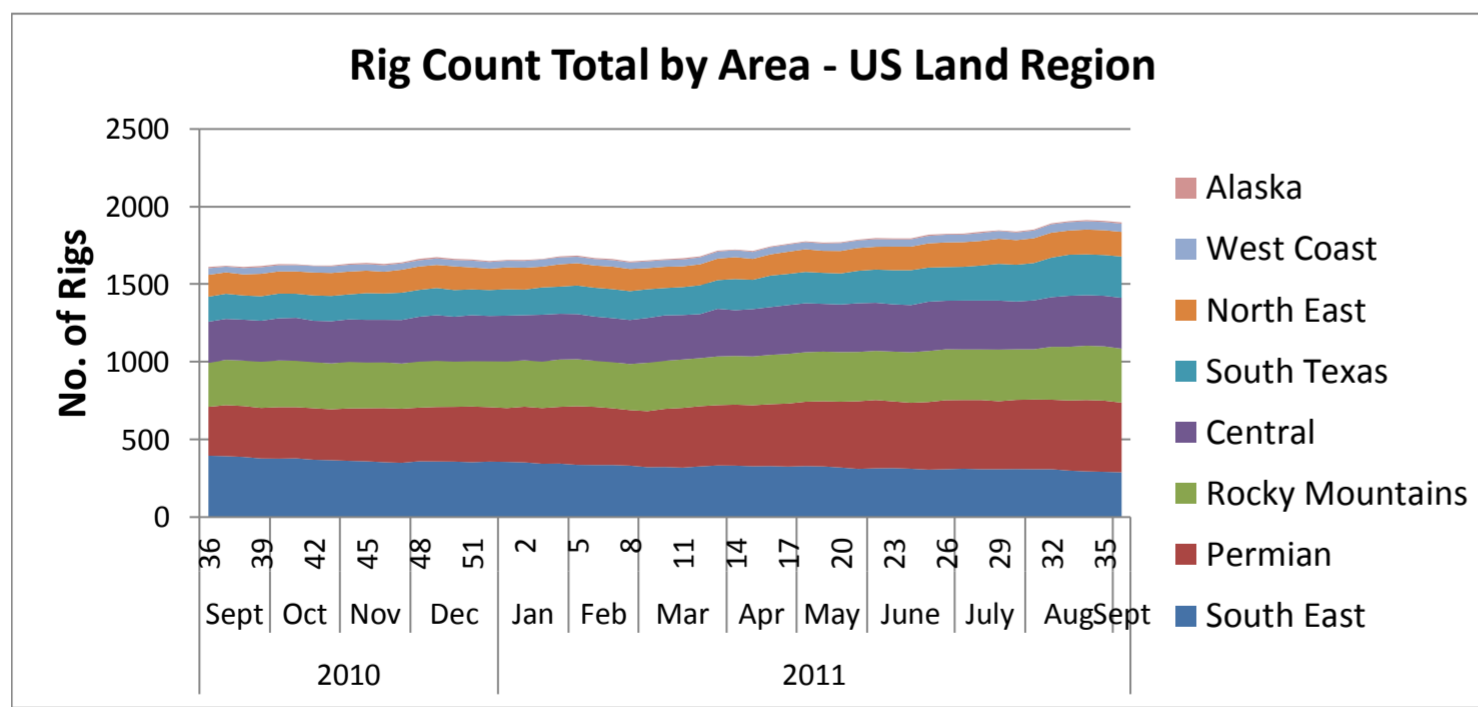

US Land Region Weekly Rig Count - Central Area

Area	Segment	Trajectory	Week 35 (9.2.11)			Week 35 Total	Week 36 (9.9.11)			Week 36 Total	Week over Week Change								
			Oil	Gas	Thermal		Oil	Gas	Thermal		Oil		Gas		Geothermal		Total		
			Rigs	%	Rigs	%	Rigs	%	Rigs	%	Rigs	%	Rigs	%	Rigs	%	Rigs	%	
Central	Anadarko	Directional	2		1		3		4		1	50.0%	0	0.0%	0	0.0%	1	33.3%	
		Horizontal	44		139		45		135		1	2.3%	-4	-2.9%	0	0.0%	-3	-1.6%	
		Vertical	6		5		7		5		1	16.7%	0	0.0%	0	0.0%	1	9.1%	
	Anadarko Total			52		145		55		141		3	5.8%	-4	-2.8%	0	0.0%	-1	-0.5%
	Arkoma	Directional	1				1				0	0.0%	0	0.0%	0	0.0%	0	0.0%	
		Horizontal	1		17		1		17		0	0.0%	0	0.0%	0	0.0%	0	0.0%	
		Vertical									0	0.0%	0	0.0%	0	0.0%	0	0.0%	
	Arkoma Total			2		17		2		17		0	0.0%	0	0.0%	0	0.0%	0	0.0%
	Fayetteville	Directional									0	0.0%	0	0.0%	0	0.0%	0	0.0%	
		Horizontal			26		1		26		1	0.0%	0	0.0%	0	0.0%	1	3.8%	
		Vertical			2				1		0	0.0%	-1	-50.0%	0	0.0%	-1	-50.0%	
	Fayetteville Total			0		28		1		27		1	0.0%	-1	-3.6%	0	0.0%	0	0.0%
	Mississippi Chat *	Directional	1								-1	-100.0%	0	0.0%	0	0.0%	-1	-100.0%	
		Horizontal	8		25		8		26		0	0.0%	1	4.0%	0	0.0%	1	3.0%	
		Vertical	5				6				1	20.0%	0	0.0%	0	0.0%	1	20.0%	
Mississippi Chat Total			14		25		14		26		0	0.0%	1	4.0%	0	0.0%	1	2.6%	
Others Central	Directional	2		1		1		1		-1	-50.0%	0	0.0%	0	0.0%	-1	-33.3%		
	Horizontal	5		6		5		6		0	0.0%	0	0.0%	0	0.0%	0	0.0%		
	Vertical	29				32				3	10.3%	0	0.0%	0	0.0%	3	10.3%		
Others Central Total			36		7		38		7		2	5.6%	0	0.0%	0	0.0%	2	4.7%	
Central Total			104		222		110		218		6	5.8%	-4	-1.8%	0	0.0%	2	0.6%	
	Directional	6		2		5		2		-1	-16.7%	0	0.0%	0	0.0%	-1	-12.5%		
	Horizontal	58		213		60		210		2	3.4%	-3	-1.4%	0	0.0%	-1	-0.4%		
	Vertical	40		7		45		6		5	12.5%	-1	-14.3%	0	0.0%	4	8.5%		

Rig Count Total by Segment - Central Area

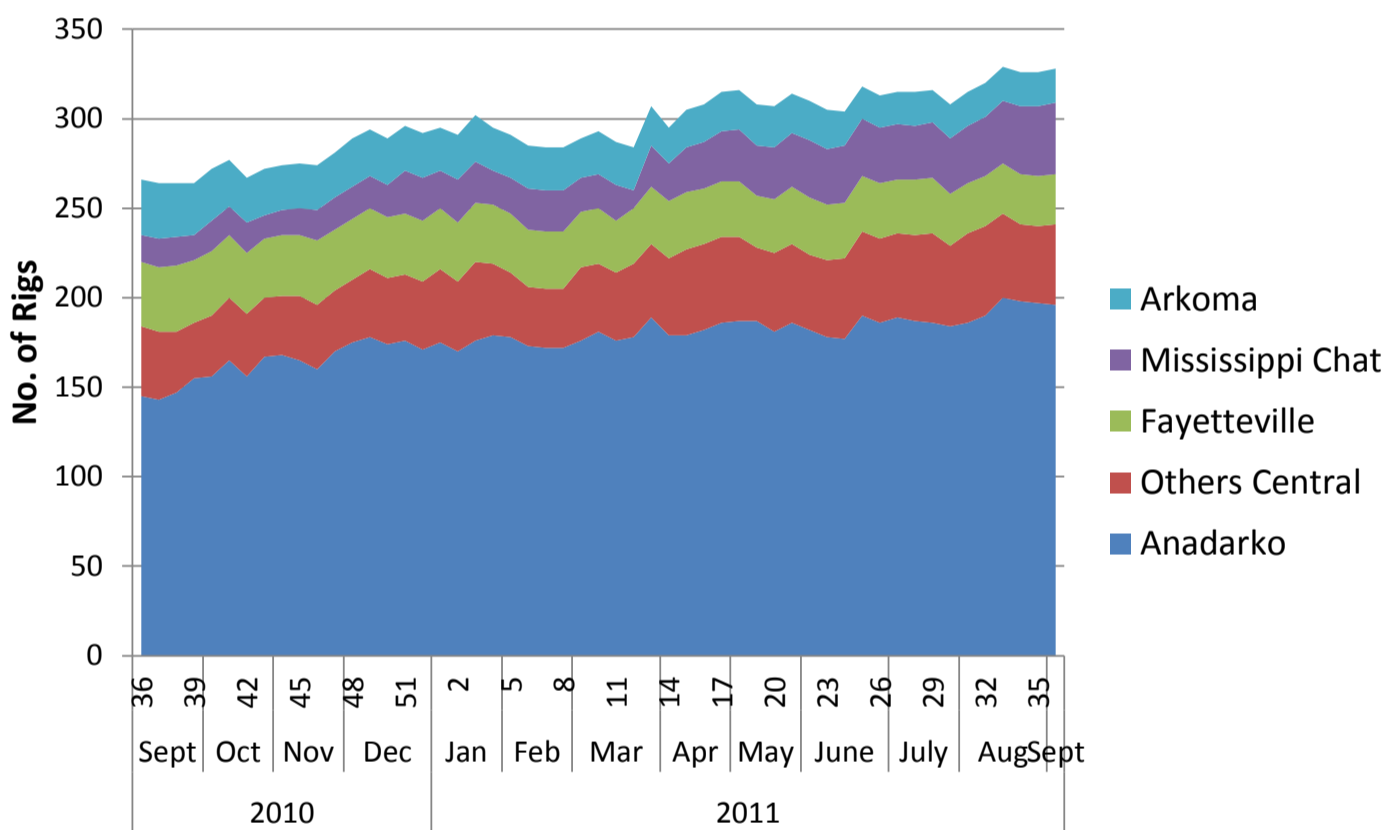

Rig Count by Segment - Central Area

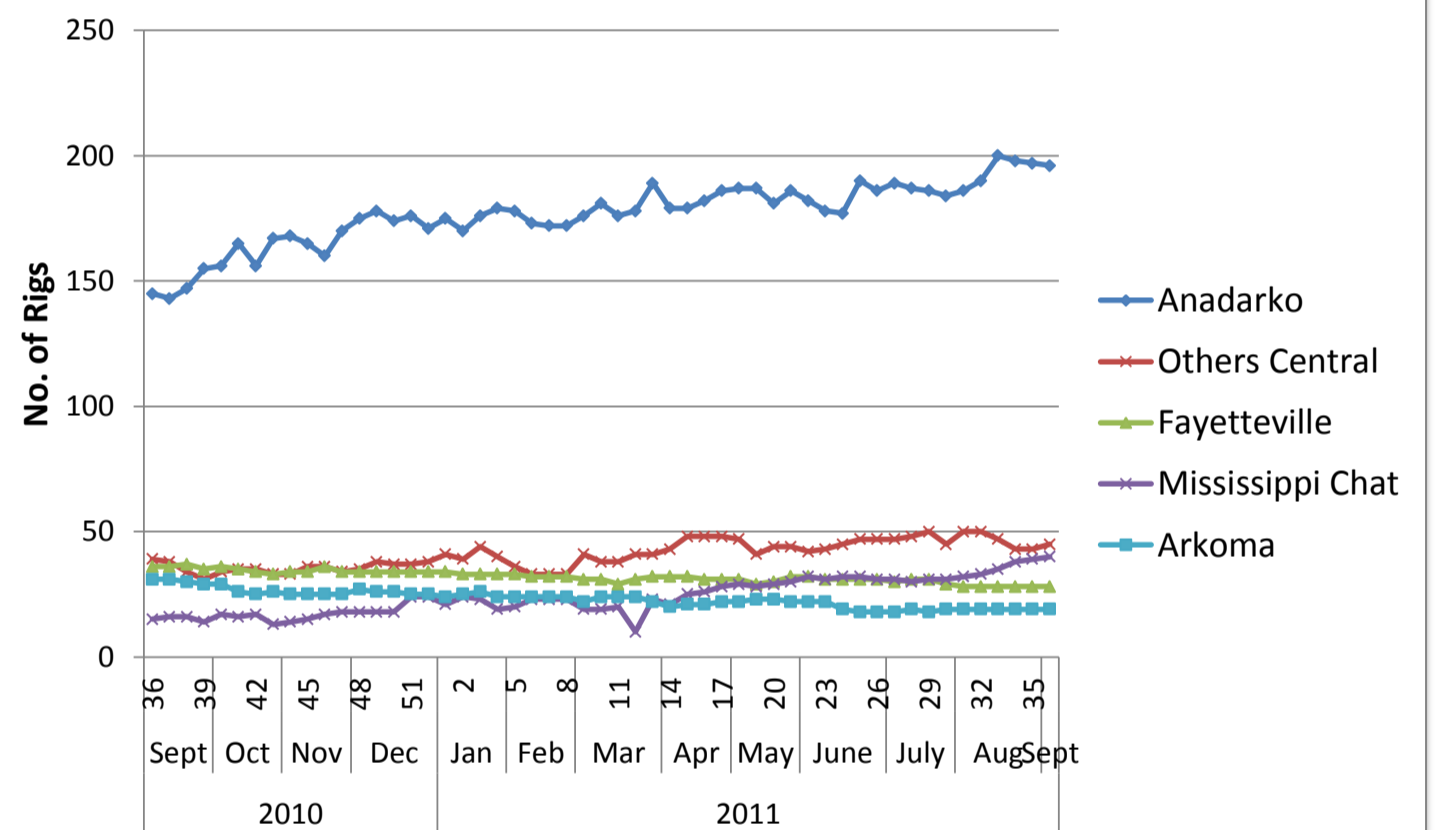

Rig Count by Trajectory - Central Area

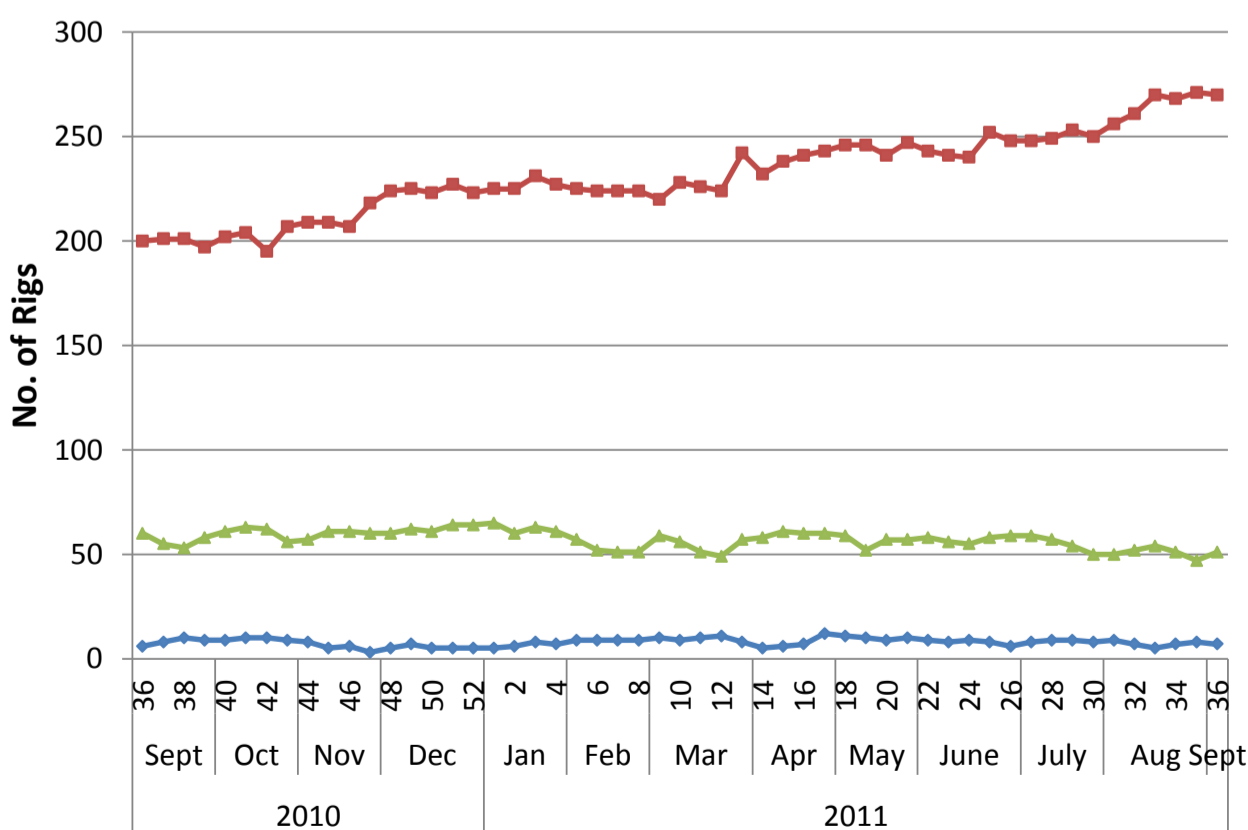

Rig Count by Oil/Gas/Thermal - Central Area

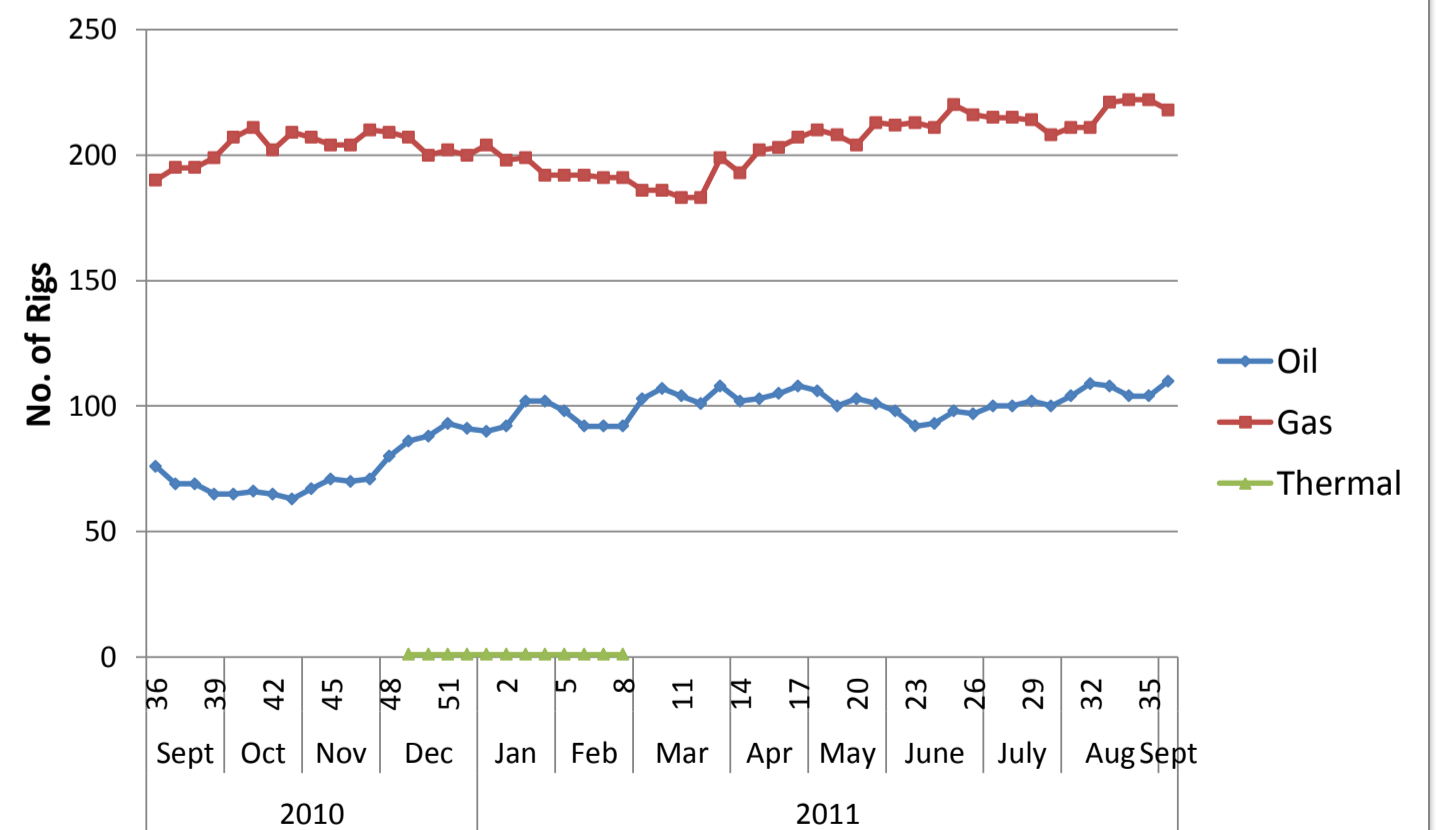

US Land Region Weekly Rig Count - North East Area

Area	Segment	Trajectory	Week 35 (9.2.11)			Week 35 Total	Week 36 (9.9.11)			Week 36 Total	Week over Week Change								
			Oil	Gas	Thermal		Oil	Gas	Thermal		Oil		Gas		Geothermal		Total		
											Rigs	%	Rigs	%	Rigs	%	Rigs	%	
North East	Antrim	Directional				0				0	0	0.0%	0	0.0%	0	0.0%	0	0.0%	
		Horizontal				0				0	0	0.0%	0	0.0%	0	0.0%	0	0.0%	
		Vertical	4			4	3			3	-1	-25.0%	0	0.0%	0	0.0%	-1	-25.0%	
	Antrim Total			4	0	0	4	3	0	0	3	-1	-25.0%	0	0.0%	0	0.0%	-1	-25.0%
	Devonian (Ohio)	Directional				0				0	0	0.0%	0	0.0%	0	0.0%	0	0.0%	
		Horizontal	1	8		9	1	8		9	0	0.0%	0	0.0%	0	0.0%	0	0.0%	
		Vertical		1		1		1		1	0	0.0%	0	0.0%	0	0.0%	0	0.0%	
	Devonian (Ohio) Total			1	9	0	10	1	9	0	10	0	0.0%	0	0.0%	0	0.0%	0	0.0%
	Illinois	Directional				0				0	1	0.0%	0	0.0%	0	0.0%	1	0.0%	
		Horizontal	2			2				0	-2	-100.0%	0	0.0%	0	0.0%	-2	-100.0%	
		Vertical	3			3	3			3	0	0.0%	0	0.0%	0	0.0%	0	0.0%	
	Illinois Total			5	0	0	5	4	0	0	4	-1	-20.0%	0	0.0%	0	0.0%	-1	-20.0%
Marcellus	Directional		5		5		5		5	0	0.0%	0	0.0%	0	0.0%	0	0.0%		
	Horizontal		120		120		121		121	0	0.0%	1	0.8%	0	0.0%	1	0.8%		
	Vertical	2	8		10	2	8		10	0	0.0%	0	0.0%	0	0.0%	0	0.0%		
Marcellus Total			2	133	0	135	2	134	0	136	0	0.0%	1	0.8%	0	0.0%	1	0.7%	
Utica *	Directional				0				0	0	0.0%	0	0.0%	0	0.0%	0	0.0%		
	Horizontal				0				0	0	0.0%	0	0.0%	0	0.0%	0	0.0%		
	Vertical		6		6		6		6	0	0.0%	0	0.0%	0	0.0%	0	0.0%		
Utica Total			0	6	0	6	0	6	0	6	0	0.0%	0	0.0%	0	0.0%	0	0.0%	
Others North East	Directional				0				0	0	0.0%	0	0.0%	0	0.0%	0	0.0%		
	Horizontal				0				0	0	0.0%	0	0.0%	0	0.0%	0	0.0%		
	Vertical				0				0	0	0.0%	0	0.0%	0	0.0%	0	0.0%		
Others North East Total			0	0	0	0	0	0	0	0	0	0.0%	0	0.0%	0	0.0%	0	0.0%	
North East Total			12	148	0	160	10	149	0	159	-2	-16.7%	1	0.7%	0	0.0%	-1	-0.6%	
		Directional		5	0	5		5	0	6		0.0%		0.0%		0.0%		20.0%	
		Horizontal	3	128	0	131	1	129	0	130	-2	-66.7%	1	0.8%	0	0.0%	-1	-0.8%	
		Vertical	9	15	0	24	8	15	0	23	-1	-11.1%	0	0.0%	0	0.0%	-1	-4.2%	

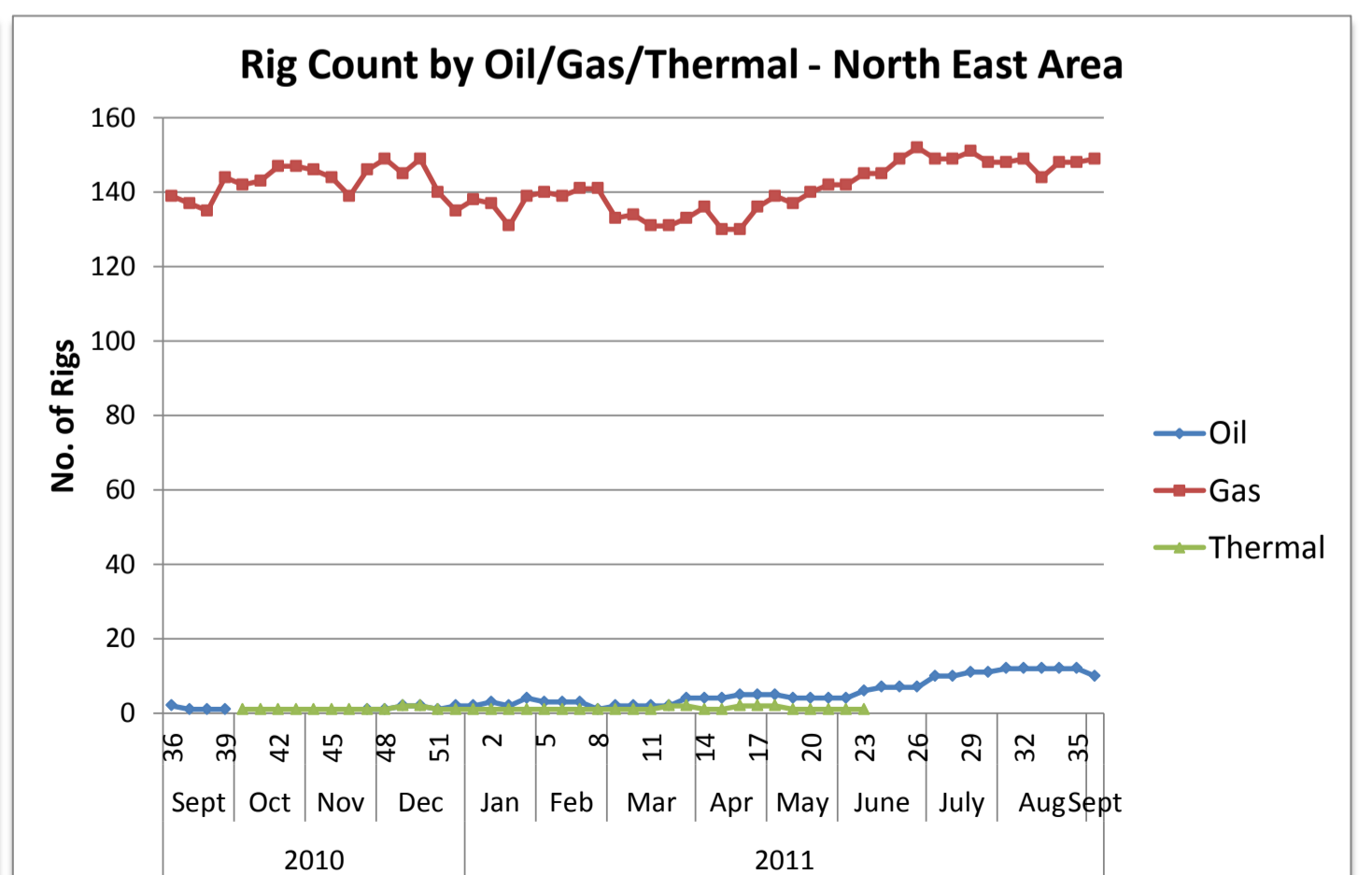
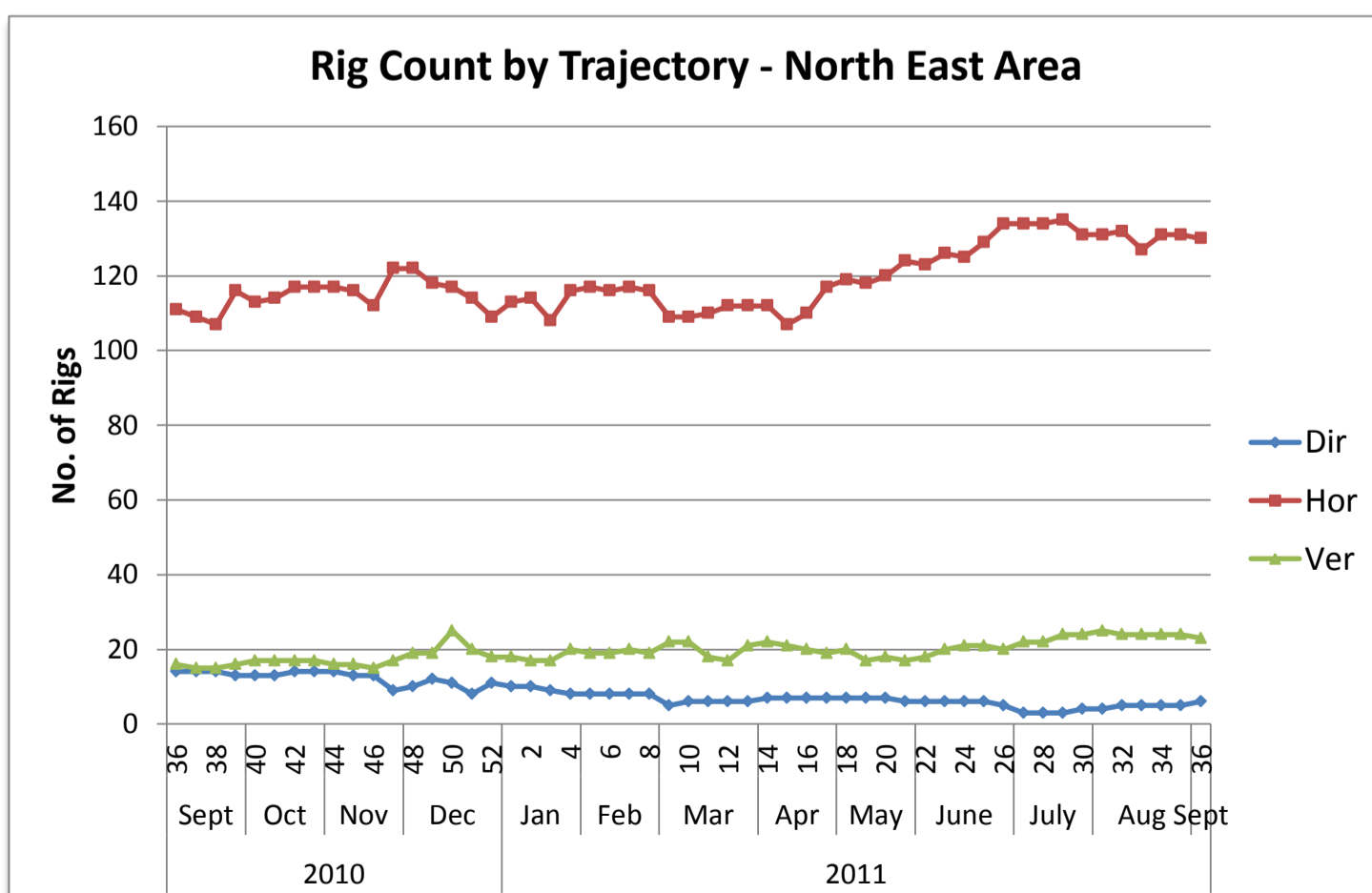
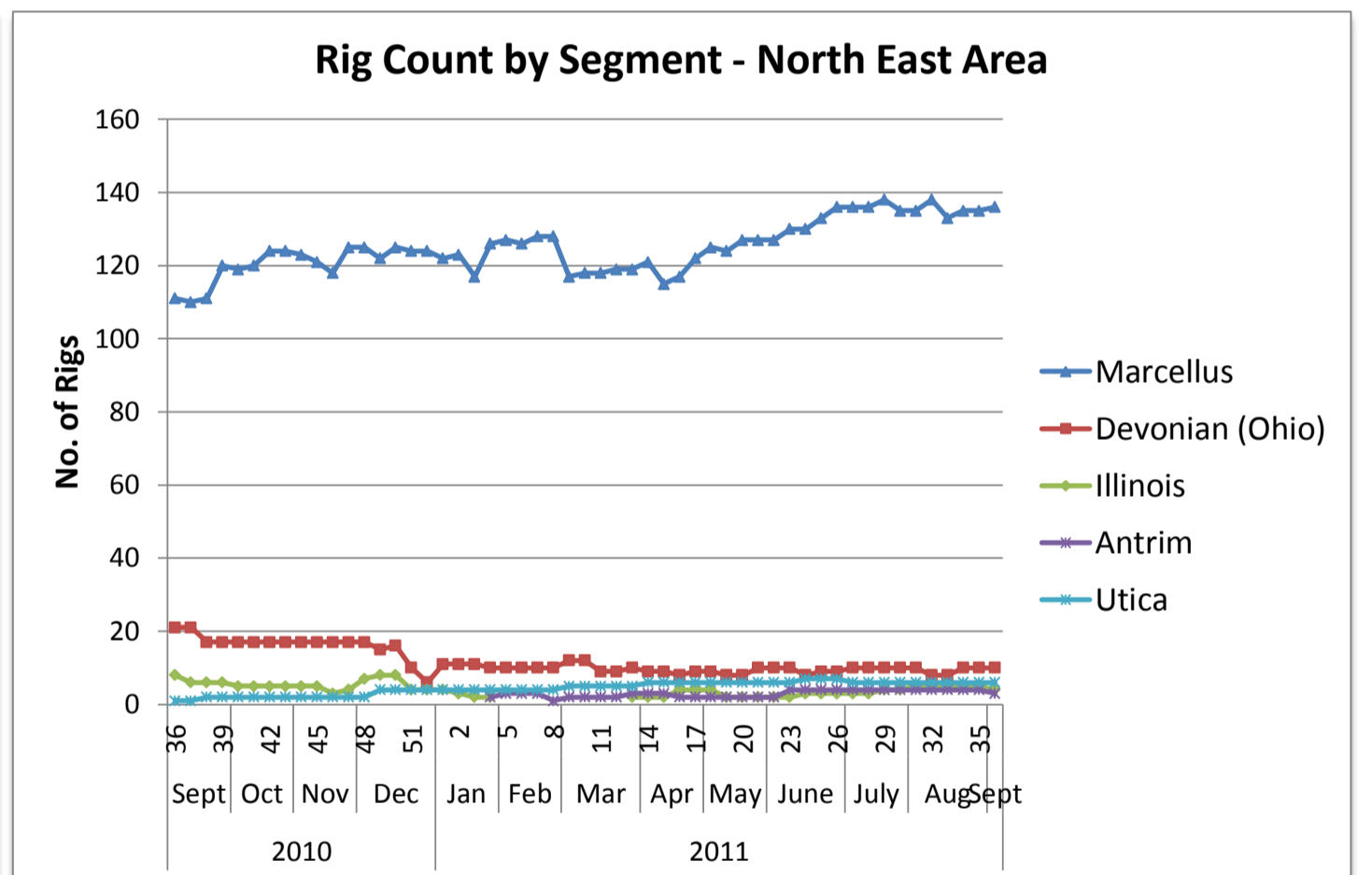
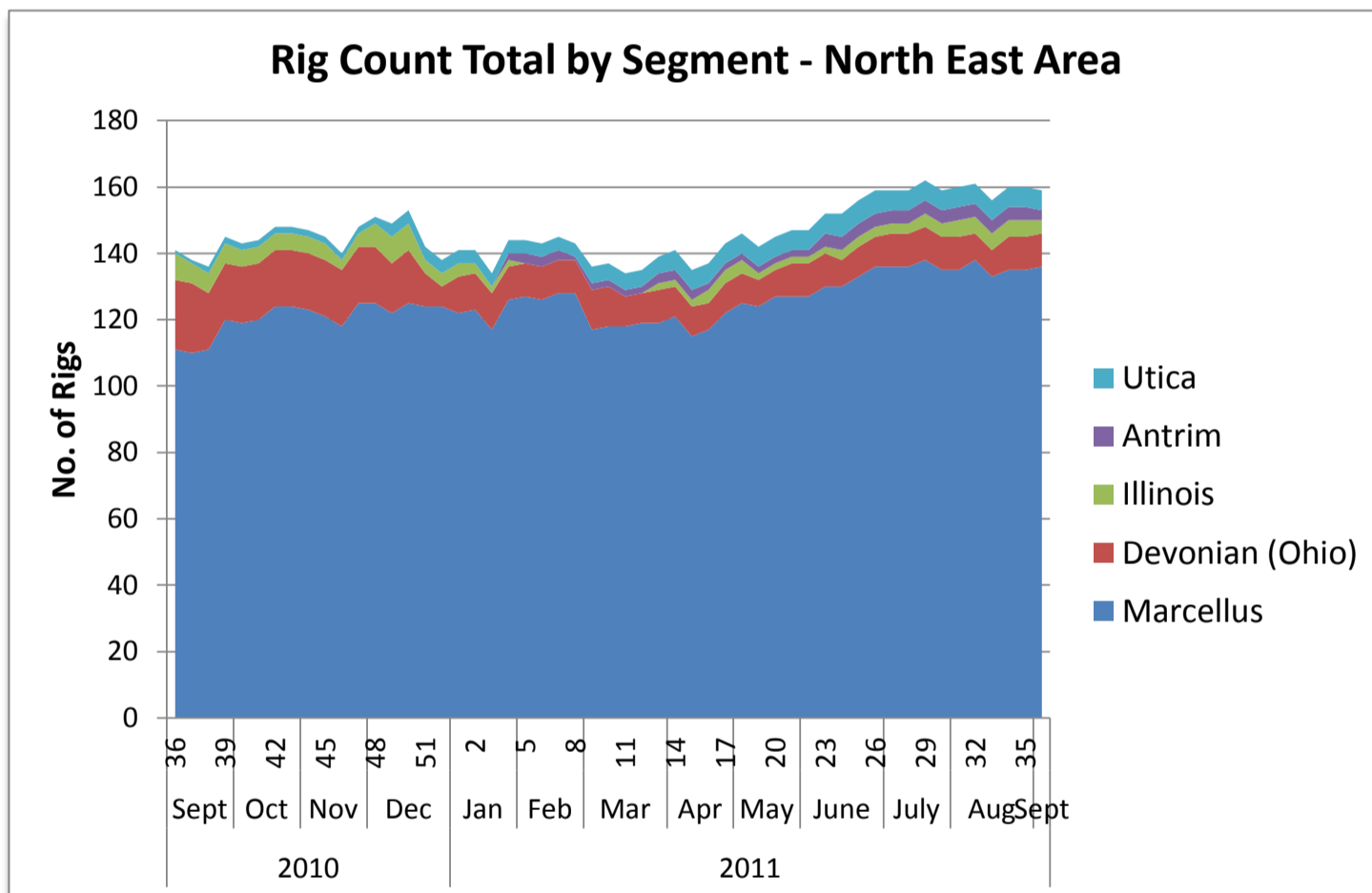

US Land Region Weekly Rig Count - Permian Area

Area	Segment	Trajectory	Week 35 (9.2.11)			Week 35	Week 36 (9.9.11)			Week 36	Week over Week Change								
			Oil	Gas	Thermal	Total	Oil	Gas	Thermal	Total	Oil		Gas		Geothermal		Total		
			Rigs	%	Rigs	%	Rigs	%	Rigs	%	Rigs	%	Rigs	%	Rigs	%	Rigs	%	
Permian	Bone Springs *	Directional									0	0.0%	0	0.0%	0	0.0%	0	0.0%	
		Horizontal	29	1		30	29	1		30	0	0.0%	0	0.0%	0	0.0%	0	0.0%	
		Vertical	22	17		39	23	16		39	1	4.5%	-1	-5.9%	0	0.0%	0	0.0%	
	Bone Springs Total			51	18	0	69	52	17	0	69	1	2.0%	-1	-5.6%	0	0.0%	0	0.0%
	New Mexico *	Directional	14			14	14			14	0	0.0%	0	0.0%	0	0.0%	0	0.0%	
		Horizontal	29			29	28	1		29	-1	-3.4%	1	0.0%	0	0.0%	0	0.0%	
		Vertical	28	4		32	28	4		32	0	0.0%	0	0.0%	0	0.0%	0	0.0%	
	New Mexico Total			71	4	0	75	70	5	0	75	-1	-1.4%	1	25.0%	0	0.0%	0	0.0%
	Wolfcamp *	Directional	4			4	4			4	0	0.0%	0	0.0%	0	0.0%	0	0.0%	
		Horizontal	9	2		11	8	3		11	-1	-11.1%	1	50.0%	0	0.0%	0	0.0%	
Vertical		209	2		211	206	1		207	-3	-1.4%	-1	-50.0%	0	0.0%	-4	-1.9%		
Wolfcamp Total			222	4	0	226	218	4	0	222	-4	-1.8%	0	0.0%	0	0.0%	-4	-1.8%	
Others Permian *	Directional	3			3	3			3	0	0.0%	0	0.0%	0	0.0%	0	0.0%		
	Horizontal	7	3		10	7	3		10	0	0.0%	0	0.0%	0	0.0%	0	0.0%		
	Vertical	68	8		76	63	7		70	-5	-7.4%	-1	-12.5%	0	0.0%	-6	-7.9%		
Others Permian Total			78	11	0	89	73	10	0	83	-5	-6.4%	-1	-9.1%	0	0.0%	-6	-6.7%	
Permian Total			422	37	0	459	413	36	0	449	-9	-2.1%	-1	-2.7%	0	0.0%	-10	-2.2%	
	Directional		21	0	0	21	21	0	0	21	0	0.0%	0	0.0%	0	0.0%	0	0.0%	
	Horizontal		74	6	0	80	72	8	0	80	-2	-2.7%	2	33.3%	0	0.0%	0	0.0%	
	Vertical		327	31	0	358	320	28	0	348	-7	-2.1%	-3	-9.7%	0	0.0%	-10	-2.8%	

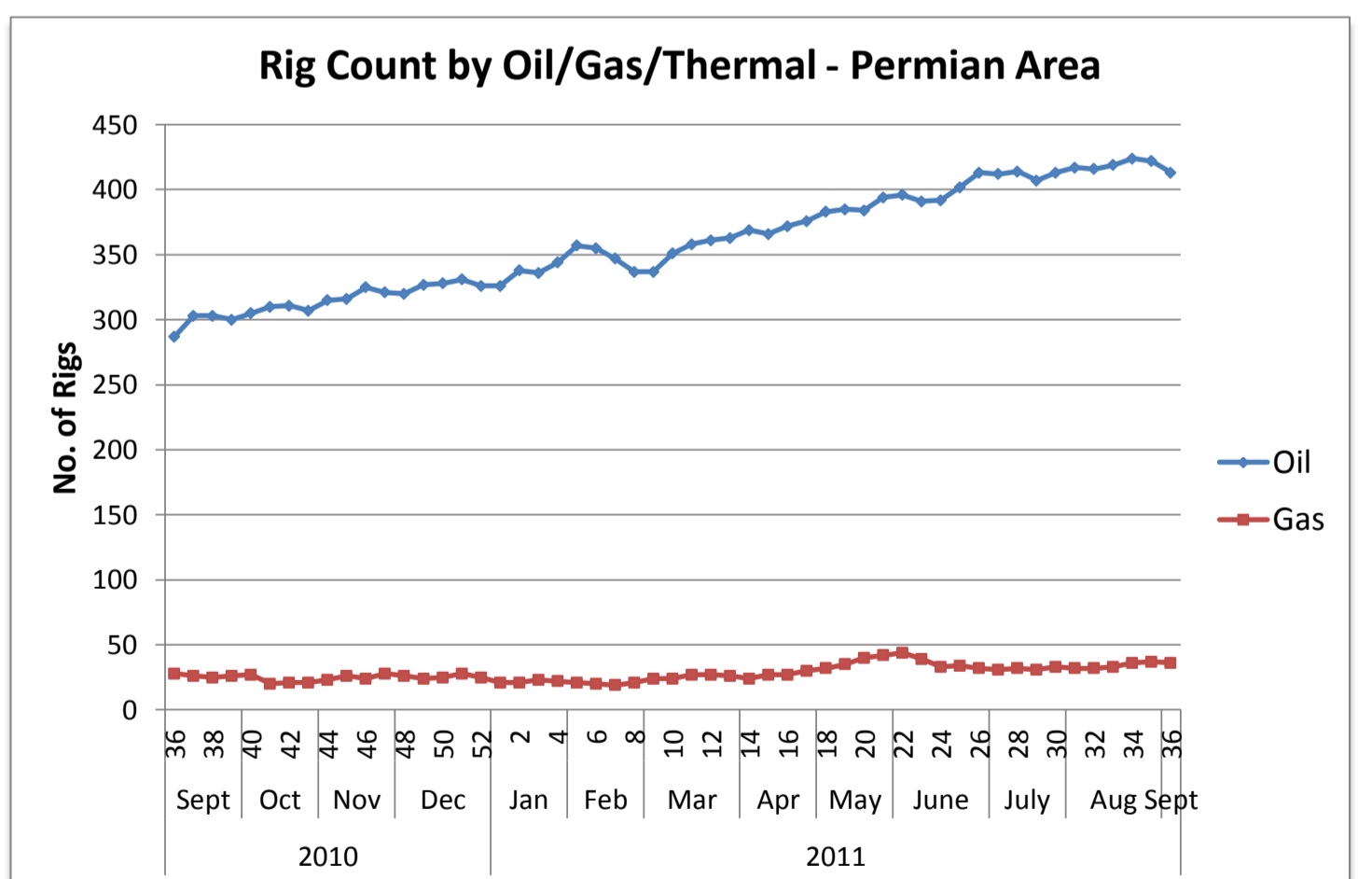
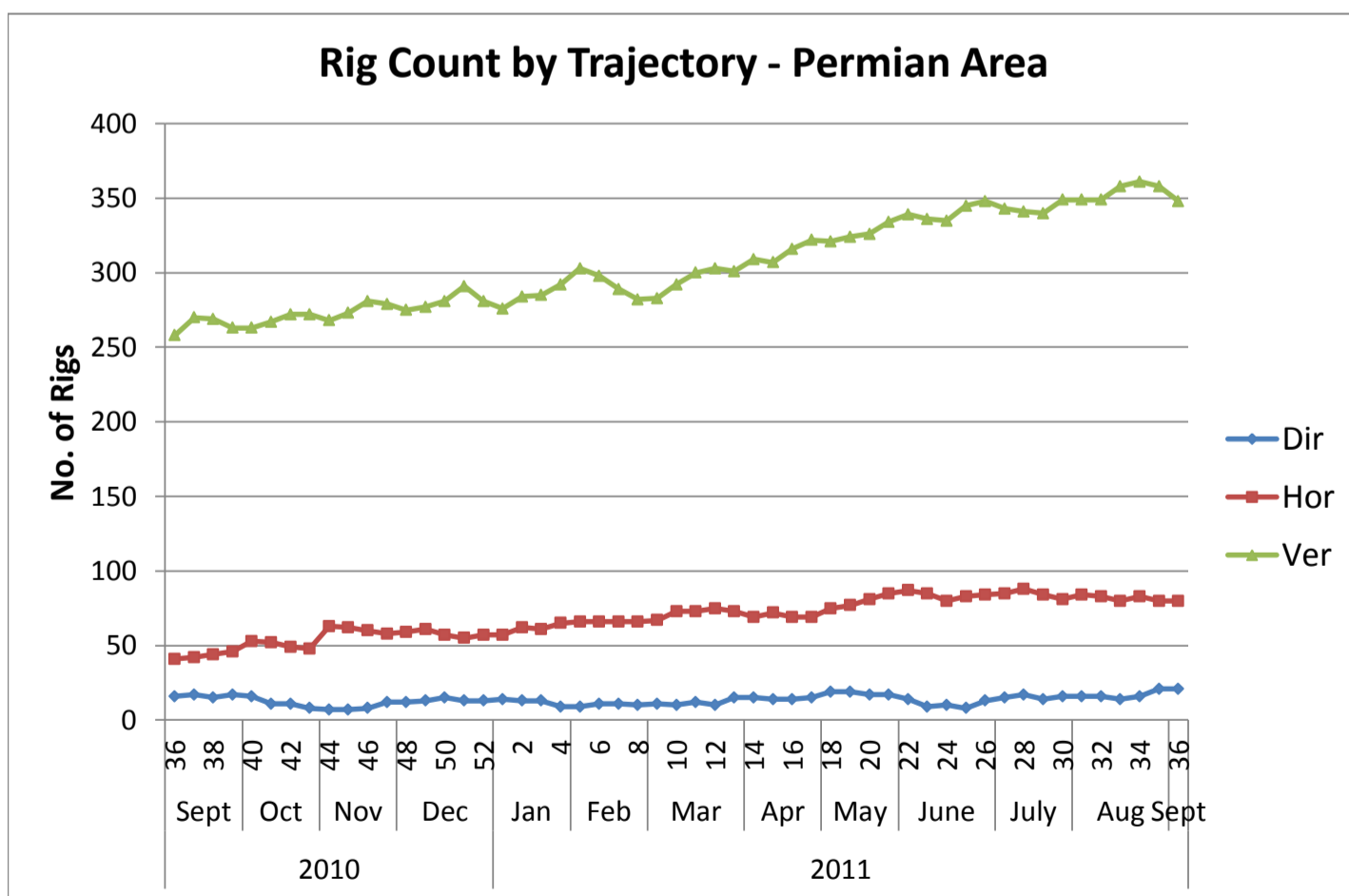
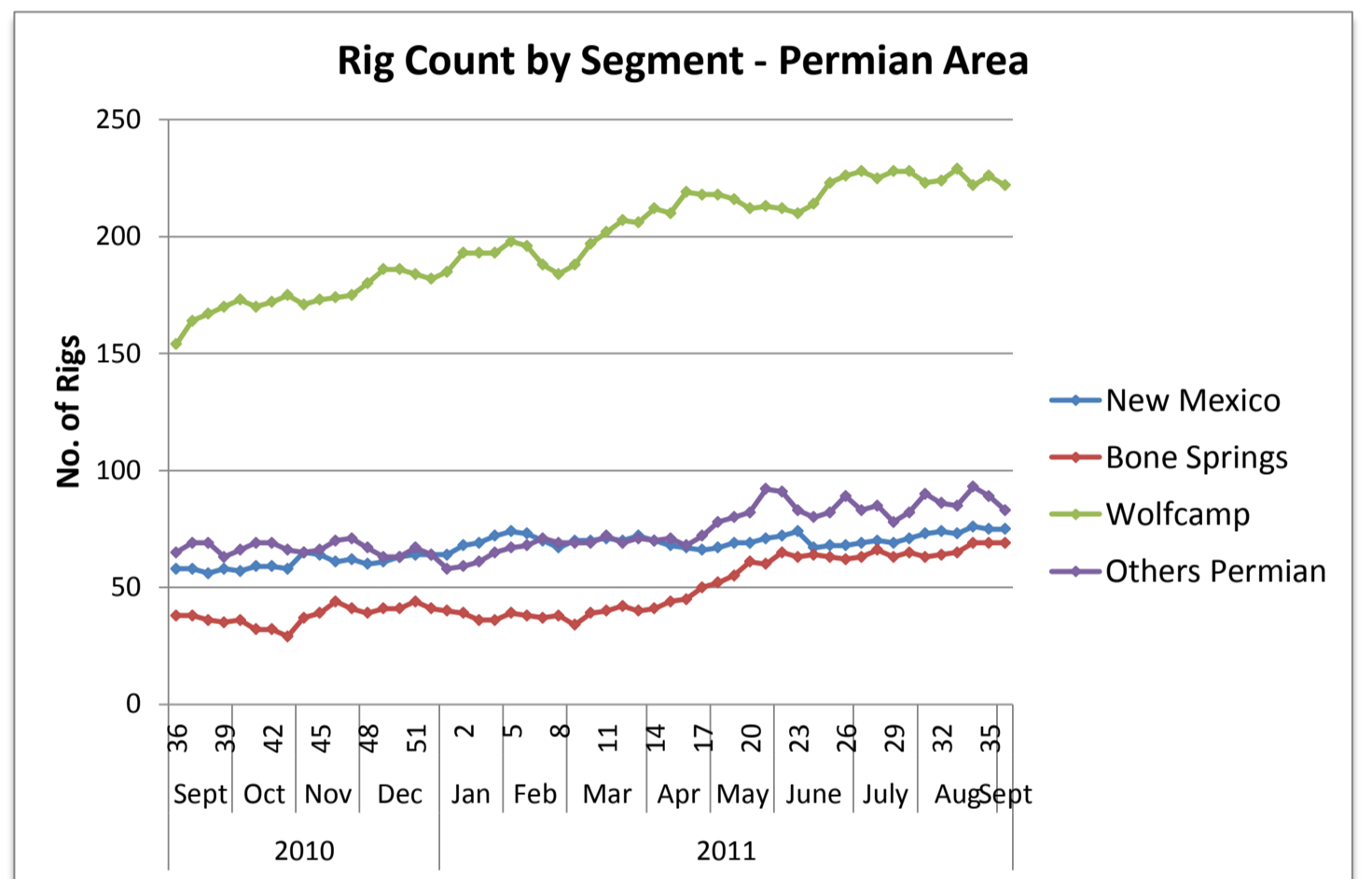
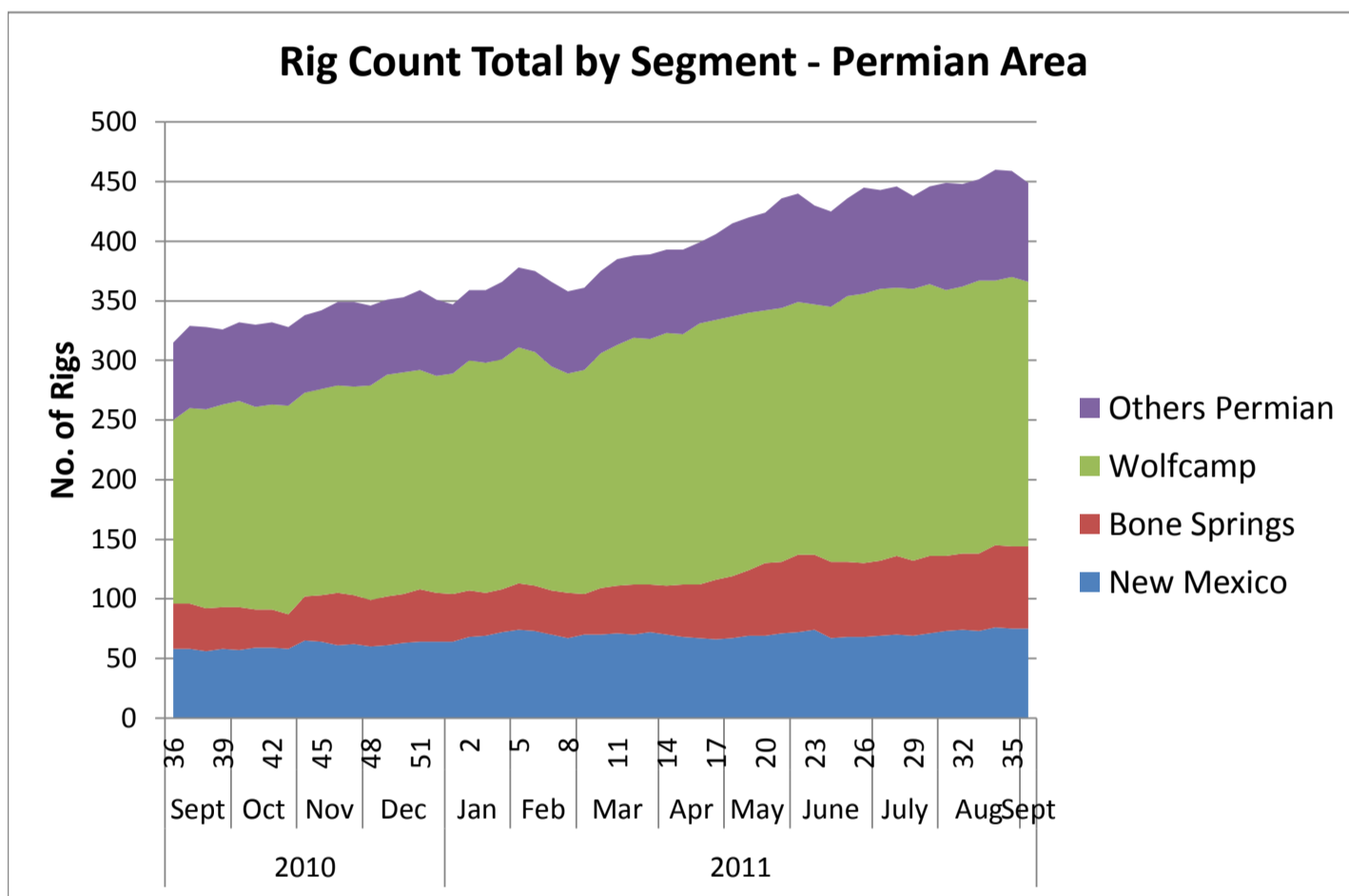

* New Segments added as of 9/1/11
© 2011 Baker Hughes Incorporated. All Rights Reserved.

US Land Region Weekly Rig Count - South Texas Area

Area	Segment	Trajectory	Week 35 (9.2.11)			Week 35	Week 36 (9.9.11)			Week 36	Week over Week Change									
			Oil	Gas	Thermal	Total	Oil	Gas	Thermal	Total	Oil		Gas		Geothermal		Total			
			Rigs	%	Rigs	%	Rigs	%	Rigs	%	Rigs	%	Rigs	%	Rigs	%	Rigs	%		
South Texas	Eagle Ford	Directional																		
		Horizontal	121	80		201	122	80		202	1	0.0%	0	0.0%	0	0.0%	0	0.0%	1	0.5%
		Vertical	8	10		18	7	12		19	-1	-12.5%	2	20.0%	0	0.0%	1	5.6%		
	Eagle Ford Total		129	91	0	220	129	93	0	222	0	0.0%	2	2.2%	0	0.0%	2	0.9%		
	Woodbine *	Directional				0				0	0	0.0%	0	0.0%	0	0.0%	0	0.0%	0	0.0%
		Horizontal	2	1		3	2	1		3	0	0.0%	0	0.0%	0	0.0%	0	0.0%	0	0.0%
Vertical					0				0	0	0.0%	0	0.0%	0	0.0%	0	0.0%	0	0.0%	
Woodbine Total		2	1	0	3	2	1	0	3	0	0.0%	0	0.0%	0	0.0%	0	0.0%	0	0.0%	
Others South Texas	Directional	2	4		6	2	4		6	0	0.0%	0	0.0%	0	0.0%	0	0.0%	0	0.0%	
	Horizontal	7	1		8	7	1		8	0	0.0%	0	0.0%	0	0.0%	0	0.0%	0	0.0%	
	Vertical	1	25		26	1	26		27	0	0.0%	1	4.0%	0	0.0%	1	3.8%			
Others South Texas Total		10	30	0	40	10	31	0	41	0	0.0%	1	3.3%	0	0.0%	1	2.5%			
South Texas Total		141	122	0	263	141	125	0	266	0	0.0%	3	2.5%	0	0.0%	3	1.1%			
	Directional	2	5	0	7	2	5	0	7	0	0.0%	0	0.0%	0	0.0%	0	0.0%	0	0.0%	
	Horizontal	130	82	0	212	131	82	0	213	1	0.8%	0	0.0%	0	0.0%	1	0.5%			
	Vertical	9	35	0	44	8	38	0	46	-1	-11.1%	3	8.6%	0	0.0%	2	4.5%			

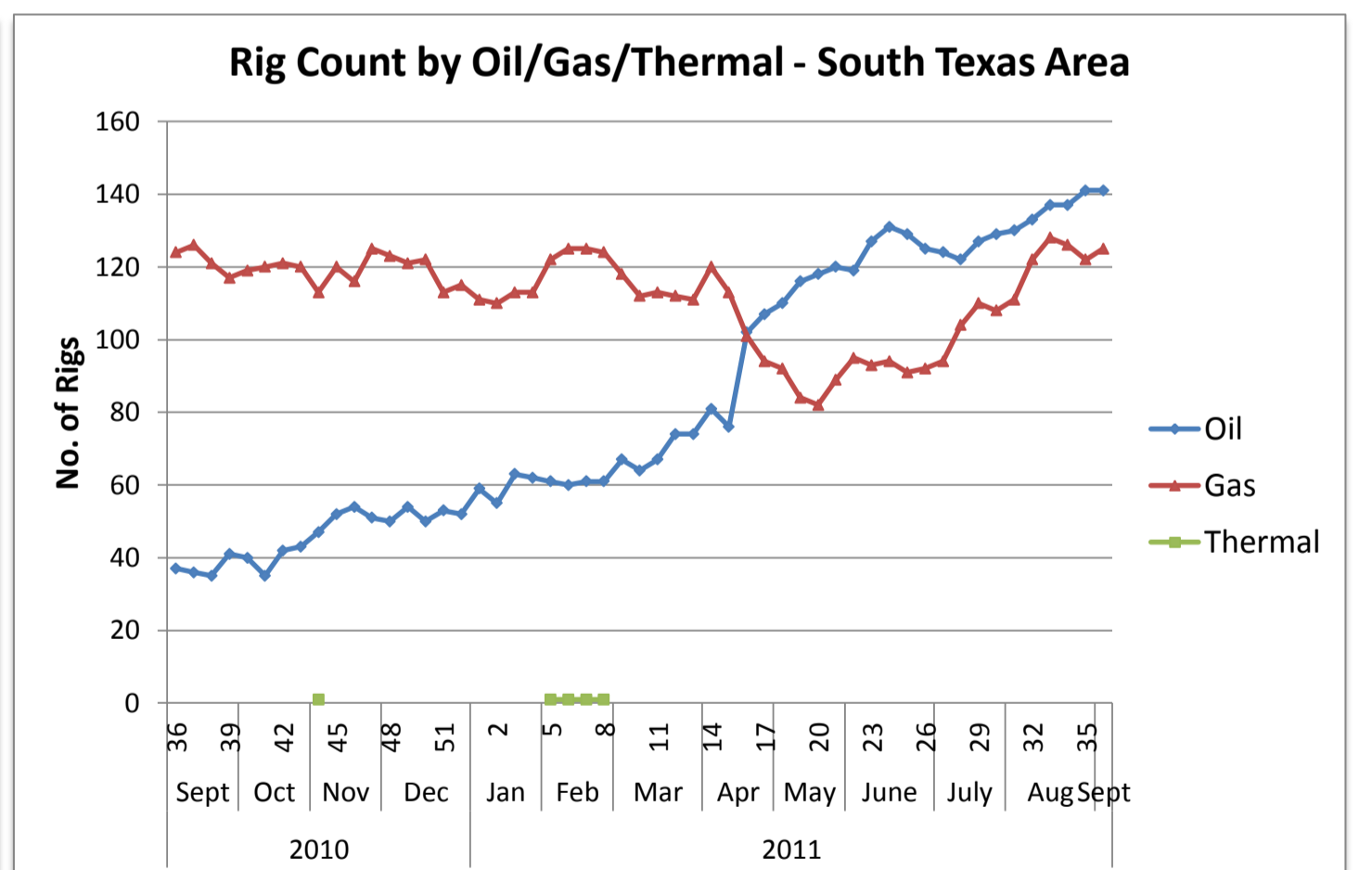
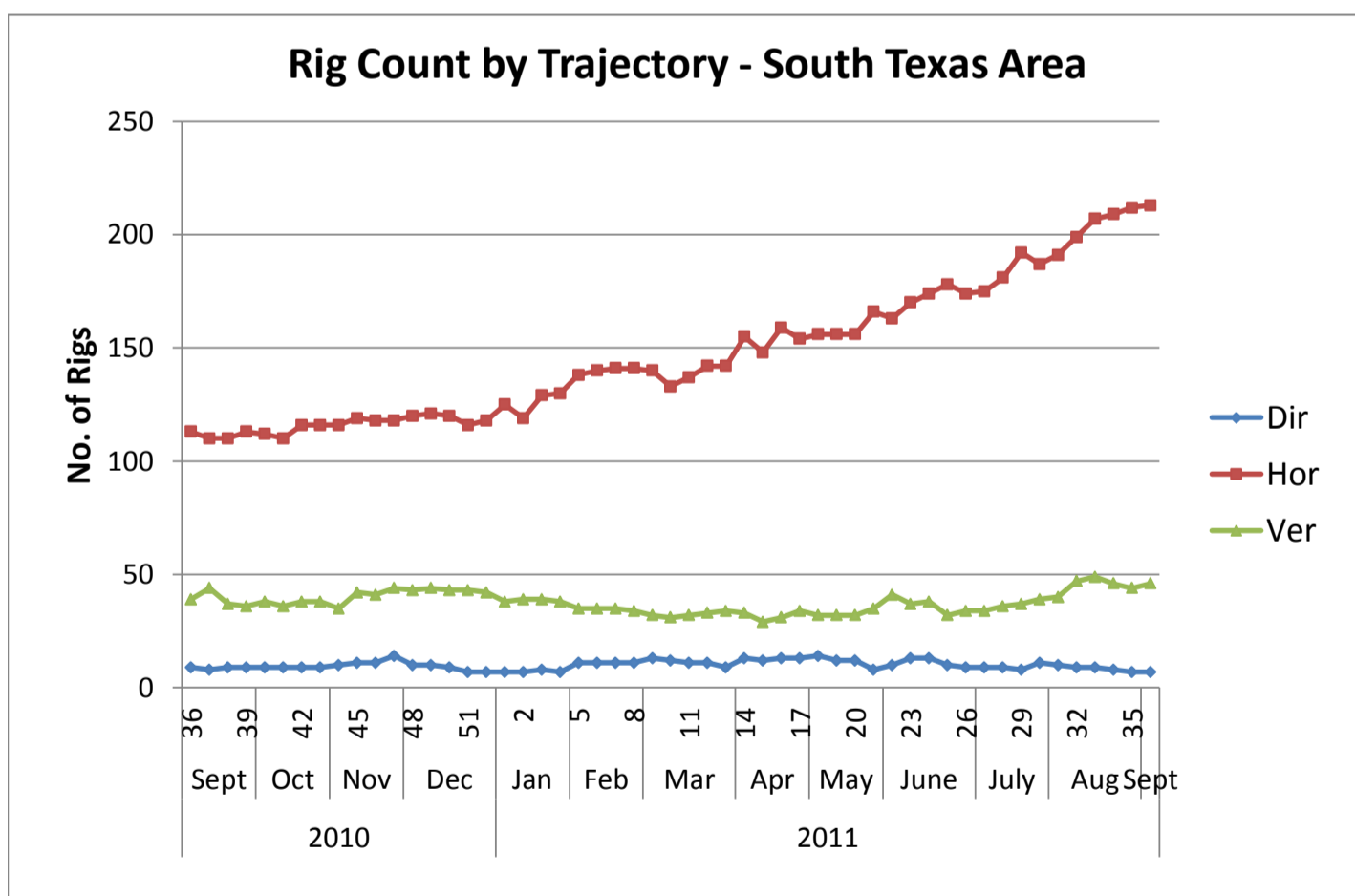
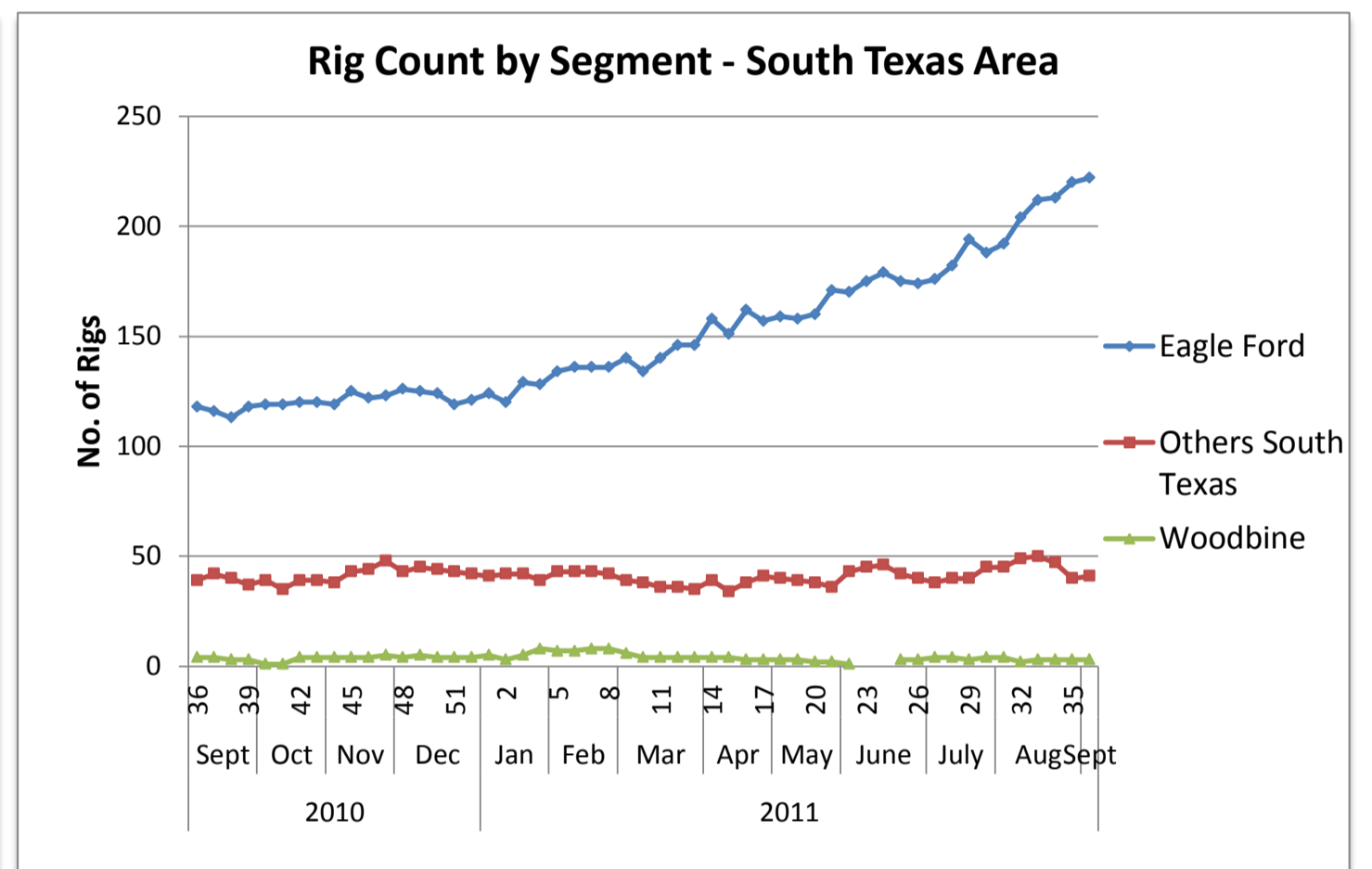
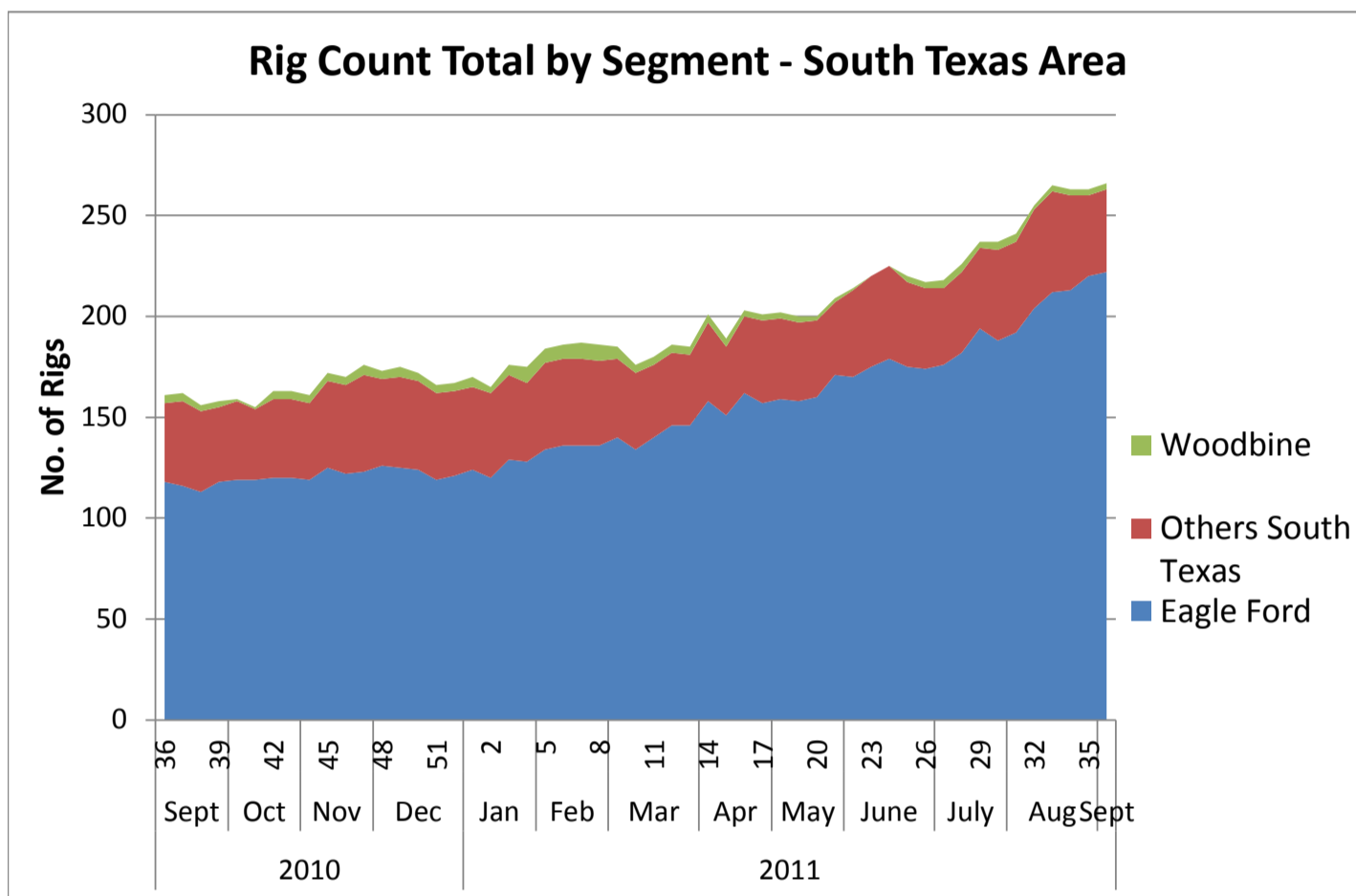

* New Segments added as of 9/1/11
© 2011 Baker Hughes Incorporated. All Rights Reserved.

US Land Region Weekly Rig Count - Rocky Mountains Area

Area	Segment	Trajectory	Week 35 (9.2.11)			Week 35 Total	Week 36 (9.9.11)			Week 36 Total	Week over Week Change								
			Oil	Gas	Thermal		Oil	Gas	Thermal		Oil		Gas		Geothermal		Total		
											Rigs	%	Rigs	%	Rigs	%	Rigs	%	
Rocky Mountains	Greater Green River	Directional	1	9		10	1	8		9	0	0.0%	-1	-11.1%	0	0.0%	-1	-10.0%	
		Horizontal	2	1		3	2	1		3	0	0.0%	0	0.0%	0	0.0%	0	0.0%	
		Vertical	1	5		6	1	5		6	0	0.0%	0	0.0%	0	0.0%	0	0.0%	
	Greater Green River Total			4	15	0	19	4	14	0	18	0	0.0%	-1	-6.7%	0	0.0%	-1	-5.3%
	DJ-Niobrara	Directional	3	15		18	3	15		18	0	0.0%	0	0.0%	0	0.0%	0	0.0%	
		Horizontal	16	7		23	16	7		23	0	0.0%	0	0.0%	0	0.0%	0	0.0%	
		Vertical	4	5		9	4	5		9	0	0.0%	0	0.0%	0	0.0%	0	0.0%	
	DJ-Niobrara Total			23	27	0	50	23	27	0	50	0	0.0%	0	0.0%	0	0.0%	0	0.0%
	Pinedale	Directional		17		17		17		17	0	0.0%	0	0.0%	0	0.0%	0	0.0%	
		Horizontal				0				0	0	0.0%	0	0.0%	0	0.0%	0	0.0%	
		Vertical	1			1	1			1	0	0.0%	0	0.0%	0	0.0%	0	0.0%	
	Pinedale Total			1	17	0	18	1	17	0	18	0	0.0%	0	0.0%	0	0.0%	0	0.0%
	Powder River	Directional				0				0	0	0.0%	0	0.0%	0	0.0%	0	0.0%	
		Horizontal	3			3	3			3	0	0.0%	0	0.0%	0	0.0%	0	0.0%	
		Vertical	1			1	1			1	0	0.0%	0	0.0%	0	0.0%	0	0.0%	
Powder River Total			4	0	0	4	4	0	4	0	0.0%	0	0.0%	0	0.0%	0	0.0%		
San Juan	Directional		3		3		5		5	0	0.0%	2	66.7%	0	0.0%	2	66.7%		
	Horizontal		6		6		4		4	0	0.0%	-2	-33.3%	0	0.0%	-2	-33.3%		
	Vertical	1	5		6		4		4	-1	-100.0%	-1	-20.0%	0	0.0%	-2	-33.3%		
San Juan Total			1	14	0	15	0	13	0	13	-1	-100.0%	-1	-7.1%	0	0.0%	-2	-13.3%	
Uinta-Piceance	Directional	4	30		34	3	30		33	-1	-25.0%	0	0.0%	0	0.0%	-1	-2.9%		
	Horizontal	1	4		5	1	4		5	0	0.0%	0	0.0%	0	0.0%	0	0.0%		
	Vertical	9	3		12	8	4		12	-1	-11.1%	1	33.3%	0	0.0%	0	0.0%		
Uinta-Piceance Total			14	37	0	51	12	38	0	50	-2	-14.3%	1	2.7%	0	0.0%	-1	-2.0%	
Williston	Directional	1			1	1			1	0	0.0%	0	0.0%	0	0.0%	0	0.0%		
	Horizontal	179		1	180	181		1	182	2	1.1%	0	0.0%	0	0.0%	2	1.1%		
	Vertical	5		1	6	5		1	6	0	0.0%	0	0.0%	0	0.0%	0	0.0%		
Williston Total			185	0	2	187	187	0	2	189	2	1.1%	0	0.0%	0	0.0%	2	1.1%	
Others Rocky Mountains	Directional	2	2		4	2	2		4	0	0.0%	0	0.0%	0	0.0%	0	0.0%		
	Horizontal		1		1		1		1	0	0.0%	0	0.0%	0	0.0%	0	0.0%		
	Vertical	1			1	1			1	0	0.0%	0	0.0%	0	0.0%	0	0.0%		
Others Rocky Mountains Total			3	3	0	6	3	3	0	6	0	0.0%	0	0.0%	0	0.0%	0	0.0%	
Rocky Mountains Total			235	113	2	350	234	112	2	348	-1	-0.4%	-1	-0.9%	0	0.0%	-2	-0.6%	
		Directional	11	76	0	87	10	77	0	87	-1	-9.1%	1	1.3%	0	0.0%	0	0.0%	
		Horizontal	201	19	1	221	203	17	1	221	2	1.0%	-2	-10.5%	0	0.0%	0	0.0%	
		Vertical	23	18	1	42	21	18	1	40	-2	-8.7%	0	0.0%	0	0.0%	-2	-4.8%	

Rig Count Total by Segment - Rocky Mountains Area

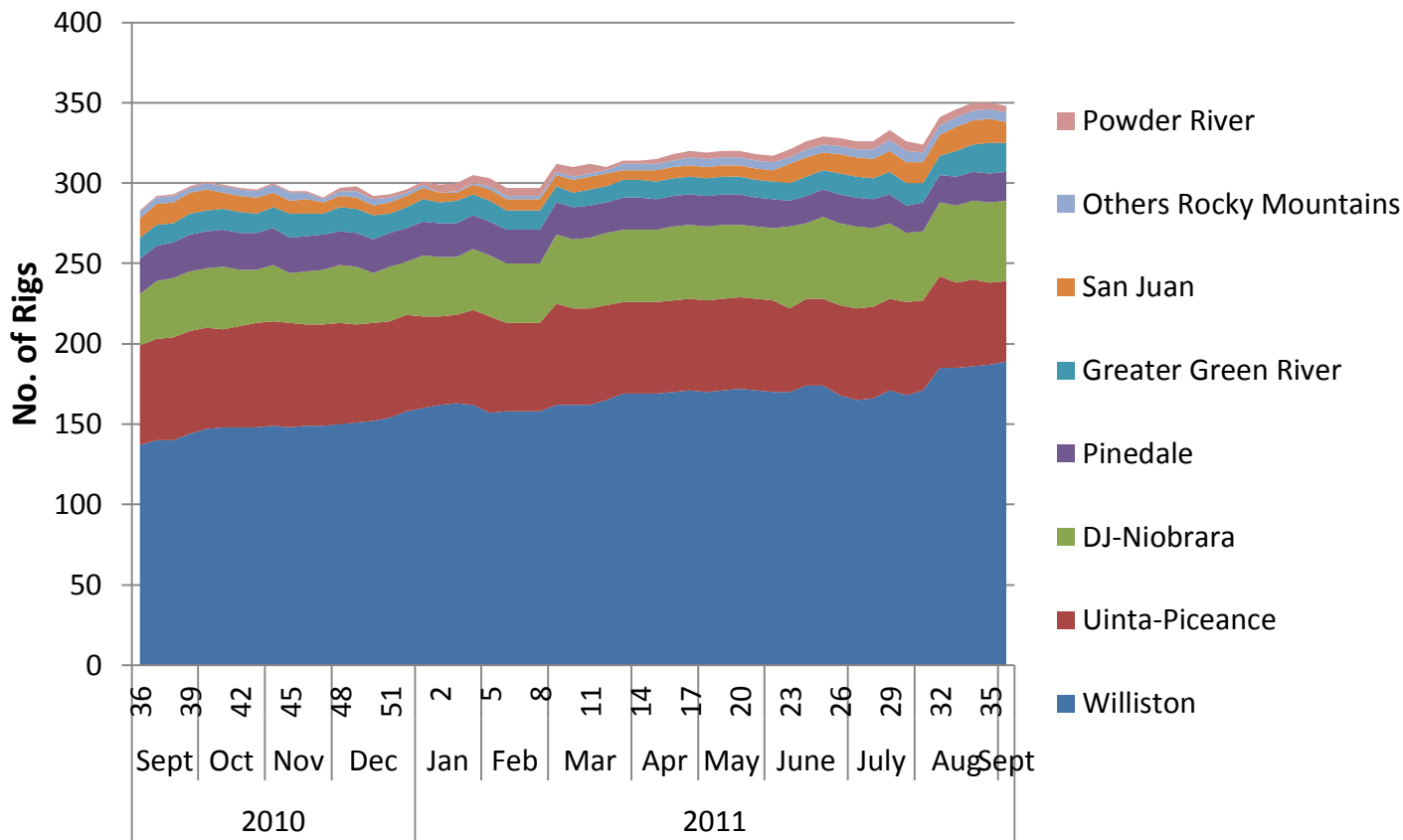

Rig Count by Segment - Rocky Mountains Area

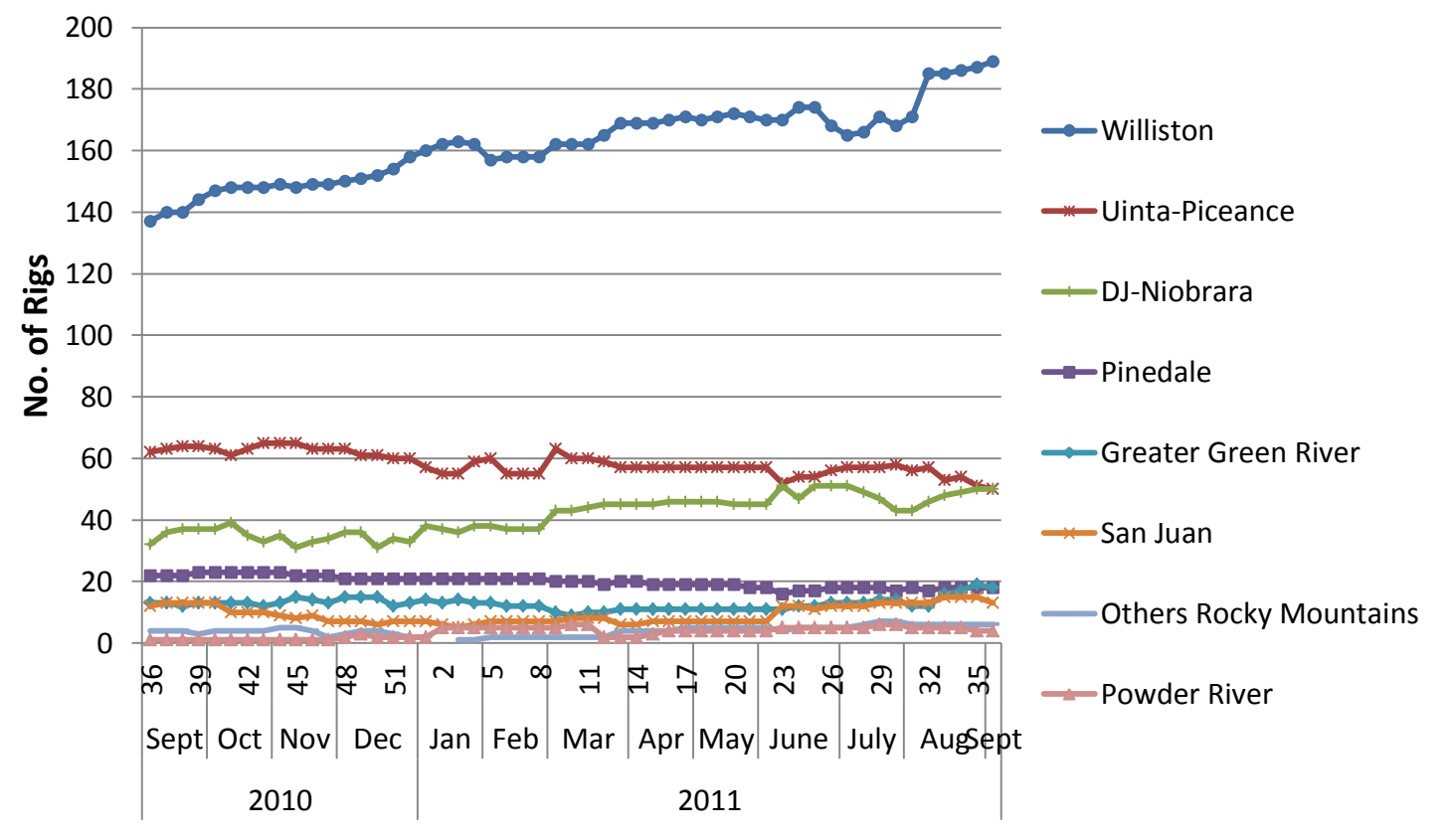

Rig Count by Trajectory - Rocky Mountains Area

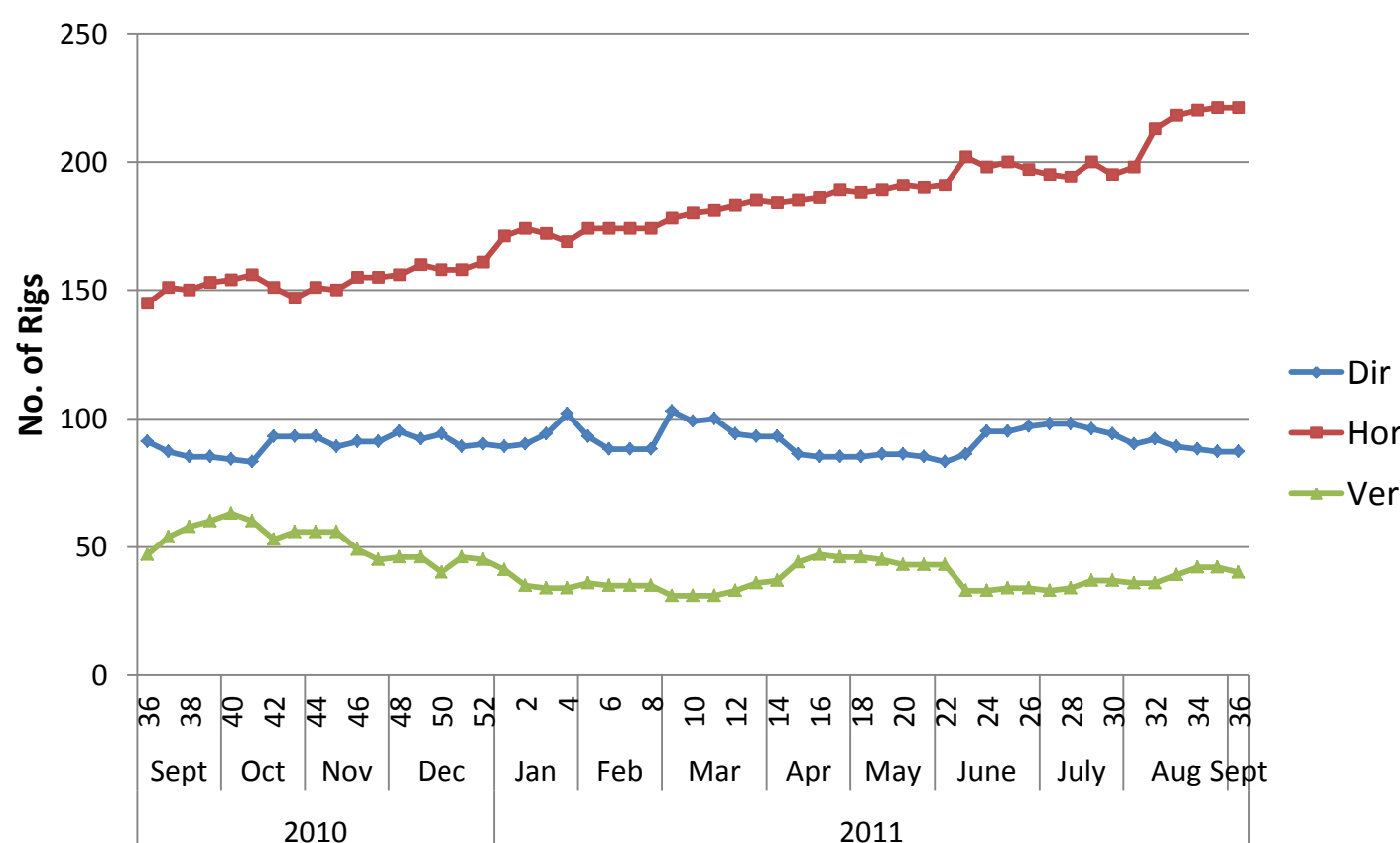

Rig Count by Oil/Gas/Thermal - Rocky Mountains Area

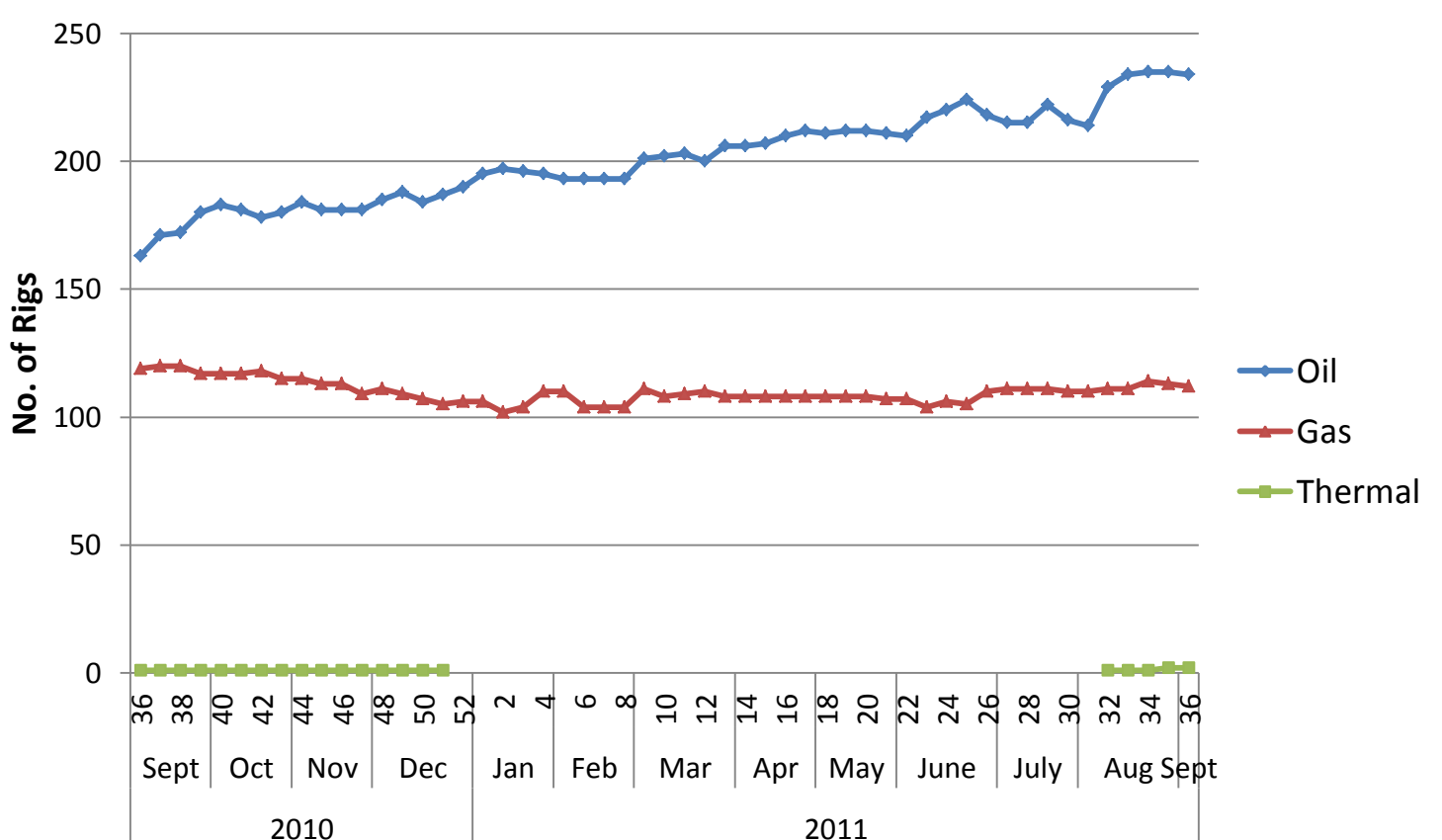

US Land Region Weekly Rig Count - West Coast Area

Area	Segment	Trajectory	Week 35 (9.2.11)			Week 35 Total	Week 36 (9.9.11)			Week 36 Total	Week over Week Change									
			Oil	Gas	Thermal		Oil	Gas	Thermal		Oil		Gas		Geothermal		Total			
			Rigs	%	Rigs	%	Rigs	%	Rigs	%	Rigs	%	Rigs	%	Rigs	%	Rigs	%		
West Coast	West Coast	Directional	25		4		4		25		4		4		0	0.0%	0	0.0%	0	0.0%
		Horizontal	10						10						0	0.0%	0	0.0%	0	0.0%
		Vertical	7				3		7		3		10		0	0.0%	0	0.0%	0	0.0%
West Coast Total			42		4		7		42		4		7		0	0.0%	0	0.0%	0	0.0%
West Coast Total			42		4		7		42		4		7		0	0.0%	0	0.0%	0	0.0%
		Directional	25		4		4		25		4		4		0	0.0%	0	0.0%	0	0.0%
		Horizontal	10		0		0		10		0		0		0	0.0%	0	0.0%	0	0.0%
		Vertical	7		0		3		7		0		3		0	0.0%	0	0.0%	0	0.0%

Rig Count Total by Segment - West Coast Area

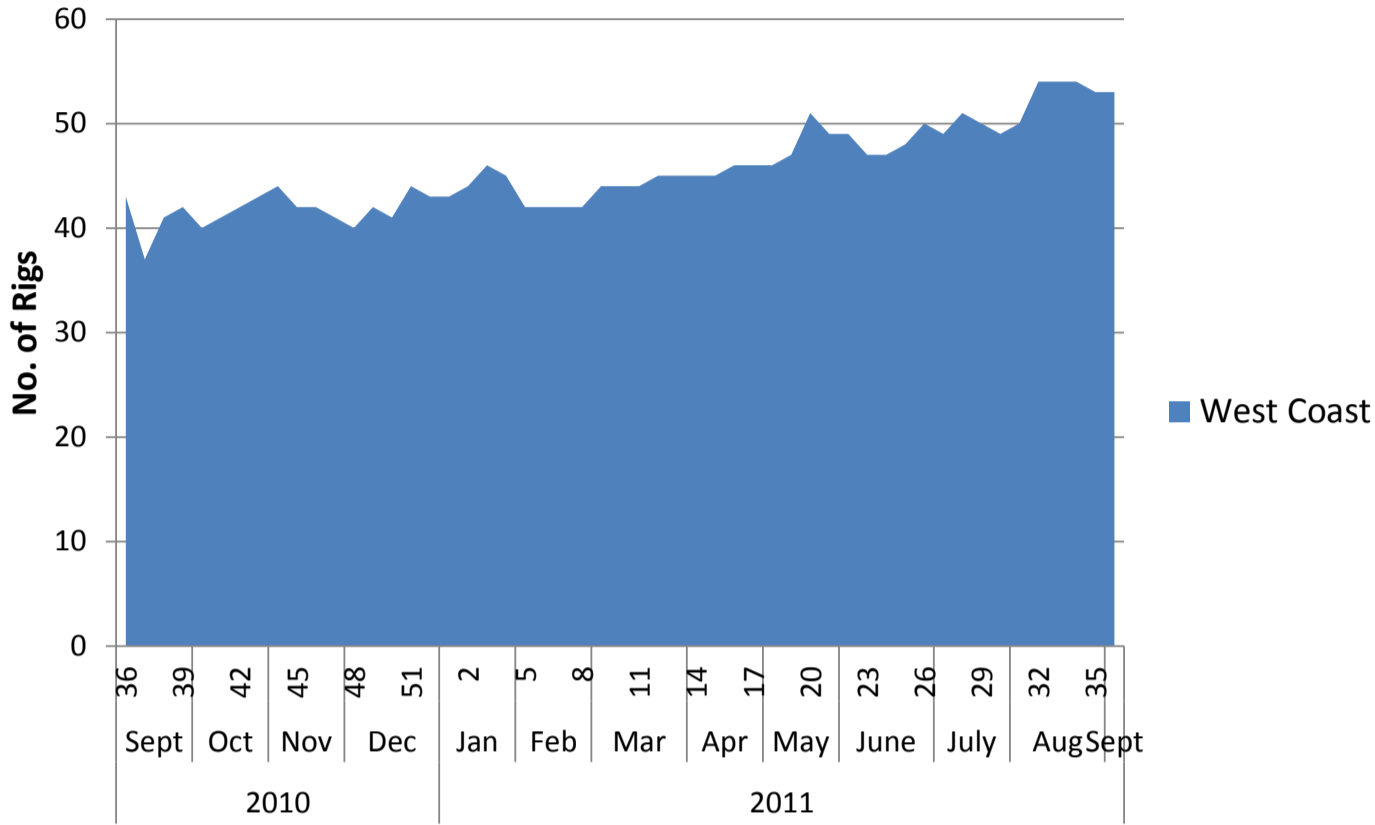

Rig Count by Segment - West Coast Area

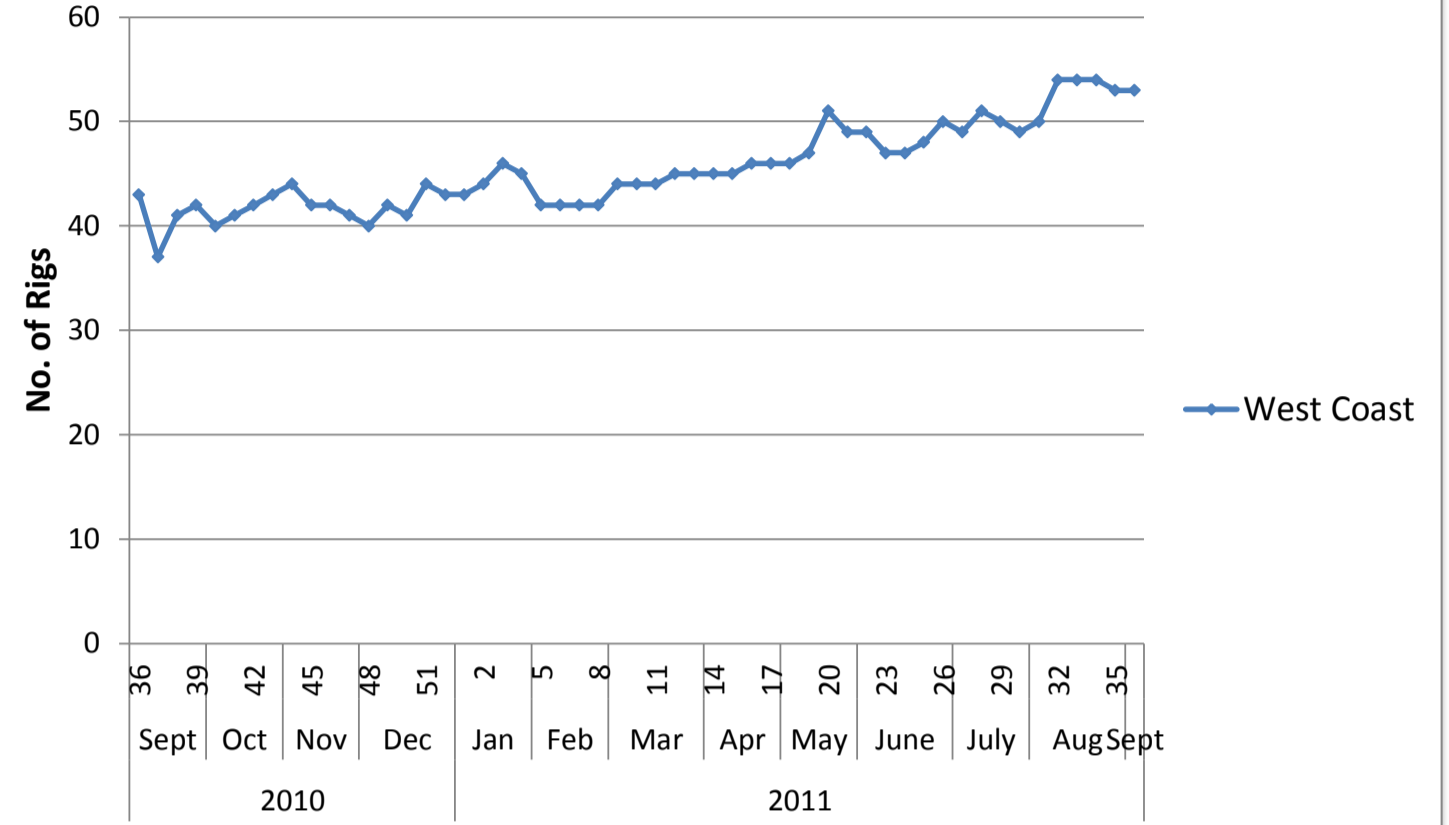

Rig Count by Trajectory - West Coast Area

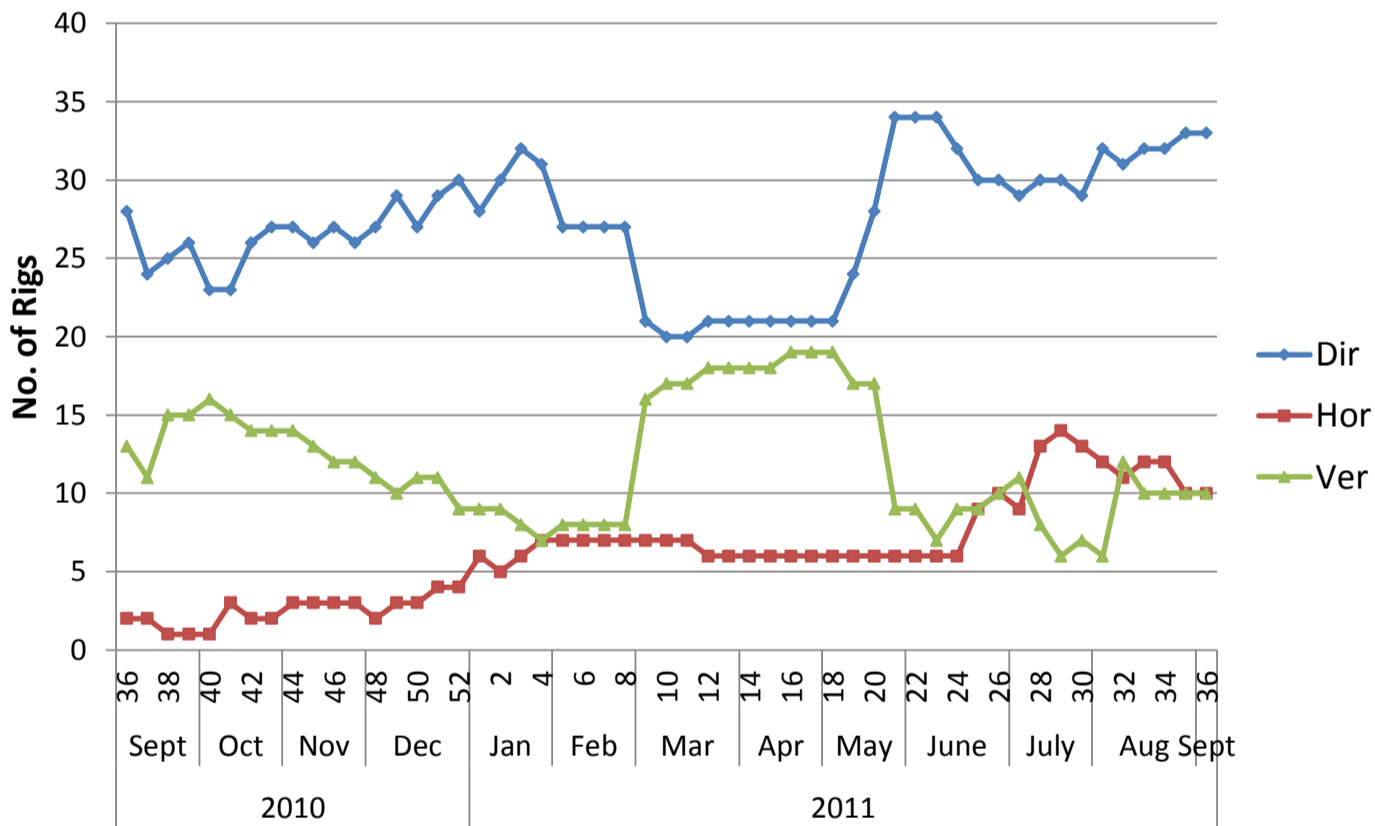

Rig Count by Oil/Gas/Thermal - West Coast Area

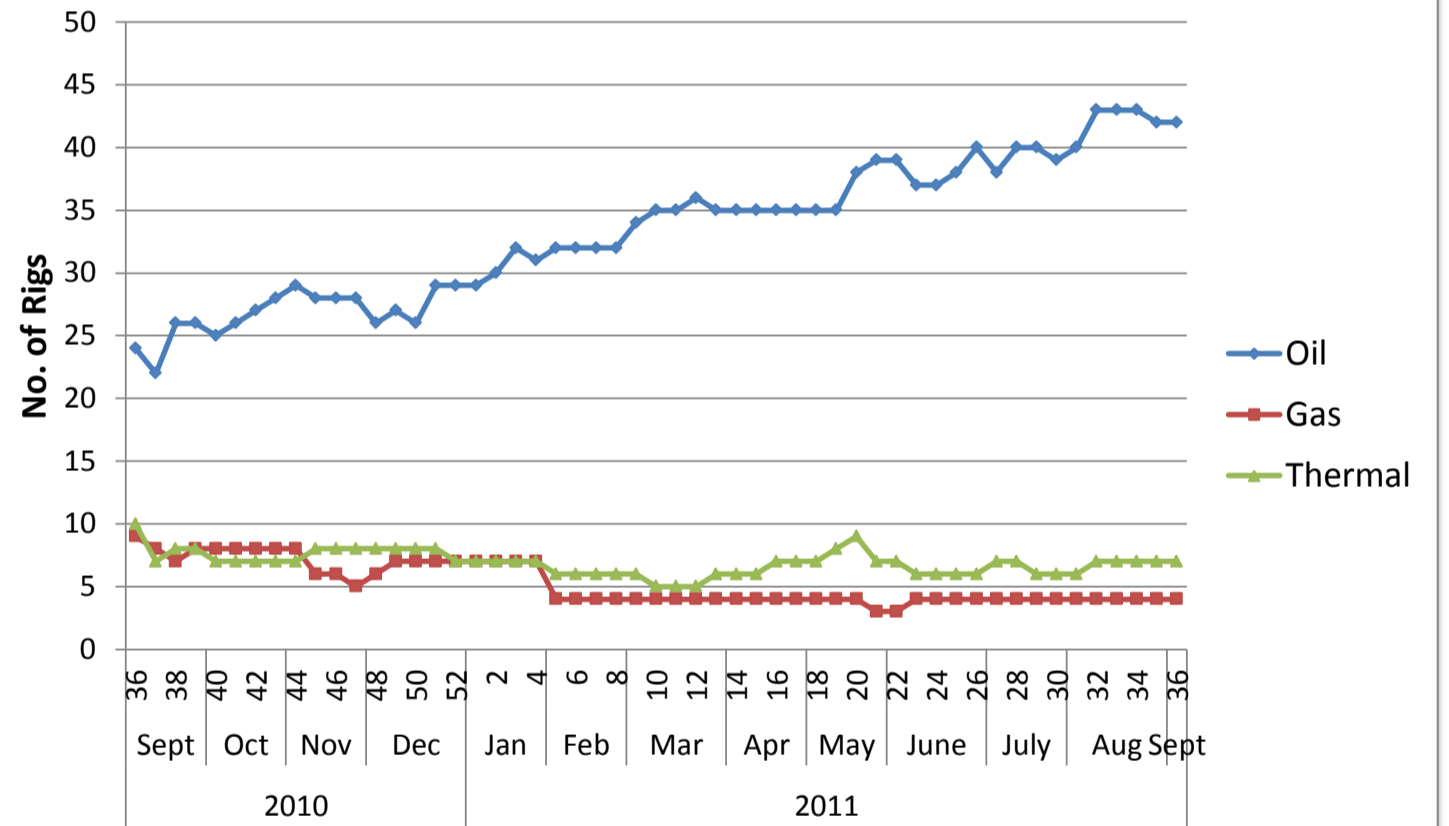



US Land Region Weekly Rig Count - Alaska

Area	Segment	Trajectory	Week 35 (9.2.11)			Week 35 Total
			Oil	Gas	Thermal	
Alaska	Alaska	Directional	2	3		5
		Horizontal	2			2
		Vertical				0
Alaska Total			4	3	0	7
Alaska Total			4	3	0	7
		Directional	2	3	0	5
		Horizontal	2	0	0	2
		Vertical	0	0	0	0

Week 36 (9.9.11)			Week 36 Total
Oil	Gas	Thermal	
2	3		5
3			3
5	3	0	8
5	3	0	8
2	3	0	5
3	0	0	3
0	0	0	0

Week over Week Change							
Oil		Gas		Geothermal		Total	
Rigs	%	Rigs	%	Rigs	%	Rigs	%
0	0.0%	0	0.0%	0	0.0%	0	0.0%
1	50.0%	0	0.0%	0	0.0%	1	50.0%
0	0.0%	0	0.0%	0	0.0%	0	0.0%
1	25.0%	0	0.0%	0	0.0%	1	14.3%
1	25.0%	0	0.0%	0	0.0%	1	14.3%
0	0.0%	0	0.0%	0	0.0%	0	0.0%
1	50.0%	0	0.0%	0	0.0%	1	50.0%
0	0.0%	0	0.0%	0	0.0%	0	0.0%

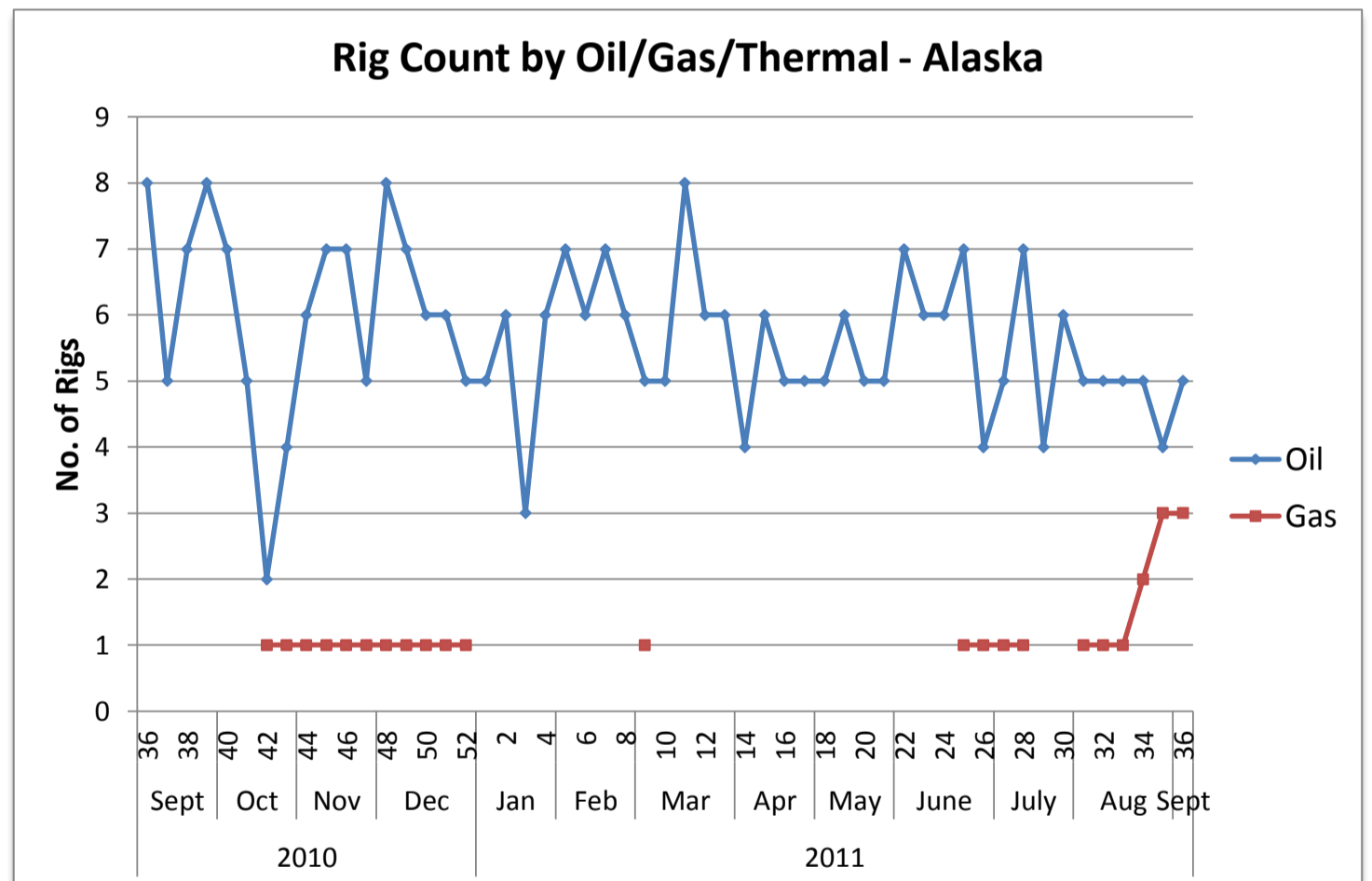
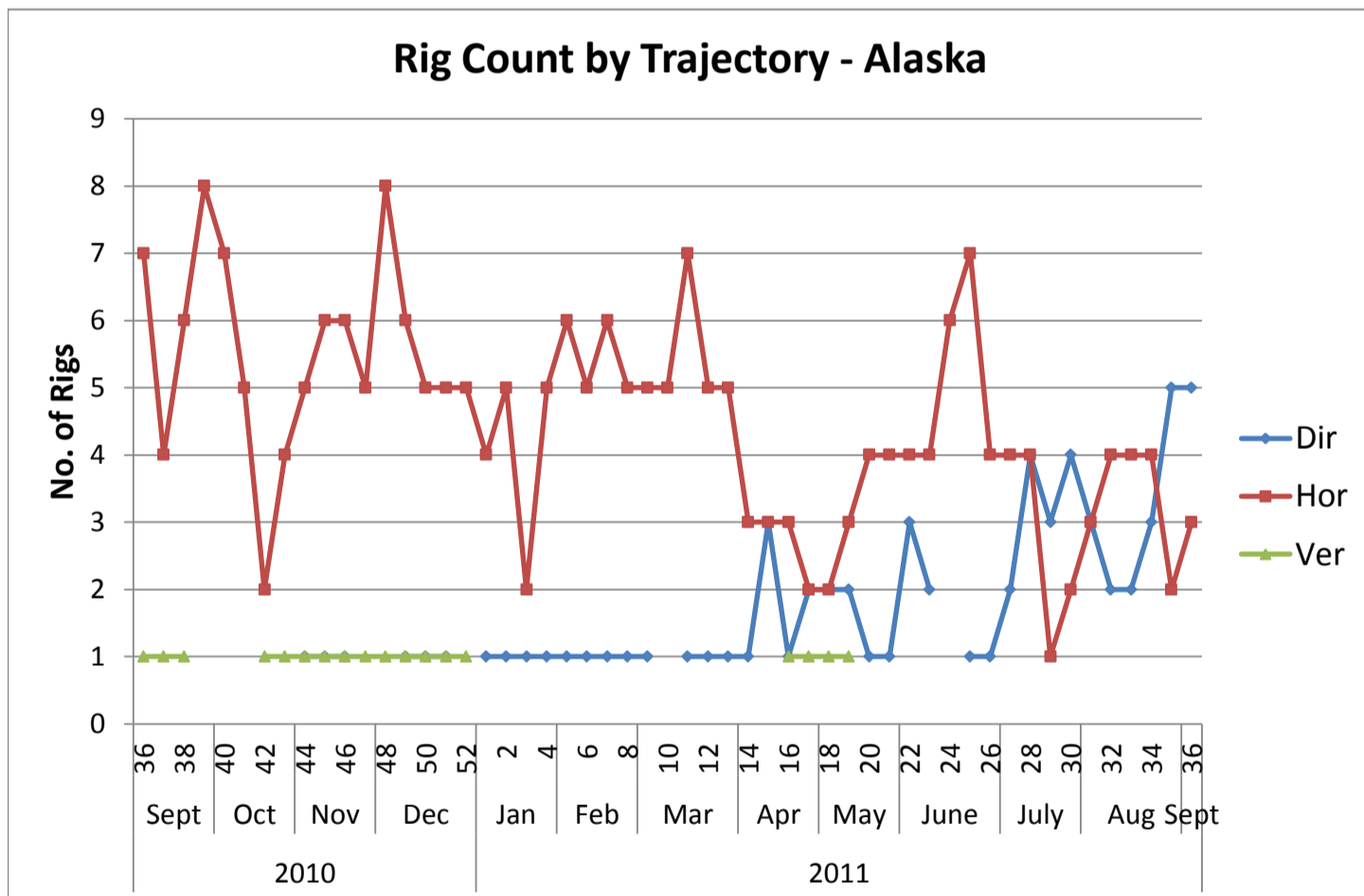
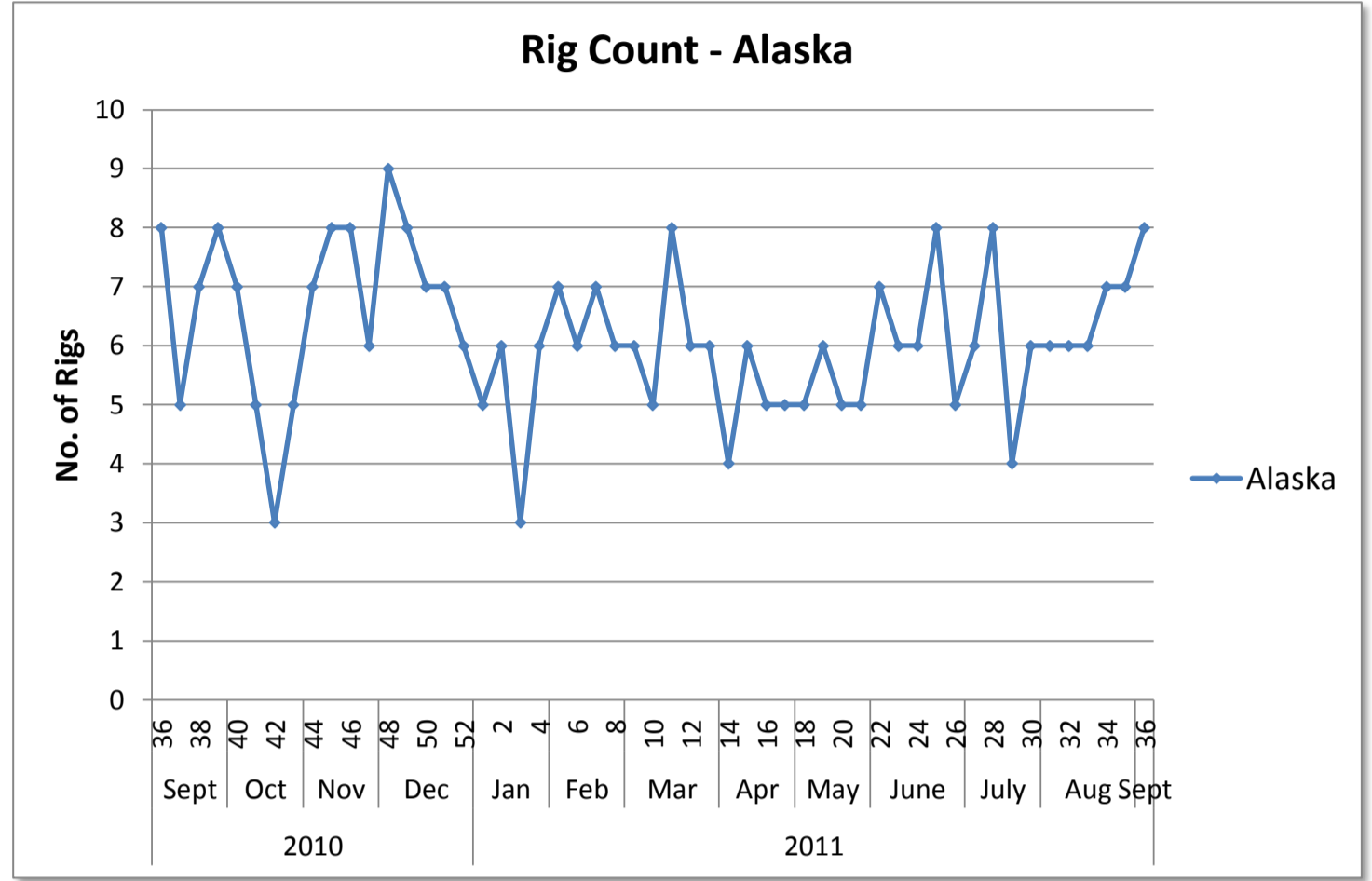
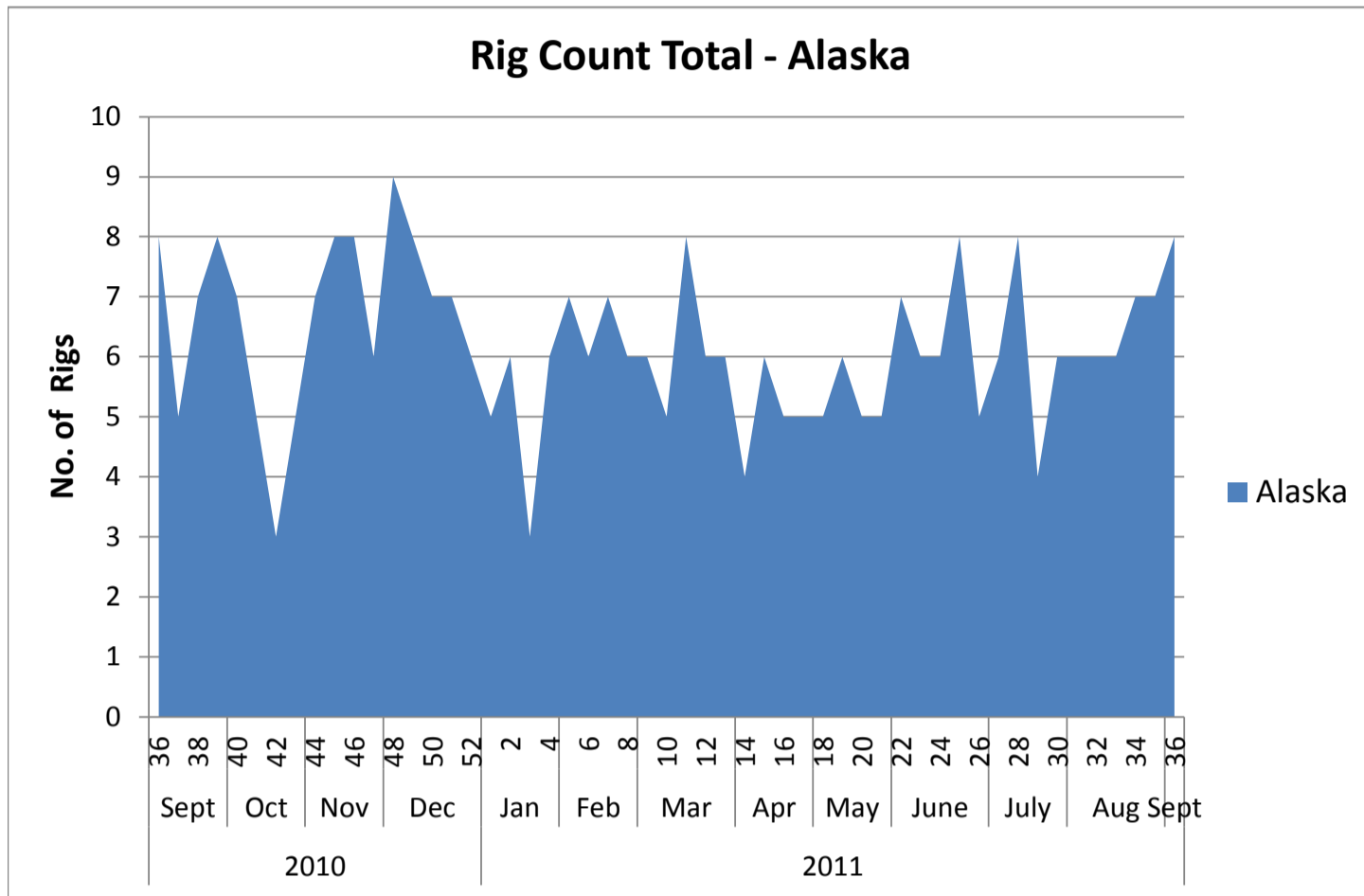



Top Operators Rig Count by Area - US Land Region

Run Date: Sept 7, 2011

Operator Name	Grand Total	Rig Count per Area						
		Central	North East	South East	Permian	South Texas	Rocky Mountains	West Coast
CHESAPEAKE	159	45	33	40	11	24	6	
EOG RESOURCES	68	3	3	13	3	32	14	
EXXONMOBIL	63	16	2	29	4	2	9	1
OCCIDENTAL	61	2			15	3	13	28
DEVON	59	25		16	15	1	2	
PIONEER NATURAL RESOURCES	54			2	38	14		
ANADARKO	44		7	4	4	11	18	
CONTINENTAL RESOURCES	40	16					24	
COG OPERATING LLC	35				35			
ENCANA	34		2	16			16	
GRAND TOTAL	617	107	47	120	125	87	102	29

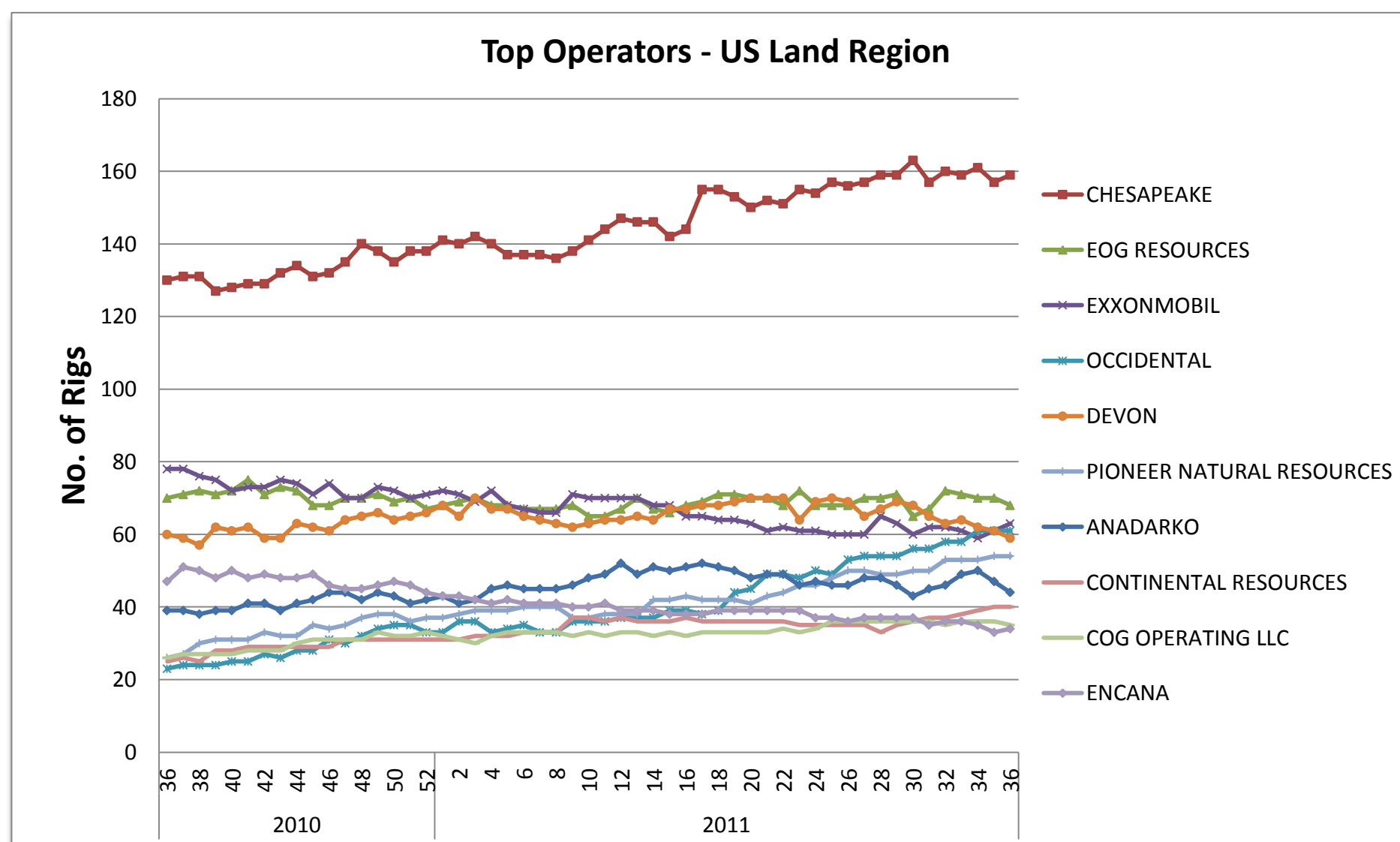



Top Operators by Trajectory and PTD - US Land Region (Including Alaska)

Run Date: Sept 7, 2011

Operator Name	Grand Total	Rig Count by Trajectory			Rig Count by PTD Grouping			
		Hor	Dir	Ver	<=5k	5k-10k	10k-15k	>15k
CHESAPEAKE	159	149	1	9	2	84	59	14
EOG RESOURCES	68	63	2	3		21	41	6
EXXONMOBIL	63	49	6	8	4	16	24	19
OCCIDENTAL	61	18	25	18	7	28	17	9
DEVON	59	53	3	3	1	17	38	3
PIONEER NATURAL RESOURCES	55	17		38		3	37	15
ANADARKO	44	28	12	4	2	27	11	4
CONTINENTAL RESOURCES	40	40			1	1	18	20
COG OPERATING LLC	35	5	2	28	2	13	19	1
ENCANA	34	19	13	2		8	24	2
SANDRIDGE ENERGY	33	15	2	16	16	15	2	
APACHE	32	11		21	2	12	18	
CONOCOPHILLIPS	32	24	4	4		11	15	6
NEWFIELD	29	21	4	4	1	9	6	13
CIMAREX	28	20	6	2		6	11	11
EXCO RESOURCES	26	25		1		4	22	
PETROHAWK ENERGY CORPORATION	25	25				1	24	
SHELL	23	20	2	1		8	15	
WHITING PETROLEUM	21	15		6	1	1	5	14
ENERGEN RESOURCES CORPORATION	19	7		12	3	3	13	
QEP RESOURCES, INC.	18	12	4	2		2	11	5
TALISMAN	17	17				11	6	
SAMSON	16	12	2	2		1	11	4
SOUTHWESTERN	16	14		2	11	4	1	
BP	15	9	6			6	7	2
WILLIAMS	15	2	13			12	2	1
EL PASO	14	10	1	3		3	10	1
ENDEAVOR ENERGY RESOURCES	14	1		13			14	
HESS CORPORATION	14	14					2	12
MARATHON	14	12	1	1	1		6	7
NOBLE ENERGY	14	6	5	3		8	5	1
CLAYTON WILLIAMS ENERGY	13			13			12	1
BRIGHAM	12	12						12
CHEVRONTEXACO	12	4	2	6	3	2	4	3
SM ENERGY COMPANY	12	11		1		2	7	3
LINN ENERGY, LLC	11	5		6			11	
MEWBOURNE OIL COMPANY	11	11				9	2	
RANGE RESOURCES	11	11				10	1	
FOREST OIL	10	9		1		2	6	2
LAREDO PETROLEUM INC.	10	4		6			10	
PETRO-HUNT	10	9		1		2		8
PLAINS EXPLORATION & PRODUCTION COMPANY	10	10					8	2
CROWN QUEST	9			9			9	
UNIT	9	6	2	1		6	2	1
GRAND TOTAL	1193	825	118	250	57	368	566	202

Top Operators by Segment and PTD - US Land Region - Central Area



Run Date: Sept 7, 2011

Operator Name	Grand Total	Rig Count by Segment					Rig Count by PTD Grouping			
		Anadarko	Arkoma	Fayetteville	Mississippi Chat *	Others Central	<=5k	5k-10k	10k-15k	>15k
CHESAPEAKE	45	32		4	7	2	2	24	14	5
DEVON	25	24				1		1	22	2
SANDRIDGE ENERGY	18				17	1	8	10		
CONTINENTAL RESOURCES	16	15	1						15	1
EXXONMOBIL	16		2	8		6	4	8	4	
CIMAREX	12	12							3	9
SOUTHWESTERN	12			12			11	1		
NEWFIELD	10	7	3					4	5	1
APACHE	8	7				1		3	5	
CORDILLERA ENERGY INC.	7	7						4	3	
MEWBOURNE OIL COMPANY	7	7						6	1	
BP	6	2	4					5	1	
UNIT	6	6						5	1	
LINN ENERGY, LLC	5	5							5	
MARATHON	5	5							4	1
PLAINS EXPLORATION & PROD COMP	5	5							3	2
SAMSON	5	5							5	
FOREST OIL	4	4						1	1	2
HOLMES EXPLORATION	4	4							4	
JMA ENERGY COMPANY LLC	4	4						1	2	1
PETROQUEST ENERGY, LLC	4		4					4		
QEP RESOURCES, INC.	4	4							2	2
BHP	3			3			1	2		
CHAPARRAL ENERGY	3				3		1	2		
CHARTER OAK PRODUCTIONS CO LLC	3	2				1		1	2	
EOG RESOURCES	3	3						3		
JONES ENERGY LTD.	3	1	2					3		
LAREDO PETROLEUM INC.	3	3							3	
MURFIN DRILLING COMPANY, INC.	3					3	3			
PANTHER ENERGY	3	2			1			3		
AMERICAN WARRIOR INC	2					2	2			
CITATION OIL AND GAS CORP	2	2						1	1	
DUNCAN OIL	2	2						1	1	
EAGLE ENERGY PRODUCTION, LLC	2				2			2		
GLB EXPLORATION, INC	2					2		2		
HADAWAY CONSULTING AND ENGINEERING	2	2						2		
KIRKPATRICK OIL COMPANY, INC.	2	1				1		1	1	
NEW DOMINION, LLC	2		2				2			
OCCIDENTAL	2					2		2		
PLYMOUTH EXPLORATION, LLC	2				2			2		
SM ENERGY COMPANY	2	2							2	
STEPHENS PRODUCTION CO	2	1		1			1	1		
GRAND TOTAL	276	176	18	28	32	22	35	105	110	26

Top Operators by Segment and PTD - US Land Region - North East Area



Run Date: Sept 7, 2011

Operator Name	Grand Total	Rig Count by Segment					Rig Count by PTD Grouping				
		Antrim	Devonian (Ohio)	Illinois	Marcellus	Utica *	Others North East	<=5k	5k-10k	10k-15k	>15k
CHESAPEAKE	33		1		32				29	4	
TALISMAN	11				11				11		
RANGE RESOURCES	10		1		9				10		
EQT CORPORATION	9		4		5			4	5		
ANADARKO	7				7				7		
ATLAS ENERGY RESOURCES, LLC	6				6				6		
CHIEF OIL AND GAS LLC	6				6				6		
SHELL	6				6				6		
CABOT OIL & GAS	5				5				5		
SENECA	5				5				5		
WILLIAMS PRODUCTION APPALACHIA, LLC	4				4				4		
ANTERO RESOURCES CORPORATION	3				3				1	1	1
EOG RESOURCES	3				3				3		
EXCO RESOURCES	3				3				3		
REX ENERGY CORPORATION	3				3				3		
SOUTHWESTERN	3				3				3		
B. RICE DRILLING, LLC	2				2				2		
CARRIZO (MARCELLUS), LLC	2				2				2		
CNX GAS CORPORATION	2				2				2		
ENCANA	2	2							2		
ENERVEST OPERATING LLC (CO)	2					2			2		
EXXONMOBIL	2				2				2		
GASTAR EXPLORATION TEXAS LP	2				2				2		
PENNSYLVANIA GENERAL ENERGY CORPORATION	2				2				2		
GRAND TOTAL	133	2	6	0	123	2	0	4	123	5	1

Top Operators by Segment and PTD - US Land Region - South East Area

Run Date: Sept 7, 2011

Operator Name	Grand Total	Rig Count by Segment					Rig Count by PTD Grouping			
		Barnett	Haynesville	Tuscaloosa Marine Shale *	Woodbine *	Others South East	<=5k	5k-10k	10k-15k	>15k
CHESAPEAKE	40	15	24		1			14	19	7
EXXONMOBIL	29	7	10		3	9		1	18	10
EXCO RESOURCES	22		22						22	
DEVON	16	12	2	1		1		12	4	
ENCANA	16	1	12	1	2			1	13	2
EOG RESOURCES	13	7	6					7	6	
SHELL	9		9						9	
EL PASO	6		4			2			5	1
PETROHAWK ENERGY CORPORATION	6		6						6	
QEP RESOURCES, INC.	5		5						5	
SAMSON	5		3			2			4	1
ANADARKO	4		4						4	
CHEVRONTEXACO	3		2			1				3
COMSTOCK RESOURCES, INC.	3		3						3	
NAVIDAD RESOURCES, LLC	3				3				2	1
NFR ENERGY LLC	3		3						3	
BBX OPERATING, LLC	2					2			2	
BONANZA CREEK ENERGY RESOURCES, LLC	2					2		2		
BP	2		2						1	1
BRADEN EXPLORATION, LLC	2	2						2		
BURK ROYALTY COMPANY, LTD.	2				2				2	
CHOICE EXPLORATION, INC.	2					2			1	1
CIMAREX	2					2			1	1
CLASSIC OPERATING COMPANY	2		2						1	1
CONOCOPHILLIPS	2	2						2		
ENERVEST OPERATING LLC (CO)	2	2						2		
FAMCOR OIL, INCORPORATED	2					2		1	1	
MIDSTATES PETROLEUM COMPANY, LLC	2					2			1	1
NEWFIELD	2					2		1		1
PIONEER NATURAL RESOURCES	2	2						2		
QUICKSILVER RESOURCES	2	2						2		
UNIT	2					2		1		1
WOODBINE ACQUISITION CORPORATION	2				2			2		
GRAND TOTAL	217	52	119	2	13	31	0	52	133	32

Top Operators by Segment and PTD - US Land Region - Permian Area



Run Date: Sept 7, 2011

Operator Name	Grand Total	Rig Count by Segment				Rig Count by PTD Grouping			
		Bone Springs *	New Mexico *	Wolfcamp *	Others Permian *	<=5k	5k-10k	10k-15k	>15k
PIONEER NATURAL RESOURCES	38			37	1		1	37	
COG OPERATING LLC	35	1	19	15		2	13	19	1
APACHE	23		4	15	4	2	9	12	
DEVON	15	2	7	4	2	1	4	10	
OCCIDENTAL	15	1	3	6	5	2	6	7	
SANDRIDGE ENERGY	15	1		12	2	8	5	2	
CIMAREX	14	4	10				6	7	1
ENDEAVOR ENERGY RESOURCES	14	2		10	2			14	
ENERGEN RESOURCES CORPORATION	14	5		8	1	2		12	
CLAYTON WILLIAMS ENERGY	12	10		2				12	
CHESAPEAKE	11	5	1	3	2		1	8	2
CROWN QUEST	9			6	3			9	
LAREDO PETROLEUM INC.	7			7				7	
CHEVRONTEXACO	6		1	4	1	1	1	4	
J. CLEO THOMPSON	6	6						6	
LINN ENERGY, LLC	6			5	1			6	
HENRY RESOURCES, LLC	5			4	1			5	
PETROHAWK ENERGY CORPORATION	5	5					1	4	
RELIANCE ENERGY, INC.	5			5				4	1
RSP PERMIAN, LLC	5			5				5	
YATES PETROLEUM CO	5		5				1	4	
ANADARKO	4	4							4
B C OPERATING, INC.	4	1	1	2		1	2	1	
BERRY OIL COMPANY	4			4				4	
CONOCOPHILLIPS	4	1	1	2			3	1	
EXXONMOBIL	4	2		1	1		3	1	
FASKEN OIL AND RANCH, LTD.	4			4				4	
FIML NATURAL RESOURCES, LLC	4			1	3		4		
MERITAGE ENERGY COMPANY	4				4	1		3	
MEWBOURNE OIL COMPANY	4		4				3	1	
W & T OFFSHORE INC.	4			3	1			4	
APPROACH OPERATING, LLC	3				3		3		
BOPCO LP	3		3					3	
CALLON PETROLEUM COMPANY	3			3				3	
FURIE OPERATING, LLC	3				3			3	
LOEWS CORPORATION	3				3		2	1	
PARSLEY ENERGY OPERATIONS, LLC	3			3				3	
SHERIDAN PRODUCTION PARTNERS	3			3		3			
SUMMIT PETROLEUM, LLC	3			3				3	
WHITING PETROLEUM	3	3				1		2	
GRAND TOTAL	332	53	59	177	43	24	68	231	9



Top Operators by Segment and PTD - US Land Region - South Texas Area

Run Date: Sept 7, 2011

Operator Name	Grand Total	Rig Count by Segment			Rig Count by PTD Grouping			
		Eagle Ford	Woodbine *	Others South Texas	<=5k	5k-10k	10k-15k	>15k
EOG RESOURCES	32	30		2			32	
CHESAPEAKE	24	24				15	9	
CONOCOPHILLIPS	14	13		1		1	13	
PETROHAWK ENERGY CORPORATION	14	14					14	
PIONEER NATURAL RESOURCES	14	14						14
ANADARKO	11	10		1		10	1	
HILCORP ENERGY COMPANY	8	7		1			8	
LEWIS ENERGY	8	8					3	5
TALISMAN	6	6					6	
MURPHY OIL	5	5					5	
PLAINS EXPLORATION & PRODUCTION COMPANY	5	5					5	
SHELL	5	5				1	4	
FOREST OIL	4	3		1		1	3	
SM ENERGY COMPANY	4	4				2	2	
SWIFT ENERGY COMPANY	4	4					4	
BLACK BRUSH OIL & GAS	3	3				1	2	
CARRIZO OIL & GAS	3	3					3	
DAN A. HUGHES COMPANY, LP	3	2		1	1	1	1	
EL PASO	3	3				2	1	
ENDURING RESOURCES, LLC	3	3					3	
OCCIDENTAL	3			3			3	
PENN VIRGINIA OIL & GAS	3	3					3	
ROSETTA RESOURCES OPERATING, LP	3	3					3	
ZAZA ENERGY, LLC	3	3				3		
ABACO OPERATING, LLC	2			2		1	1	
AURORA RESOURCES CORPORATION	2	1		1		1	1	
CABOT OIL & GAS	2	2					2	
CHEYENNE PETROLEUM COMPANY	2	2				1	1	
COMSTOCK RESOURCES, INC.	2	2					2	
ENERVEST OPERATING LLC (CO)	2			2			2	
ESCONDIDO RESOURCES II, LLC	2	2					2	
EXXONMOBIL	2	2						2
GOODRICH PETROLEUM CORPORATION	2	2						2
HUNT OIL	2	2				1		1
KILLAM OIL COMPANY LTD.	2	2				2		
LAREDO ENERGY, LP	2	2					1	1
WELDER EXPLORATION, INC.	2	2				2		
GRAND TOTAL	211	196	0	15	1	45	140	25

* New Segments added as of 9/1/11

Top Operators by Segment and PTD - US Land Region - Rocky Mountains Area

Run Date: Sept 7, 2011

Operator Name	Grand Total	Rig Count by Segment							Rig Count by PTD Grouping				
		DJ-Niobrara	Greater Green River	Pinedale	Powder River	San Juan	Uinta-Piceance	Williston	Others Rocky Mountains	<=5k	5k-10k	10k-15k	>15k
CONTINENTAL RESOURCES	24							24		1	1	3	19
ANADARKO	18	8	3				7			2	10	6	
ENCANA	16	3	1	3			9				5	11	
NEWFIELD	16			1			4	11			4	1	11
WHITING PETROLEUM	16						1	15				2	14
EOG RESOURCES	14	2			1		1	10			5	3	6
HESS CORPORATION	14							14				2	12
WILLIAMS	14					2	11	1			11	2	1
NOBLE ENERGY	13	13									8	5	
OCCIDENTAL	13						2	11			2	2	9
BRIGHAM	12							12					12
CONOCOPHILLIPS	10					4		6			4		6
PETRO-HUNT	10				1			9			2		8
EXXONMOBIL	9					1	1	7			1	1	7
QEP RESOURCES, INC.	9		2	4				3			2	4	3
MARATHON	8	1						6	1	1		1	6
ULTRA	8			8								8	
OASIS PETROLEUM NORTH AMERICA, LLC	7							7			1	2	4
BILL BARRETT	6						6				5	1	
CHESAPEAKE	6	6									1	5	
SAMSON	6	2	1					3			1	2	3
SLAWSON EXPLORATION	6							6				1	5
ENERGEN RESOURCES CORPORATION	5					5				1	3	1	
ZENERGY	5							5					5
BP	4		4								1	3	
ENERMARK - ENERPLUS	4							4					4
HUNT OIL	4							3	1		1		3
KODIAK OIL & GAS (USA), INC.	4							4					4
SM ENERGY COMPANY	4	1						3				1	3
FIDELITY EXPLORATION & PRODUCTION CO.	3							3					3
HELIS OIL & GAS LLC	3	1						2				1	2
SHELL	3		1	2							1	2	
BAYTEX ENERGY USA, LTD.	2							2			1		1
BERRY PETROLEUM COMPANY	2						2				2		
BONANZA CREEK OIL	2	2									2		
DEVON	2		1		1							2	
EL PASO	2						2					2	
G3 OPERATING, LLC	2							2					2
MUREX PETROLEUM, INC.	2							2				1	1
NORTH PLAINS ENERGY, LLC	2							2					2
PATARA OIL & GAS, LLC	2								2		2		
PETROLEUM DEVELOPMENT	2	2									1	1	
ZAVANNA, LLC	2							2					2
GRAND TOTAL	316	41	13	18	3	12	46	179	4	5	77	76	158



Top Operators by Segment and PTD - US Land Region - West Coast Area

Run Date: Sept 7, 2011

Operator Name	Grand Total	Rig Count by PTD Grouping			
		<=5k	5k-10k	10k-15k	>15k
OCCIDENTAL	28	5	18	5	
VENOCO INC.	4		2	2	
CHEVRONTEXACO	3	2	1		
GRADIENT RESOURCES, INC.	2		2		
CALENERGY OPERATING COMPANY	1	1			
CALPINE	1		1		
CAPITOL OIL CORPORATION	1		1		
CENTRAL VALLEY GAS STORAGE, LLC	1	1			
EXXONMOBIL	1		1		
HATHAWAY, LLC	1	1			
HOLMES WESTERN OIL CORPORATION	1	1			
KMD OPERATING COMPANY, LLC	1			1	
MACPHERSON OIL COMPANY	1		1		
PRESCO, INC.	1		1		
SEMPRA	1			1	
SENECA	1		1		
TERRA-GEN DIXIE VALLEY	1		1		
U.S. GEOTHERMAL INC.	1		1		
WARREN EXPLORATION	1		1		
ZODIAC ENERGY, LLC	1			1	
GRAND TOTAL	53	11	32	10	0



Top Operators by PTD - US Land Region - Alaska

Run Date: Sept 7, 2011

Operator Name	Grand Total	Rig Count by PTD Grouping			
		<=5k	5k-10k	10k-15k	>15k
BP	3			2	1
AURORA POWER RESOURCES, INC.	1		1		
BUCCANEER ENERGY LIMITED	1		1		
CONOCOPHILLIPS	1		1		
COOK INLET NATURAL GAS STORAGE	1		1		
PIONEER NATURAL RESOURCES	1				1
GRAND TOTAL	8	0	4	2	2

Top Operators - Central Area

Run Date: September 7, 2011

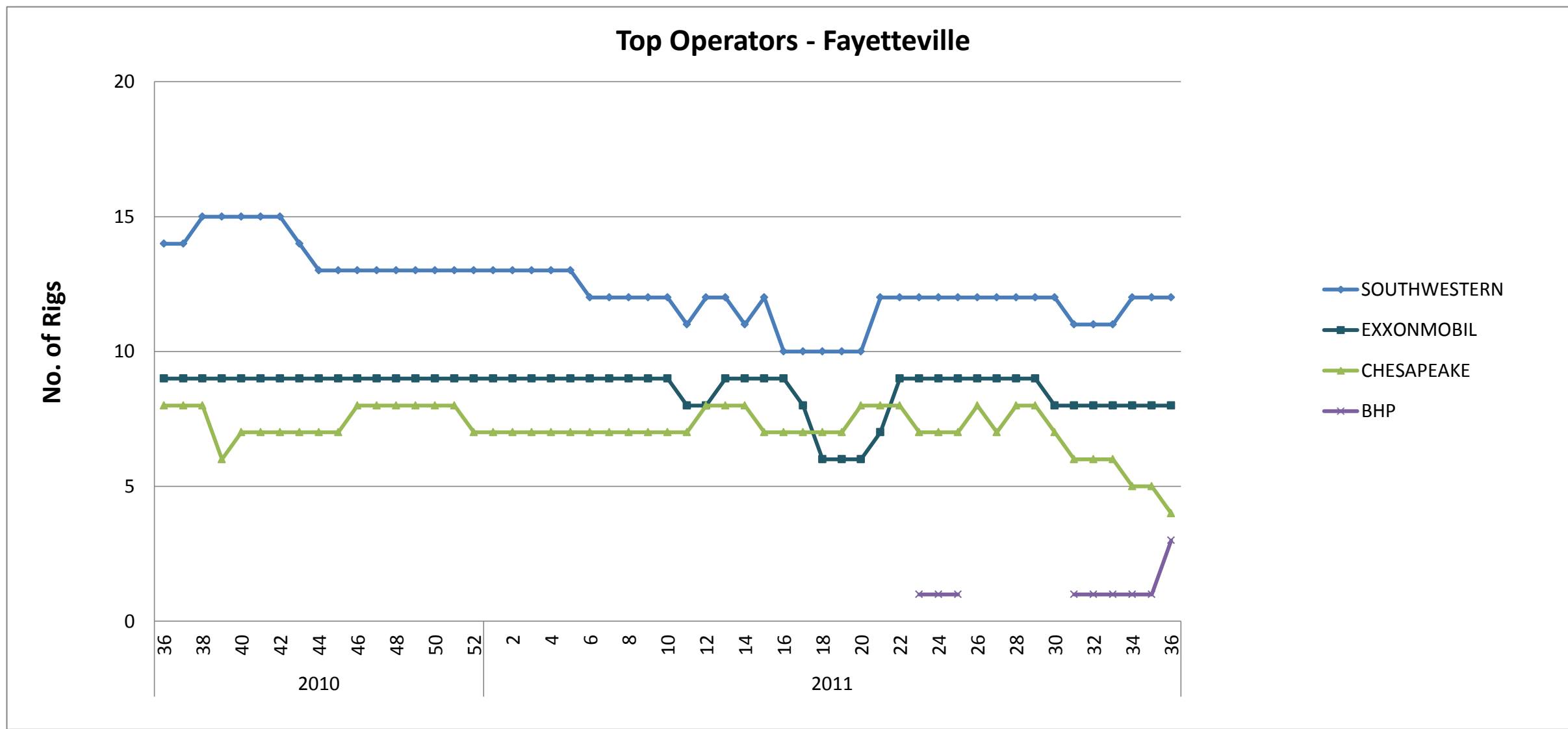
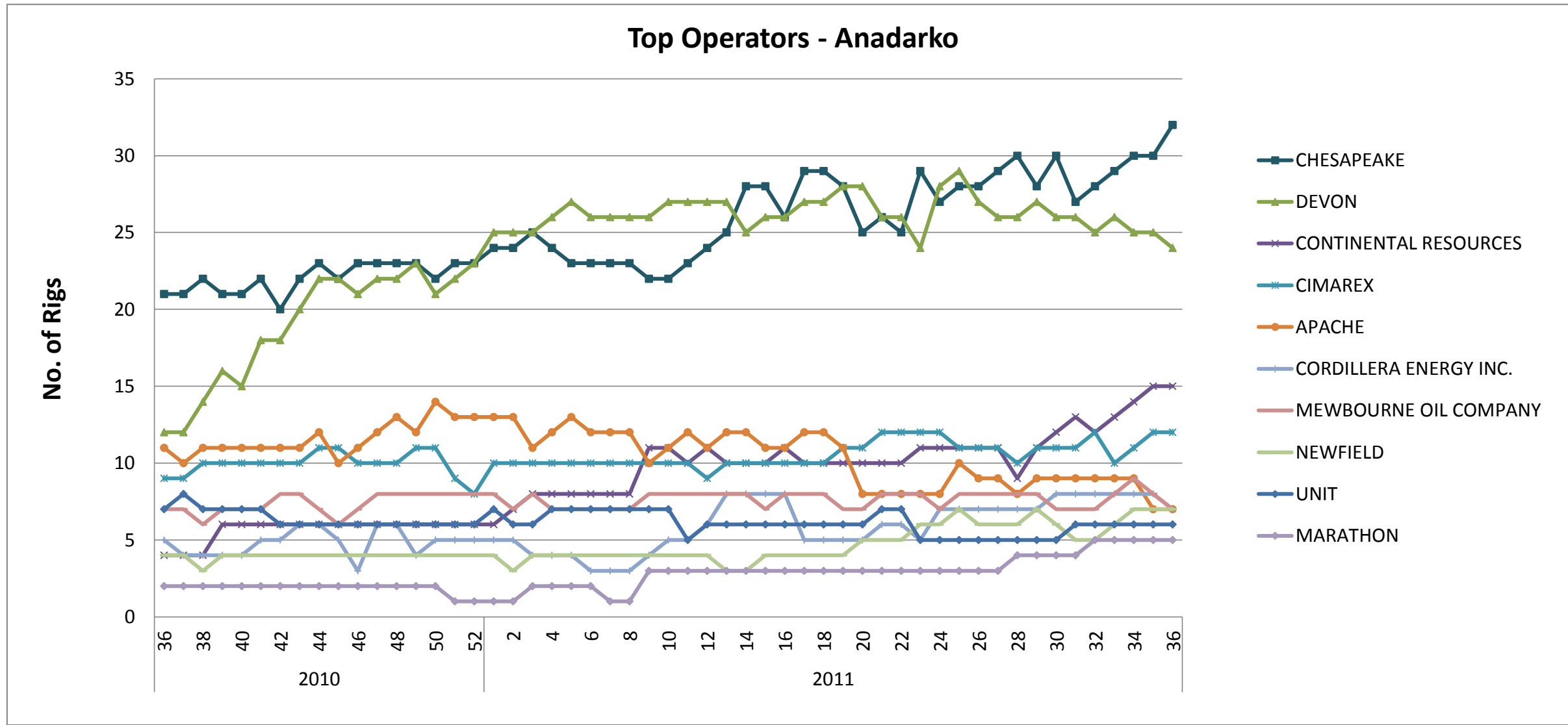

Top Operators - North East Area

Run Date: September 7, 2011

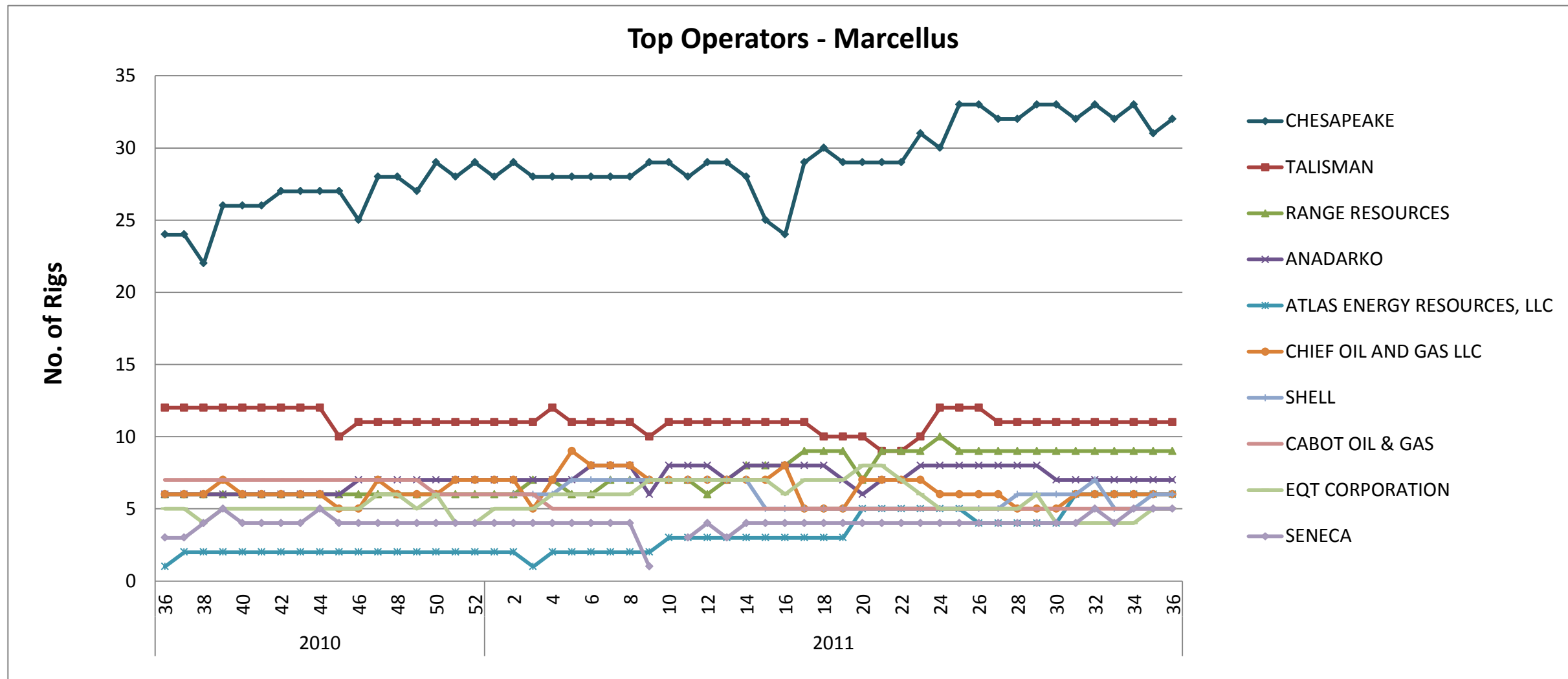



Top Operators - South East Area

Run Date: September 7, 2011

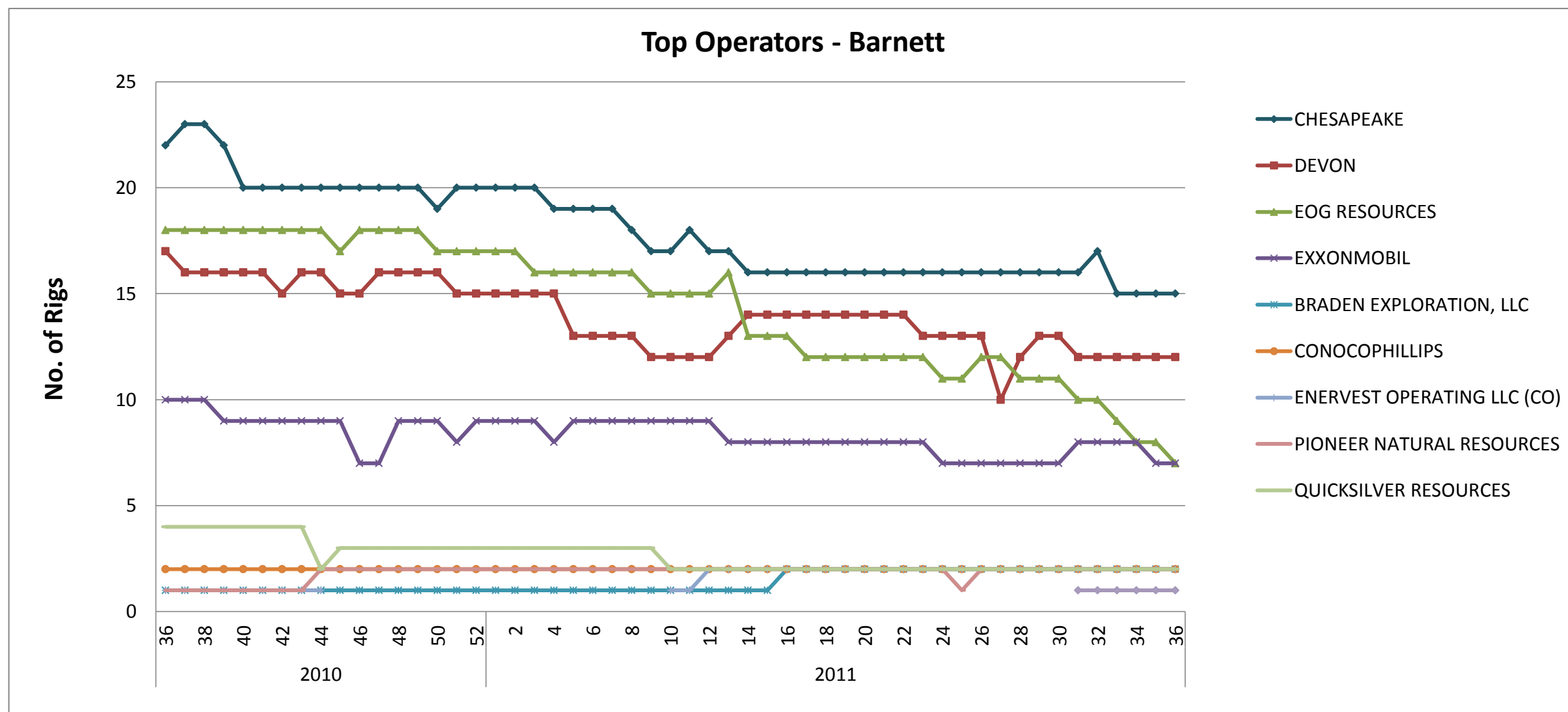
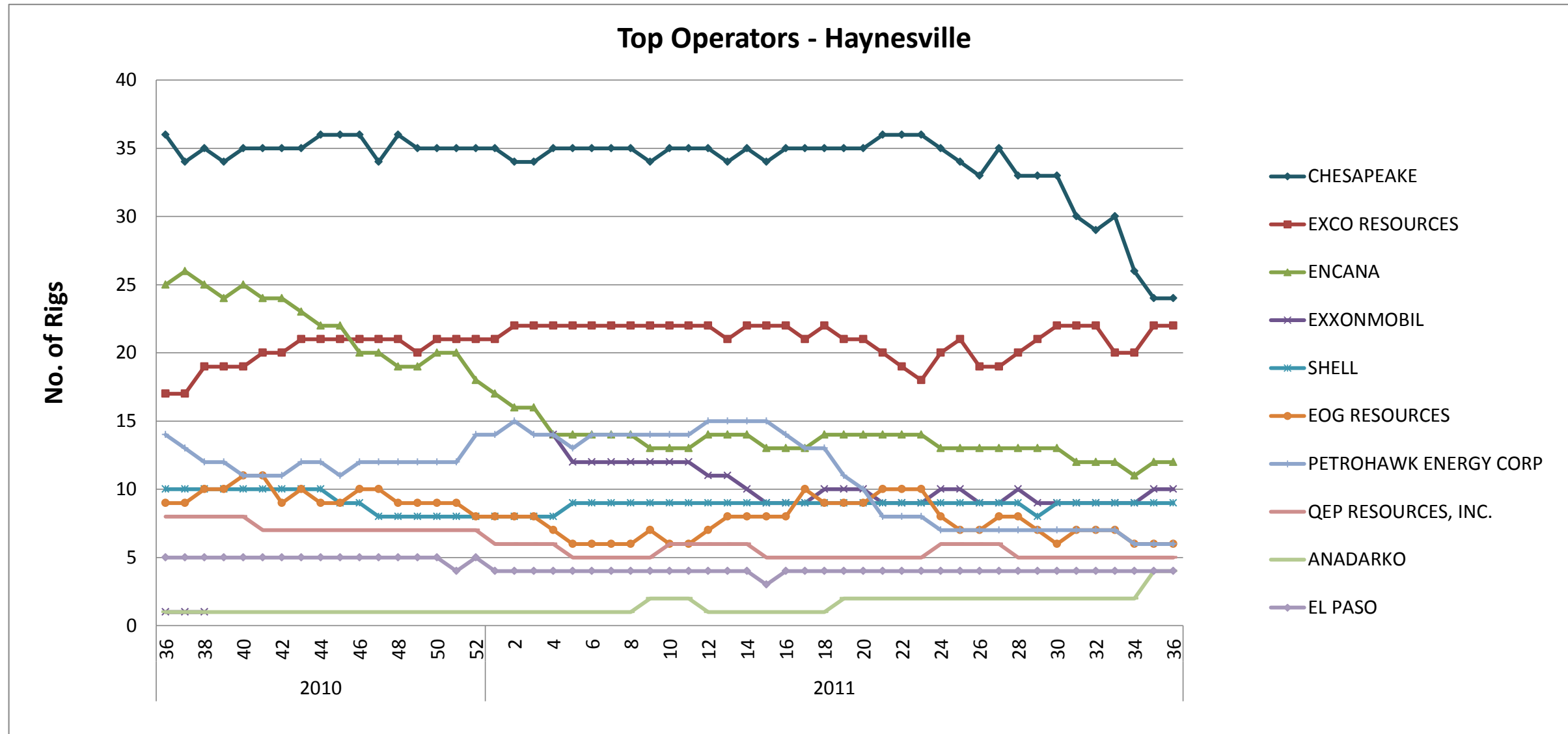

Top Operators - Wolfcamp Area

Run Date: September 7, 2011

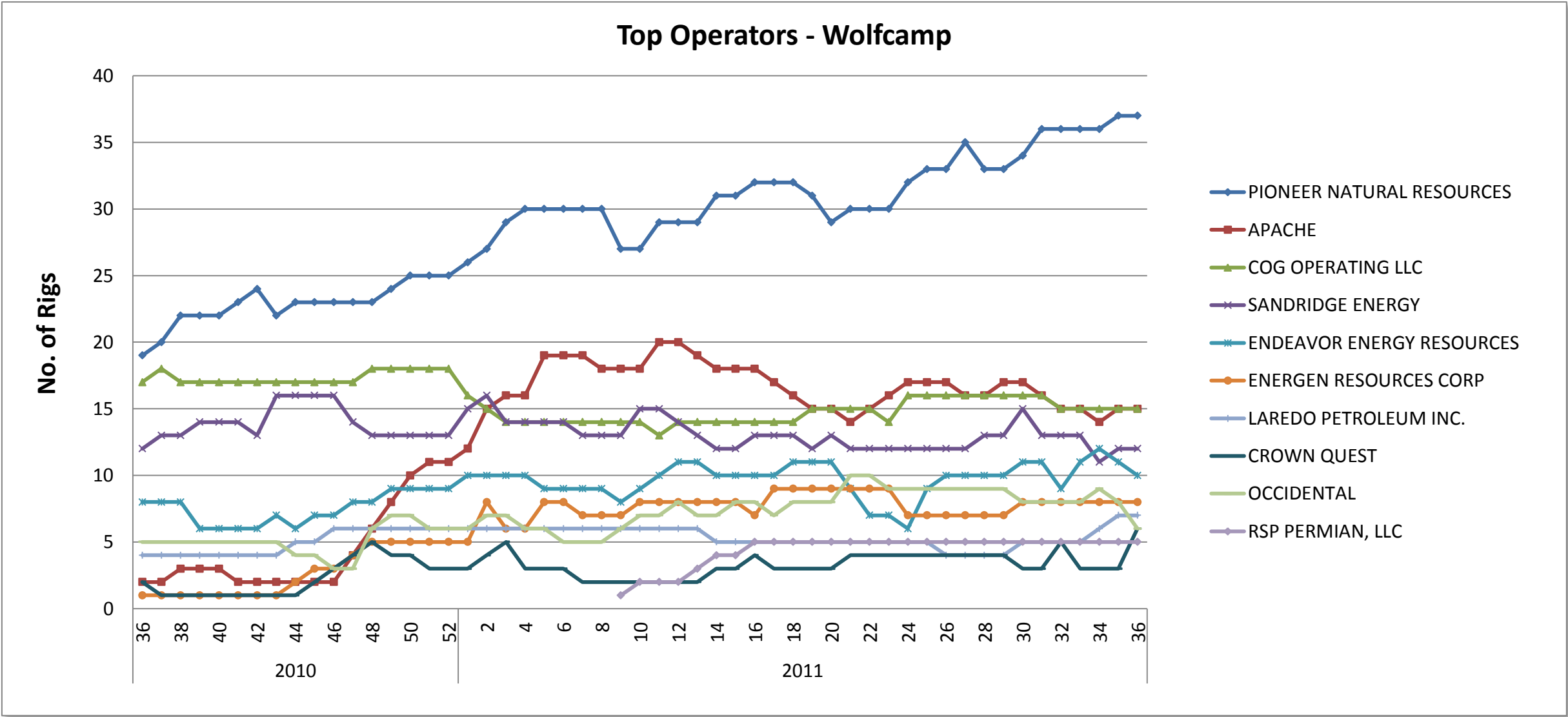



Top Operators - South Texas Area

Run Date: September 7, 2011

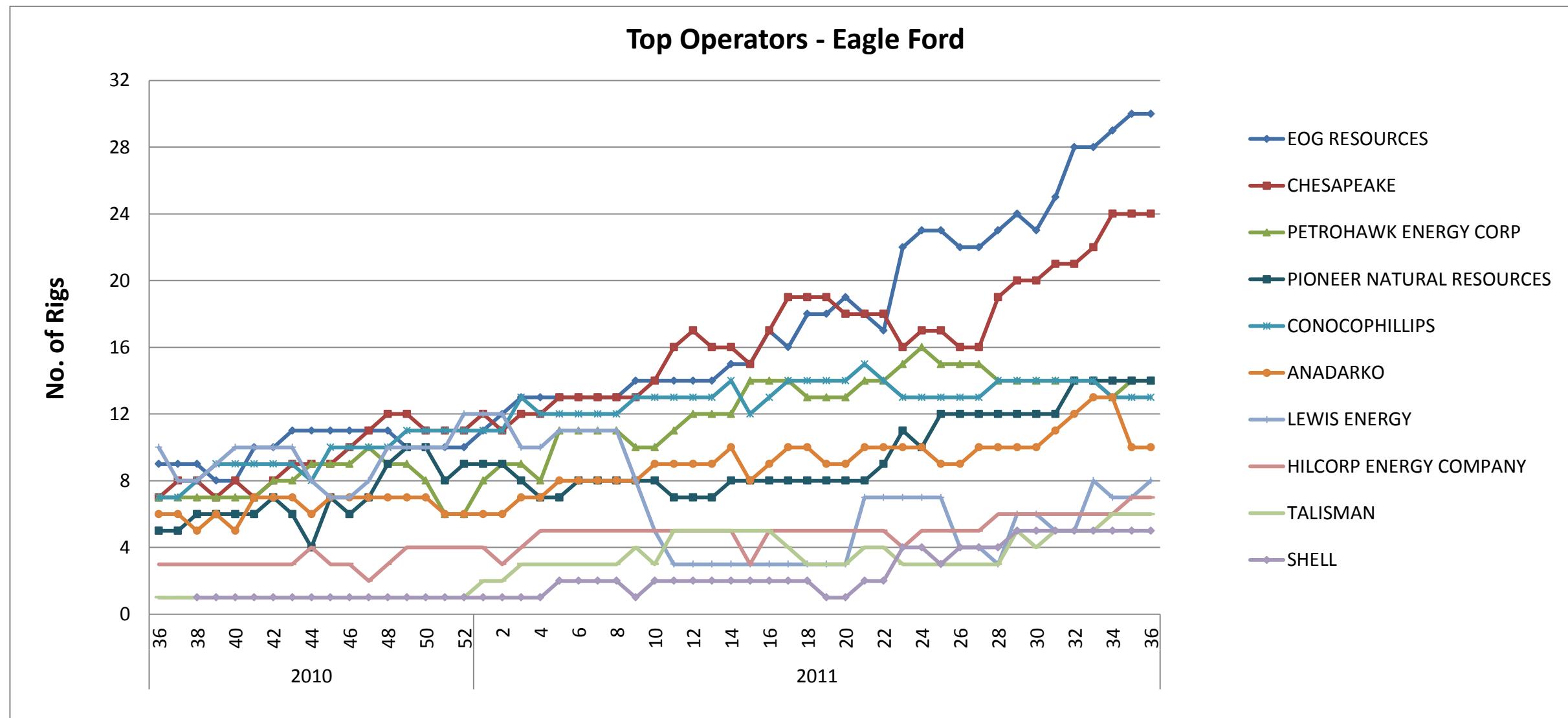

Top Operators - Rocky Mountains Area

Run Date: September 7, 2011

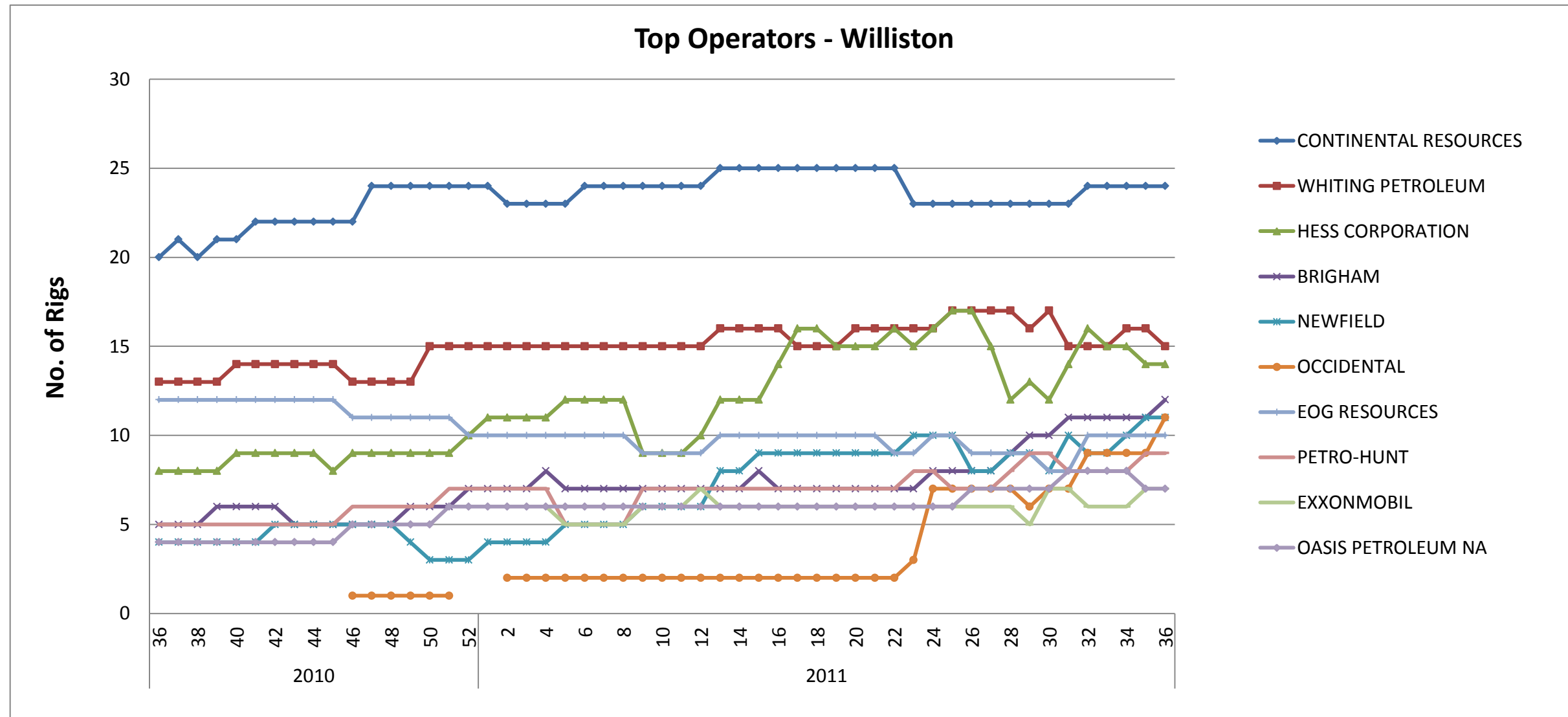

US Land Weekly Rig Count - Week 36 (9.9.11) Oil Gas



- Oil
- Gas
- Thermal

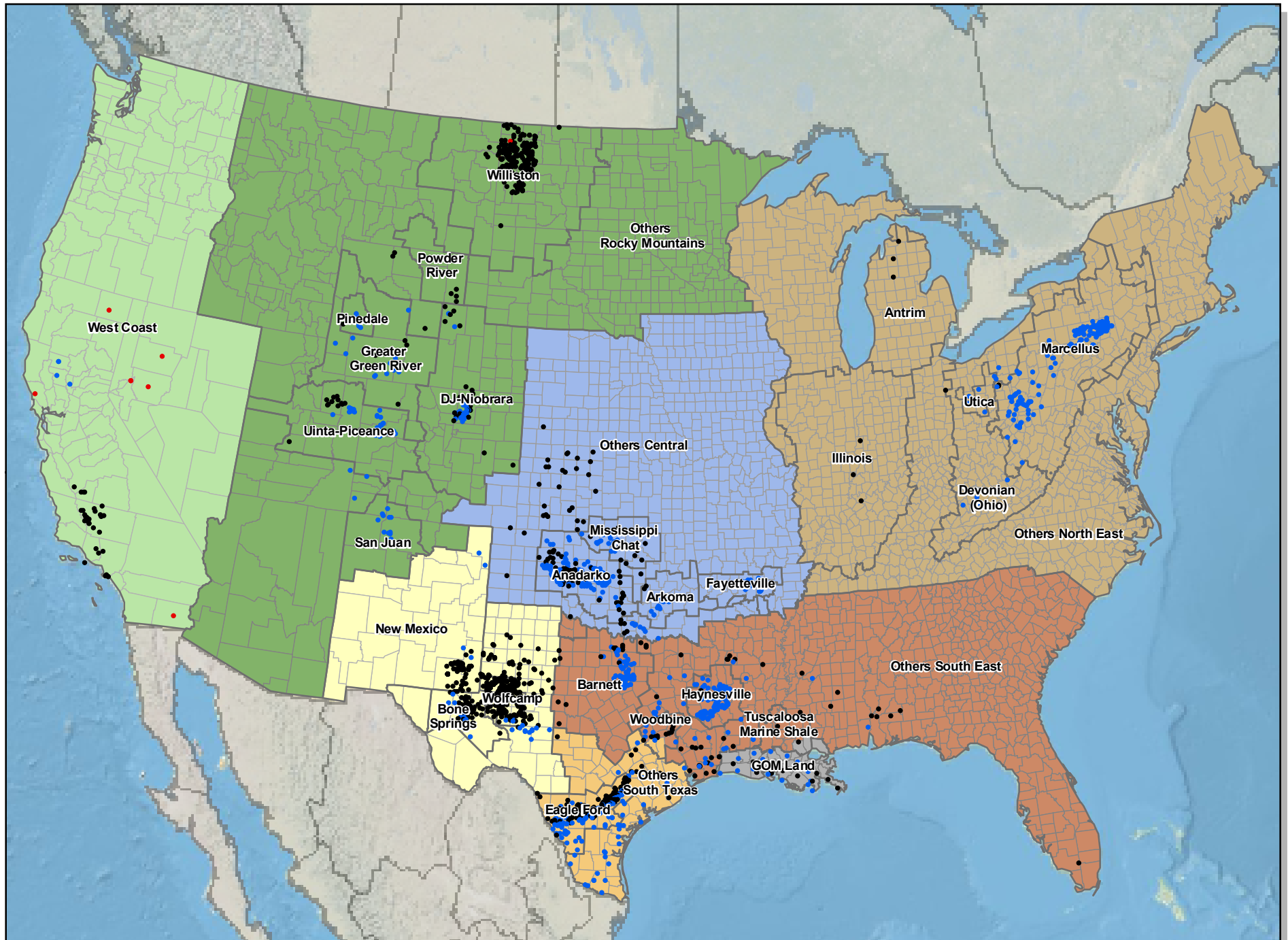

US Land Weekly Rig Count - Week 36 (9.9.11) Trajectory



- Dir
- Hor
- Ver

