



Produced by:
Marketing and Business Development – US Land Region

US Land Weekly Rig Count Report

October 7, 2011

© 2011 BAKER HUGHES INCORPORATED. ALL RIGHTS RESERVED. TERMS AND CONDITIONS OF USE: BY ACCEPTING THIS DOCUMENT, THE RECIPIENT AGREES THAT THE DOCUMENT TOGETHER WITH ALL INFORMATION INCLUDED THEREIN IS THE CONFIDENTIAL AND PROPRIETARY PROPERTY OF BAKER HUGHES INCORPORATED AND INCLUDES VALUABLE TRADE SECRETS AND/OR PROPRIETARY INFORMATION OF BAKER HUGHES (COLLECTIVELY "INFORMATION"). BAKER HUGHES RETAINS ALL RIGHTS UNDER COPYRIGHT LAWS AND TRADE SECRET LAWS OF THE UNITED STATES OF AMERICA AND OTHER COUNTRIES. THE RECIPIENT FURTHER AGREES THAT THE DOCUMENT MAY NOT BE DISTRIBUTED, TRANSMITTED, COPIED OR REPRODUCED IN WHOLE OR IN PART BY ANY MEANS, ELECTRONIC, MECHANICAL, OR OTHERWISE, WITHOUT THE EXPRESS PRIOR WRITTEN CONSENT OF BAKER HUGHES, AND MAY NOT BE USED DIRECTLY OR INDIRECTLY IN ANY WAY DETRIMENTAL TO BAKER HUGHES' INTEREST.

Table of Contents

I. US Land Weekly Rig Count Summary	
a. Region.....	3
b. Central Area.....	4
c. North East Area.....	5
d. South East Area.....	6
e. Permian Area.....	7
f. South Texas Area.....	8
g. Rocky Mountains Area.....	9
h. West Coast Area.....	10
i. Alaska.....	11
II. US Land Top Operators	
a. Region Operators by Area.....	12
b. Region Operators by Trajectory and PTD.....	13
c. Central Operators by Segment and PTD.....	14
d. North East Operators by Segment and PTD.....	15
e. South East Operators by Segment and PTD.....	16
f. Permian Operators by Segment and PTD.....	17
g. South Texas Operators by Segment and PTD.....	18
h. Rocky Mountains Operators by Segment and PTD.....	19
i. West Coast Operators by Segment and PTD.....	20
j. Alaska Operators by PTD.....	21
III. Top Operators in Segments of Interest	
a. Central – Anadarko and Fayetteville.....	22
b. North East – Marcellus	23
c. South East – Haynesville and Barnett.....	24
d. Permian – Wolfcamp.....	25
e. South Texas – Eagle Ford	26
f. Rocky Mountains – Williston.....	27
IV. Maps	
a. Active Rigs by Oil/Gas/Geothermal.....	28
b. Active Rigs by Trajectory.....	29

US Land Region Weekly Rig Count Summary

Area	Trajectory	Week 39 (9.30.11)			Week 39 Total	Week 40 (10.07.11)			Week 40 Total	Week over Week Change								
		Oil	Gas	Thermal		Oil	Gas	Thermal		Oil		Gas		Geothermal		Total		
		Rigs	%	Rigs		%	Rigs	%		Rigs	%	Rigs	%	Rigs	%			
Alaska Total		5	1	0	6	7	1	0	8	2	40.0%	0	0.0%	0	0.0%	2	33.3%	
	Directional	0	0	0	0	0	1	0	1	0	0.0%	1	0.0%	0	0.0%	1	0.0%	
	Horizontal	5	0	0	5	7	0	0	7	2	40.0%	0	0.0%	0	0.0%	2	40.0%	
	Vertical	0	1	0	1	0	0	0	0	0	0.0%	-1	-100.0%	0	0.0%	-1	-100.0%	
Central Total		107	218	0	325	112	221	0	333	5	4.7%	3	1.4%	0	0.0%	8	2.5%	
	Directional	7	2	0	9	9	2	0	11	2	28.6%	0	0.0%	0	0.0%	2	22.2%	
	Horizontal	58	204	0	262	61	205	0	266	3	5.2%	1	0.5%	0	0.0%	4	1.5%	
	Vertical	42	12	0	54	42	14	0	56	0	0.0%	2	16.7%	0	0.0%	2	3.7%	
North East Total		8	154	0	162	8	157	0	165	0	0.0%	3	1.9%	0	0.0%	3	1.9%	
	Directional	1	6	0	7	1	6	0	7	0	0.0%	0	0.0%	0	0.0%	0	0.0%	
	Horizontal	1	135	0	136	1	138	0	139	0	0.0%	3	2.2%	0	0.0%	3	2.2%	
	Vertical	6	13	0	19	6	13	0	19	0	0.0%	0	0.0%	0	0.0%	0	0.0%	
South East Total		68	224	0	292	68	227	0	295	0	0.0%	3	1.3%	0	0.0%	3	1.0%	
	Directional	14	20	0	34	14	19	0	33	0	0.0%	-1	-5.0%	0	0.0%	-1	-2.9%	
	Horizontal	25	177	0	202	24	182	0	206	-1	-4.0%	5	2.8%	0	0.0%	4	2.0%	
	Vertical	29	27	0	56	30	26	0	56	1	3.4%	-1	-3.7%	0	0.0%	0	0.0%	
Permian Total		413	53	0	466	412	54	0	466	-1	-0.2%	1	1.9%	0	0.0%	0	0.0%	
	Directional	21	1	0	22	25	1	0	26	4	19.0%	0	0.0%	0	0.0%	4	18.2%	
	Horizontal	69	11	0	80	68	11	0	79	-1	-1.4%	0	0.0%	0	0.0%	-1	-1.3%	
	Vertical	323	41	0	364	319	42	0	361	-4	-1.2%	1	2.4%	0	0.0%	-3	-0.8%	
South Texas Total		136	124	0	260	137	125	0	262	1	0.7%	1	0.8%	0	0.0%	2	0.8%	
	Directional	1	8	0	9	1	8	0	9	0	0.0%	0	0.0%	0	0.0%	0	0.0%	
	Horizontal	128	82	0	210	128	83	0	211	0	0.0%	1	1.2%	0	0.0%	1	0.5%	
	Vertical	7	34	0	41	8	34	0	42	1	14.3%	0	0.0%	0	0.0%	1	2.4%	
Rocky Mountains Total		247	119	0	366	250	118	0	368	3	1.2%	-1	-0.8%	0	0.0%	2	0.5%	
	Directional	12	78	0	90	12	77	0	89	0	0.0%	-1	-1.3%	0	0.0%	-1	-1.1%	
	Horizontal	211	20	0	231	215	17	0	232	4	1.9%	-3	-15.0%	0	0.0%	1	0.4%	
	Vertical	24	21	0	45	23	24	0	47	-1	-4.2%	3	14.3%	0	0.0%	2	4.4%	
West Coast Total		43	6	7	56	41	5	7	53	-2	-4.7%	-1	-16.7%	0	0.0%	-3	-5.4%	
	Directional	26	3	4	33	27	3	4	34	1	3.8%	0	0.0%	0	0.0%	1	3.0%	
	Horizontal	9	0	0	9	8	0	0	8	-1	-11.1%	0	0.0%	0	0.0%	-1	-11.1%	
	Vertical	8	3	3	14	6	2	3	11	-2	-25.0%	-1	-33.3%	0	0.0%	-3	-21.4%	
US Land Total		1027	899	7	1933	1035	908	7	1950	8	0.8%	9	1.0%	0	0.0%	17	0.9%	
	Directional	82	118	4	204	89	117	4	210	7	8.5%	-1	-0.8%	0	0.0%	6	2.9%	
	Horizontal	506	629	0	1135	512	636	0	1148	6	1.2%	7	1.1%	0	0.0%	13	1.1%	
	Vertical	439	152	3	594	434	155	3	592	-5	-1.1%	3	2.0%	0	0.0%	-2	-0.3%	
Gulf of Mexico	GoM	Directional	10	8	0	18	11	8	0	19	1	10.0%	0	0.0%	0	0.0%	1	5.6%
		Horizontal	0	0	0	0	0	0	0	0	0.0%	0	0.0%	0	0.0%	0	0.0%	
		Vertical	3	5	0	8	4	5	9	1	33.3%	0	0.0%	0	0.0%	1	12.5%	
	GoM Land Total		13	13	0	26	15	13	28	2	15.4%	0	0.0%	0	0.0%	2	7.7%	
	GoM Offshore	Directional	11	5	0	16	11	6	17	0	0.0%	1	20.0%	0	0.0%	1	6.3%	
		Horizontal	0	0	0	0	0	0	0	0	0.0%	0	0.0%	0	0.0%	0	0.0%	
		Vertical	9	6	0	15	9	8	17	0	0.0%	2	33.3%	0	0.0%	2	13.3%	
	GoM Offshore Total		20	11	0	31	20	14	34	0	0.0%	3	27.3%	0	0.0%	3	9.7%	
Gulf of Mexico Total		33	24	0	57	35	27	0	62	2	6.1%	3	12.5%	0	0.0%	5	8.8%	
	Directional	21	13	0	34	22	14	0	36	1	4.8%	1	7.7%	0	0.0%	2	5.9%	
	Horizontal	0	0	0	0	0	0	0	0	0	0.0%	0	0.0%	0	0.0%	0	0.0%	
	Vertical	12	11	0	23	13	13	0	26	1	8.3%	2	18.2%	0	0.0%	3	13.0%	
Grand Total		1060	923	7	1990	1070	935	7	2012	10	0.9%	12	1.3%	0	0.0%	22	1.1%	

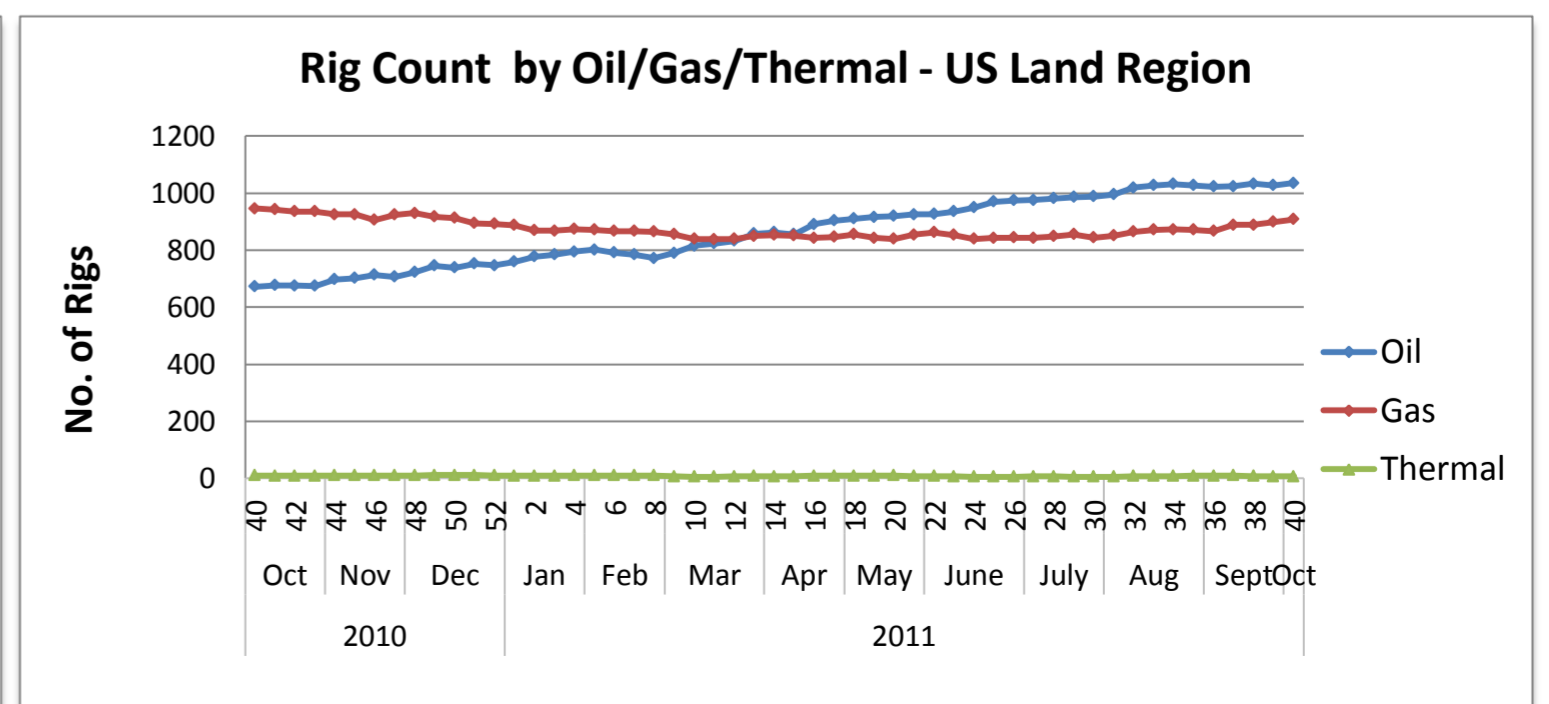
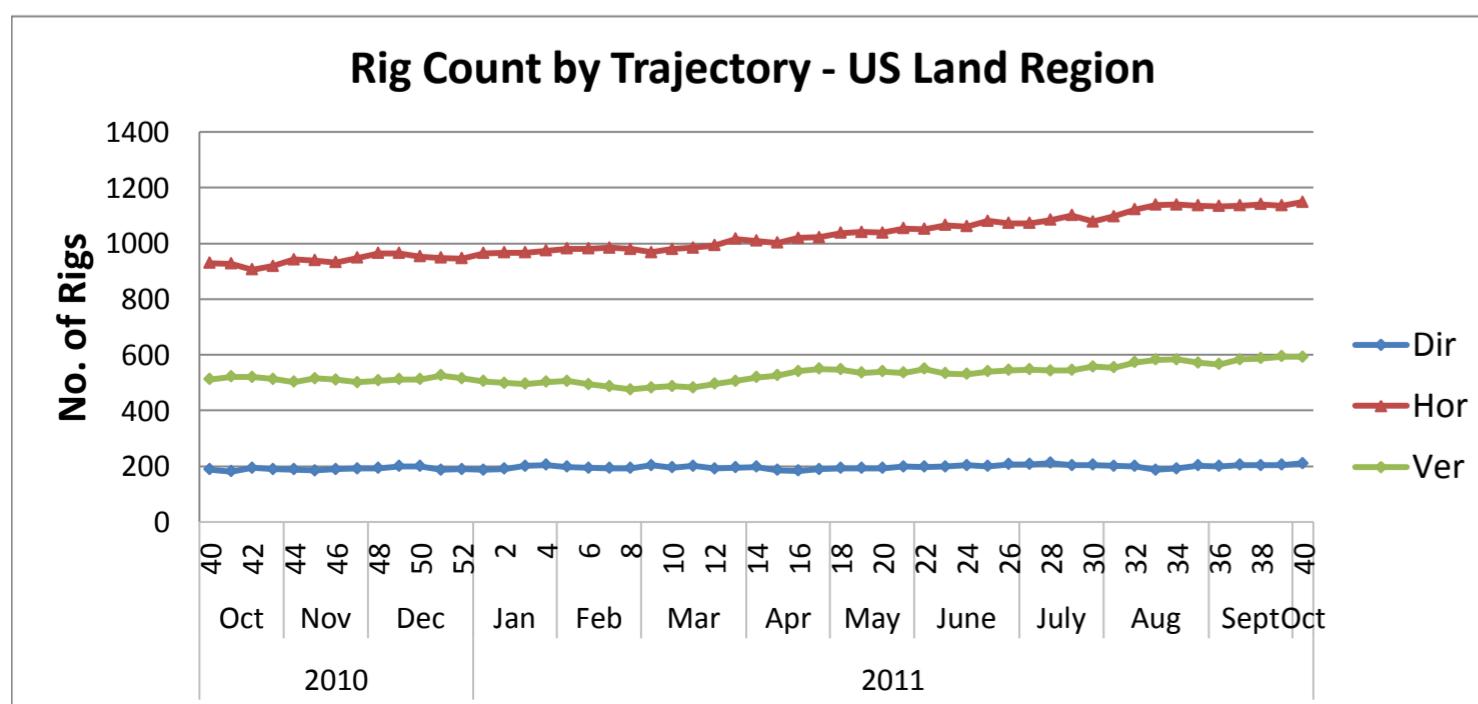
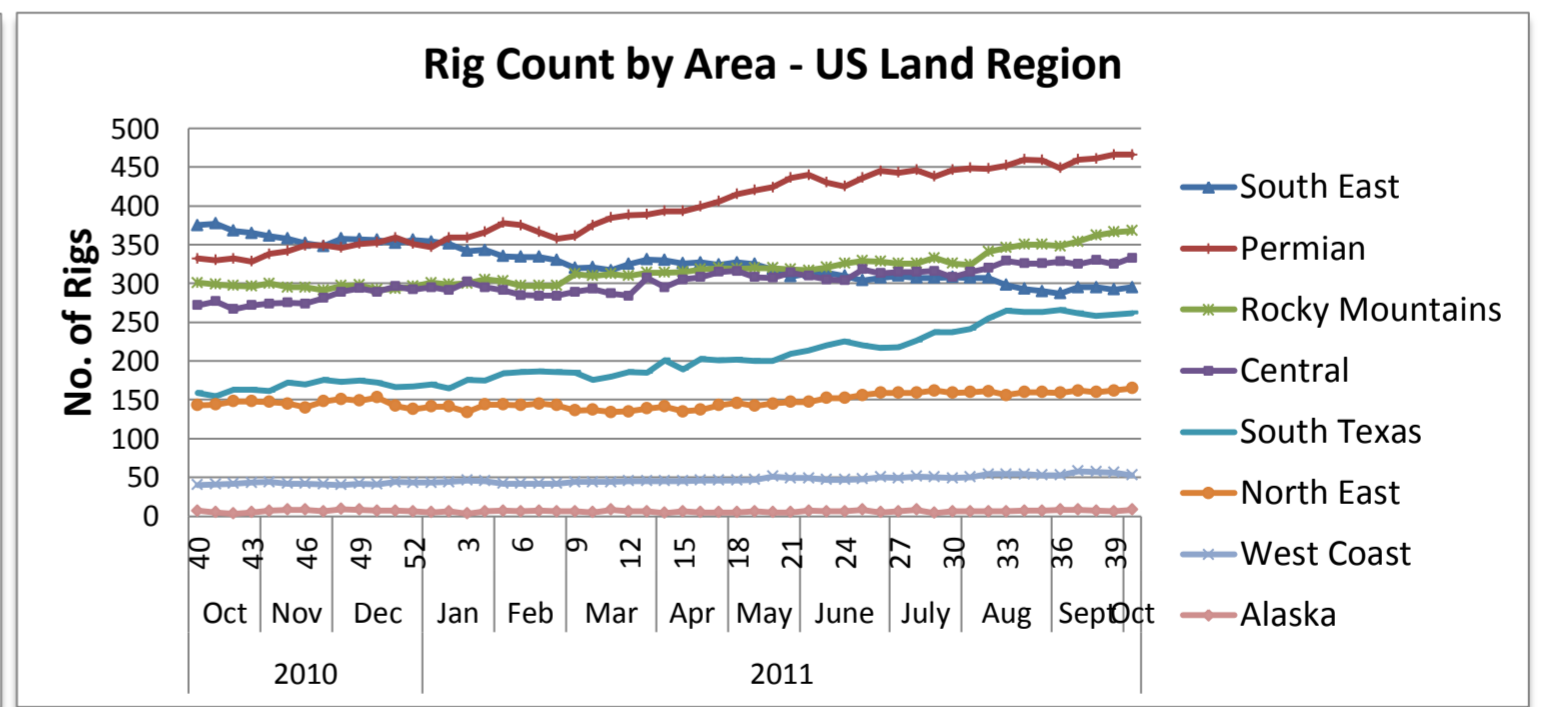
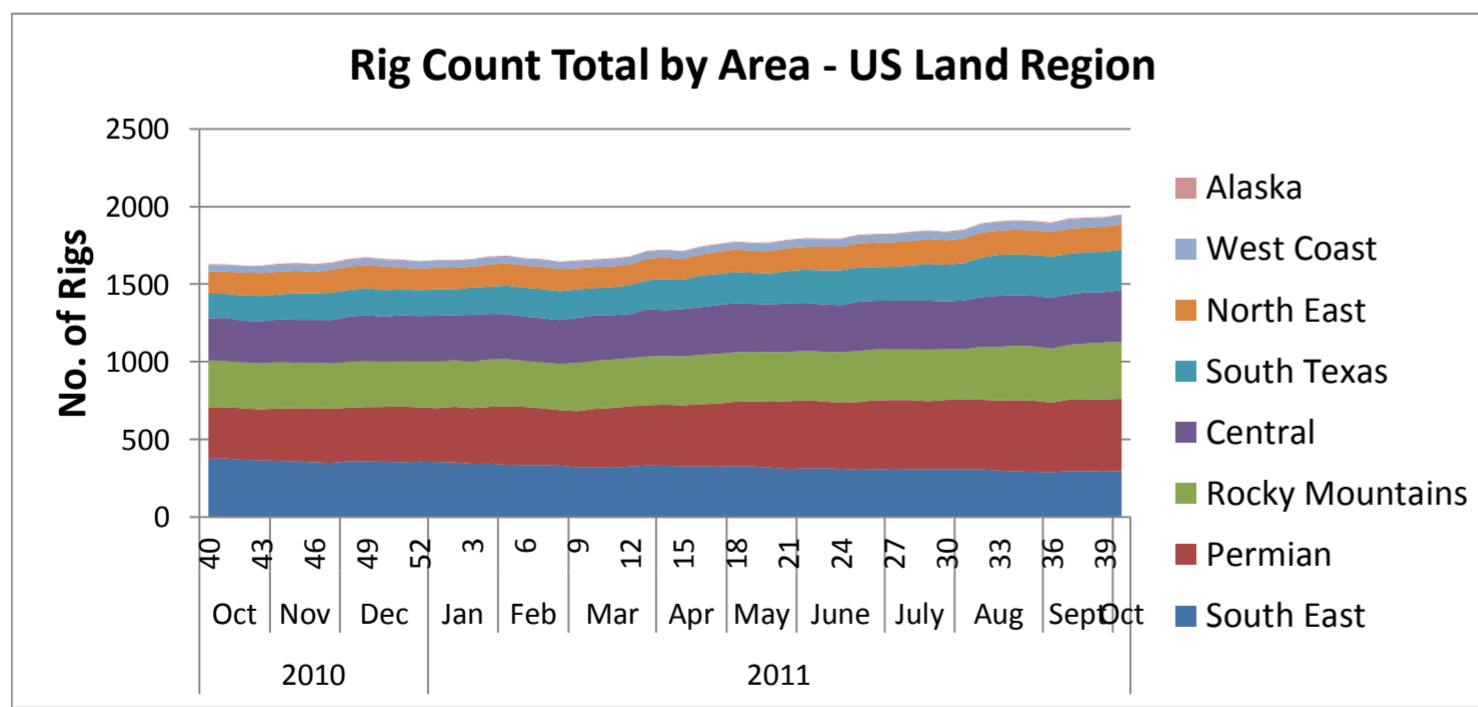

US Land Region Weekly Rig Count - Central Area

Area	Segment	Trajectory	Week 39 (9.30.11)			Week 39 Total	Week 40 (10.07.11)			Week 40 Total	Week over Week Change								
			Oil	Gas	Thermal		Oil	Gas	Thermal		Oil		Gas		Geothermal		Total		
			Rigs	%	Rigs	%	Rigs	%	Rigs	%	Rigs	%	Rigs	%					
Central	Anadarko	Directional	5	1		6	6	1		7	1	20.0%	0	0.0%	0	0.0%	1	16.7%	
		Horizontal	44	127		171	47	126		173	3	6.8%	-1	-0.8%	0	0.0%	2	1.2%	
		Vertical	5	6		11	6	8		14	1	20.0%	2	33.3%	0	0.0%	3	27.3%	
	Anadarko Total			54	134	0	188	59	135	0	194	5	9.3%	1	0.7%	0	0.0%	6	3.2%
	Arkoma	Directional	1			1	1			1	0	0.0%	0	0.0%	0	0.0%	0	0.0%	
		Horizontal	1	17		18	1	17		18	0	0.0%	0	0.0%	0	0.0%	0	0.0%	
		Vertical				0				0									
	Arkoma Total			2	17	0	19	2	17	0	19	0	0.0%	0	0.0%	0	0.0%	0	0.0%
	Fayetteville	Directional				0				0									
		Horizontal		29		29	2	28		30									
		Vertical		4		4		4		4									
	Fayetteville Total			0	33	0	33	2	32	0	34	2	0.0%	-1	-3.0%	0	0.0%	1	3.0%
	Mississippi Chat	Directional		1		1	1	1		2									
		Horizontal	10	23		33	7	26		33									
		Vertical	8	1		9	8	1		9									
Mississippi Chat Total			18	25	0	43	16	28	0	44	-2	-11.1%	3	12.0%	0	0.0%	1	2.3%	
Others Central	Directional	1			1	1			1										
	Horizontal	3	8		11	4	8		12										
	Vertical	29	1		30	28	1		29										
Others Central Total			33	9	0	42	33	9	0	42	0	0.0%	0	0.0%	0	0.0%	0	0.0%	
Central Total			107	218	0	325	112	221	0	333	5	4.7%	3	1.4%	0	0.0%	8	2.5%	
			7	2	0	9	9	2	0	11	2	28.6%	0	0.0%	0	0.0%	2	22.2%	
			58	204	0	262	61	205	0	266	3	5.2%	1	0.5%	0	0.0%	4	1.5%	
			42	12	0	54	42	14	0	56	0	0.0%	2	16.7%	0	0.0%	2	3.7%	

Rig Count Total by Segment - Central Area

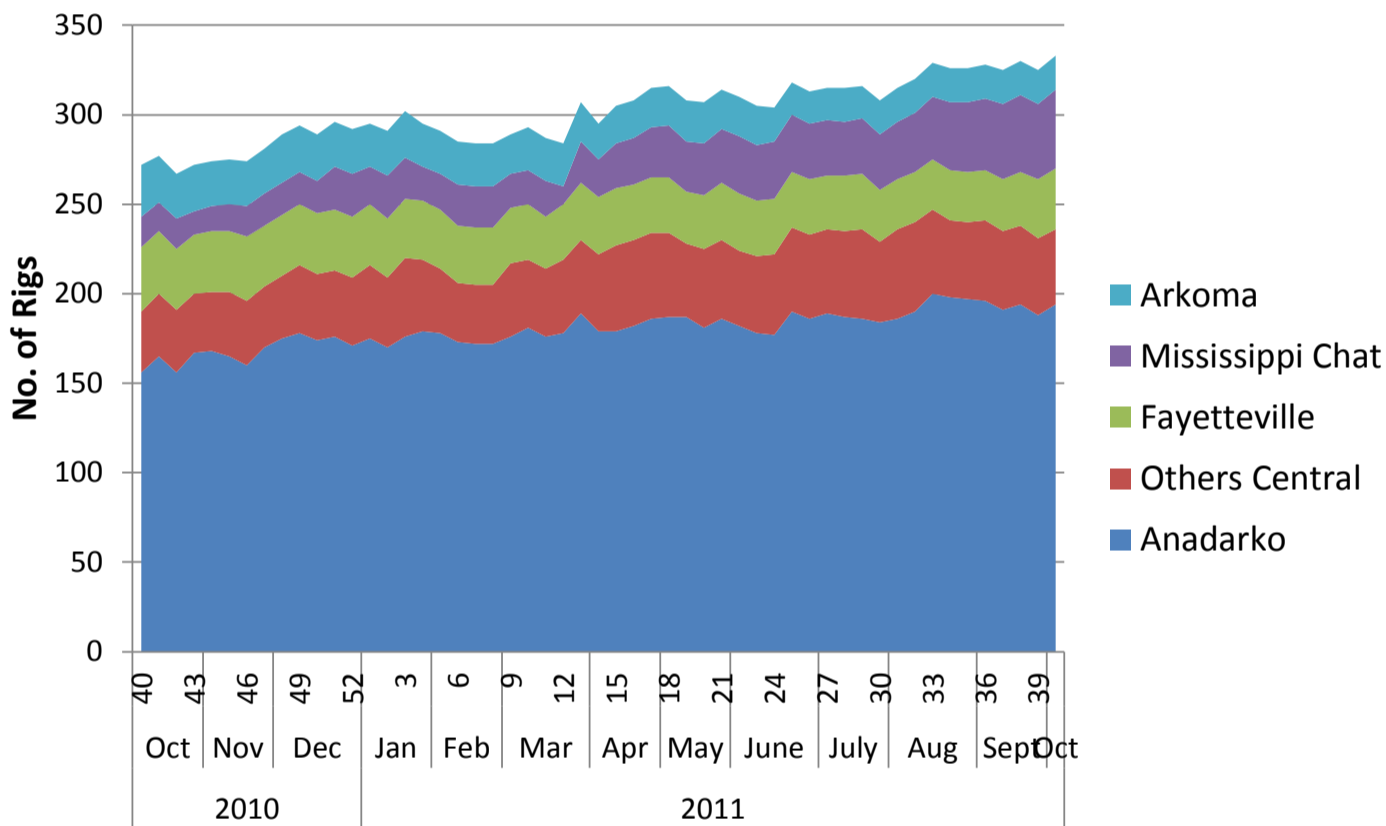

Rig Count by Segment - Central Area

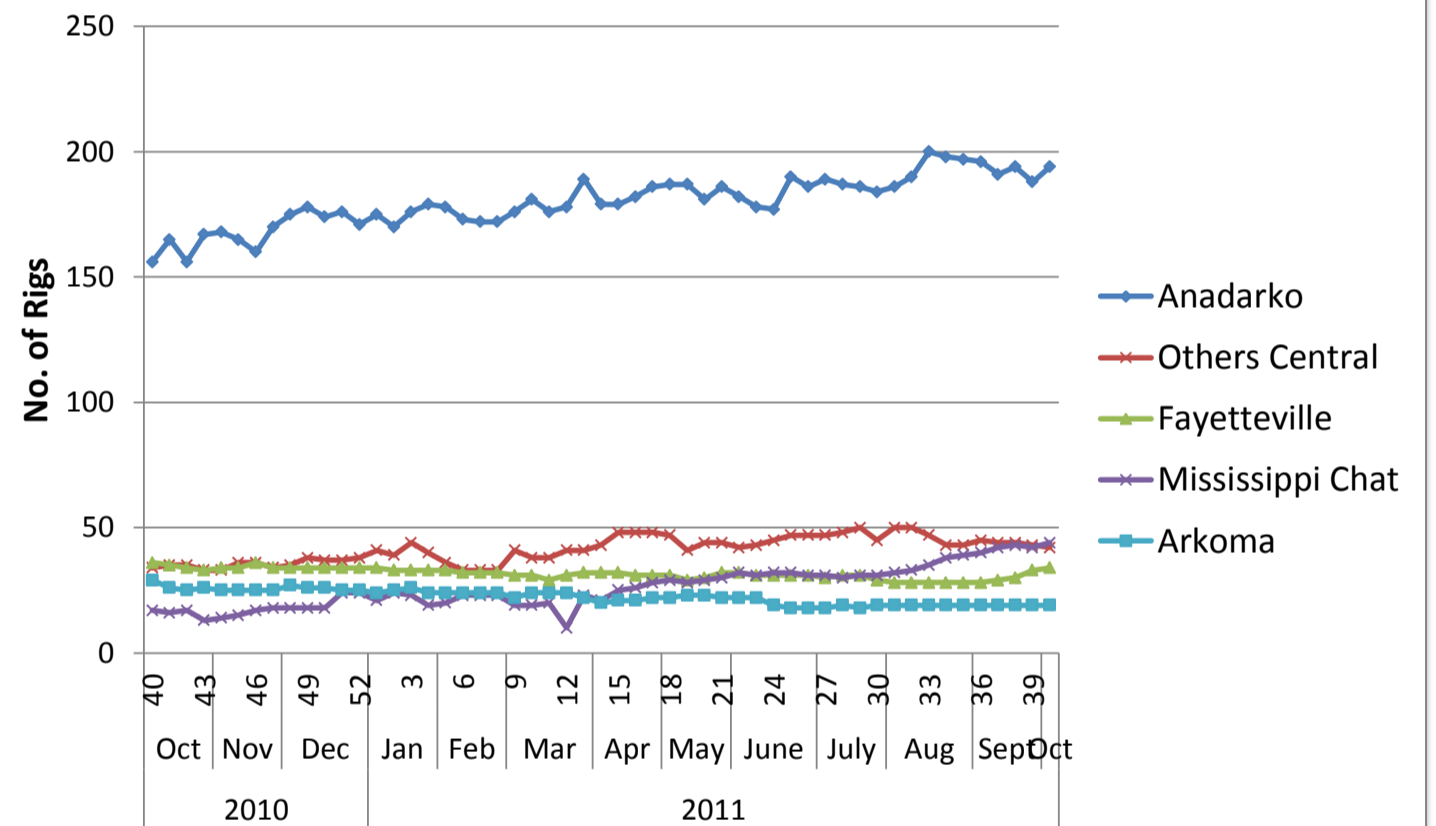

Rig Count by Trajectory - Central Area

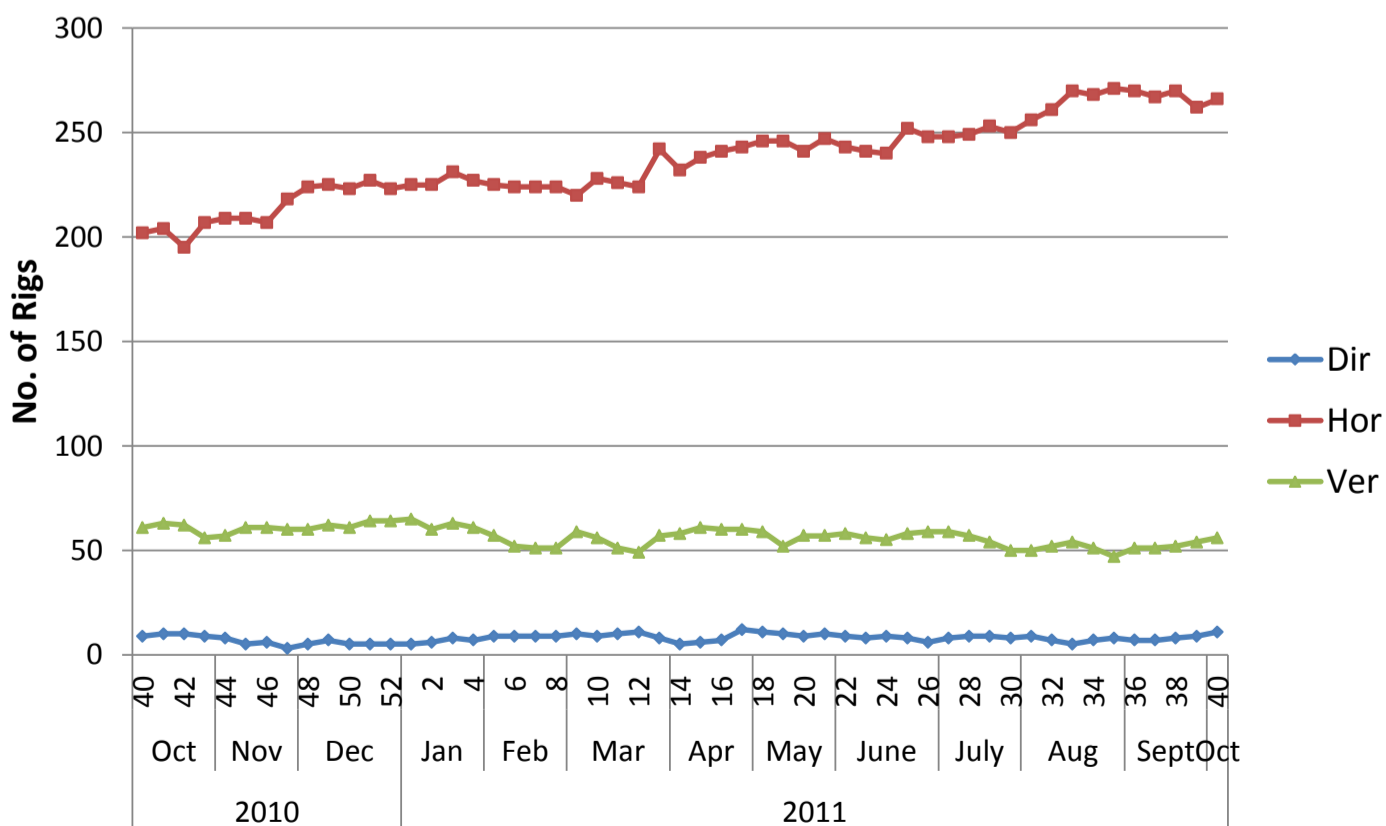

Rig Count by Oil/Gas/Thermal - Central Area

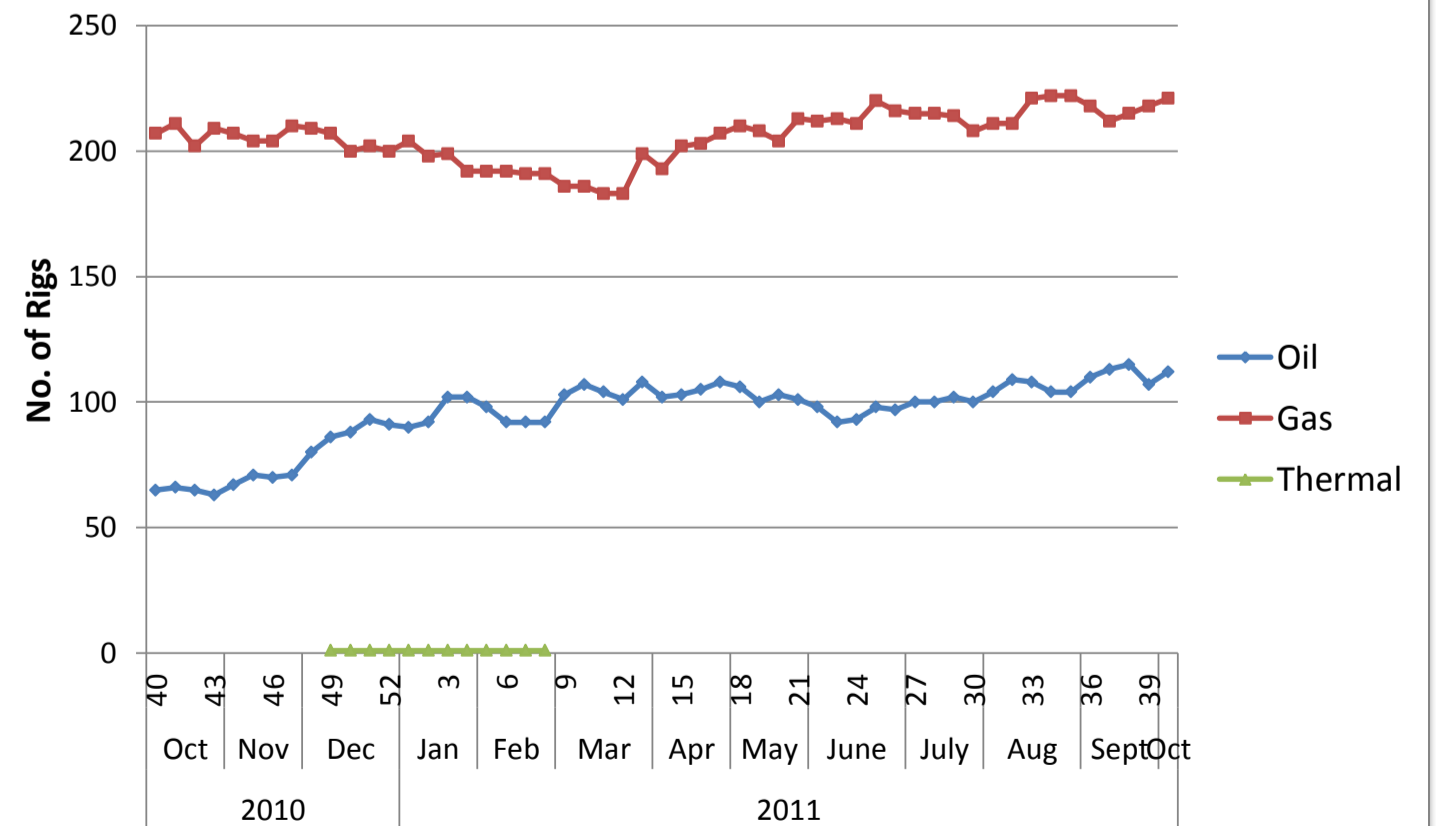

US Land Region Weekly Rig Count - North East Area

Area	Segment	Trajectory	Week 39 (9.30.11)			Week 39 Total	Week 40 (10.07.11)			Week 40 Total	Week over Week Change							
			Oil	Gas	Thermal		Oil	Gas	Thermal		Oil		Gas		Geothermal		Total	
				Rigs	%	Rigs	%	Rigs	%	Rigs	%	Rigs	%	Rigs	%			
North East	Antrim	Directional				0				0	0.0%	0	0.0%	0	0.0%	0	0.0%	
		Horizontal				0				0	0.0%	0	0.0%	0	0.0%	0	0.0%	
		Vertical				1				1	0.0%	0	0.0%	0	0.0%	0	0.0%	
	Antrim Total			1	0	0	1	0	0	1	0.0%	0	0.0%	0	0.0%	0	0.0%	
	Devonian (Ohio)	Directional				1				1	0.0%	0	0.0%	0	0.0%	0	0.0%	
		Horizontal								9	0.0%	1	12.5%	0	0.0%	1	12.5%	
		Vertical				1				5	0.0%	0	0.0%	0	0.0%	0	0.0%	
	Devonian (Ohio) Total			1	14	0	15	15	0	16	0.0%	1	7.1%	0	0.0%	1	6.7%	
	Illinois	Directional				1				1	0.0%	0	0.0%	0	0.0%	0	0.0%	
		Horizontal				1		1		2	0.0%	0	0.0%	0	0.0%	0	0.0%	
		Vertical				3				3	0.0%	0	0.0%	0	0.0%	0	0.0%	
Illinois Total			5	1	0	6	5	1	6	0.0%	0	0.0%	0	0.0%	0	0.0%		
Marcellus	Directional								4	0.0%	0	0.0%	0	0.0%	0	0.0%		
	Horizontal								126	0.0%	2	1.6%	0	0.0%	2	1.6%		
	Vertical				1		7		8	0.0%	0	0.0%	0	0.0%	0	0.0%		
Marcellus Total			1	137	0	138	1	139	0	140	0.0%	2	1.5%	0	0.0%	2	1.4%	
Utica	Directional								1	0.0%	0	0.0%	0	0.0%	0	0.0%		
	Horizontal								0	0.0%	0	0.0%	0	0.0%	0	0.0%		
	Vertical								1	0.0%	0	0.0%	0	0.0%	0	0.0%		
Utica Total			0	2	0	2	0	2	0	2	0.0%	0	0.0%	0	0.0%	0	0.0%	
Others North East	Directional								0	0.0%	0	0.0%	0	0.0%	0	0.0%		
	Horizontal								0	0.0%	0	0.0%	0	0.0%	0	0.0%		
	Vertical								0	0.0%	0	0.0%	0	0.0%	0	0.0%		
Others North East Total			0	0	0	0	0	0	0	0	0.0%	0	0.0%	0	0.0%	0	0.0%	
North East Total			8	154	0	162	8	157	0	165	0.0%	3	1.9%	0	0.0%	3	1.9%	
		Directional	1	6	0	7	1	6	0	7	0.0%	0	0.0%	0	0.0%	0	0.0%	
		Horizontal	1	135	0	136	1	138	0	139	0.0%	3	2.2%	0	0.0%	3	2.2%	
		Vertical	6	13	0	19	6	13	0	19	0.0%	0	0.0%	0	0.0%	0	0.0%	

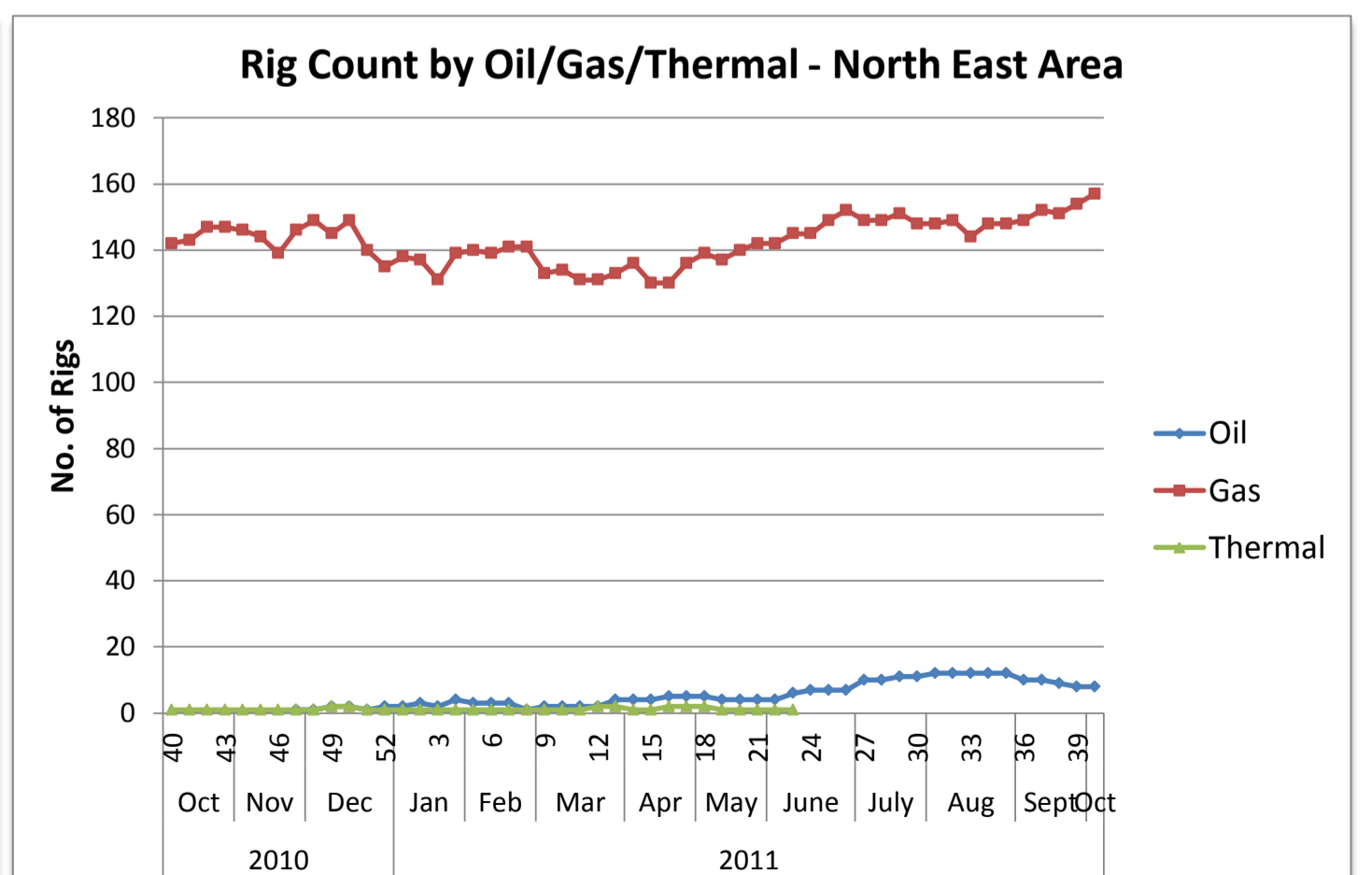
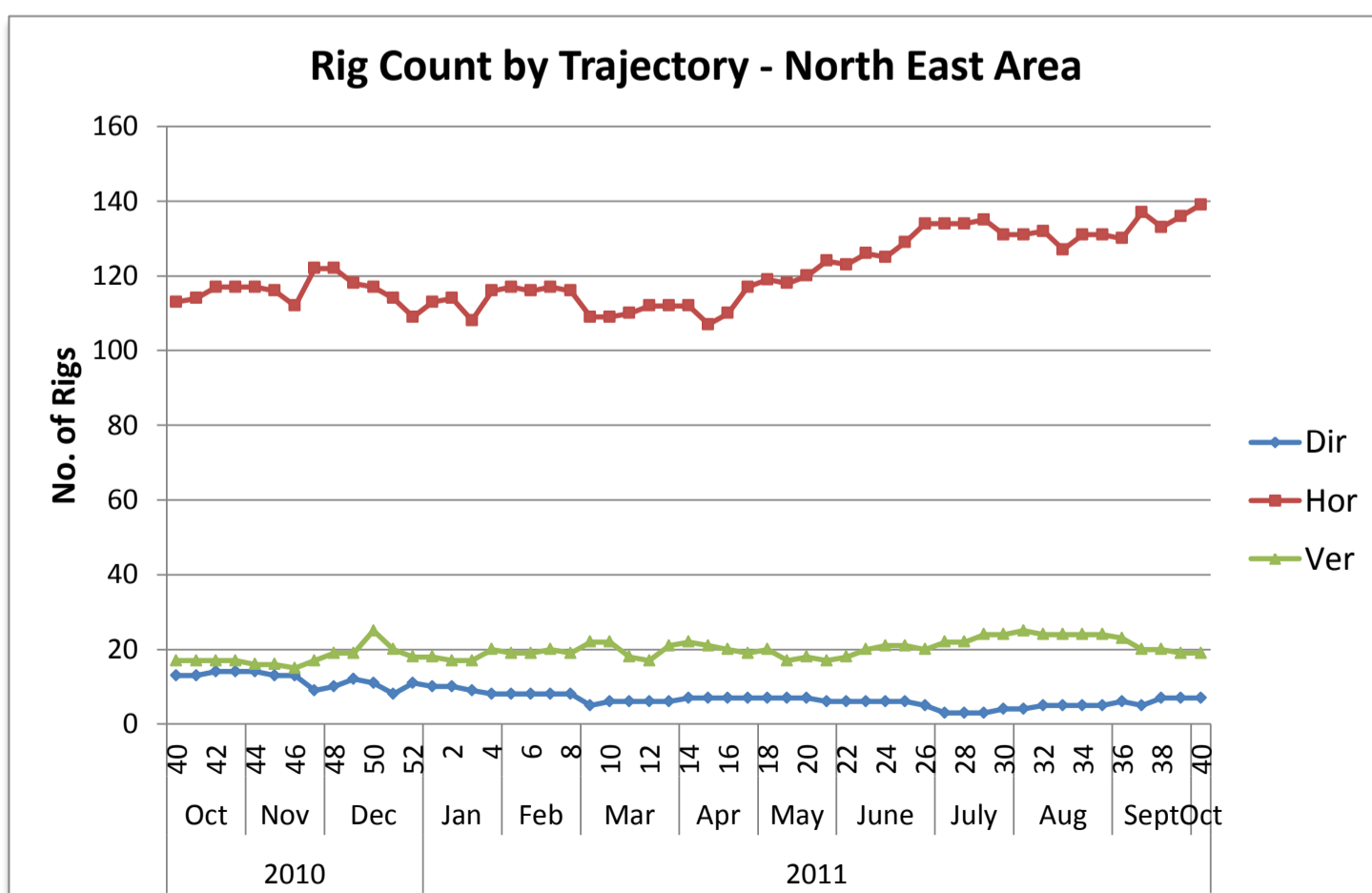
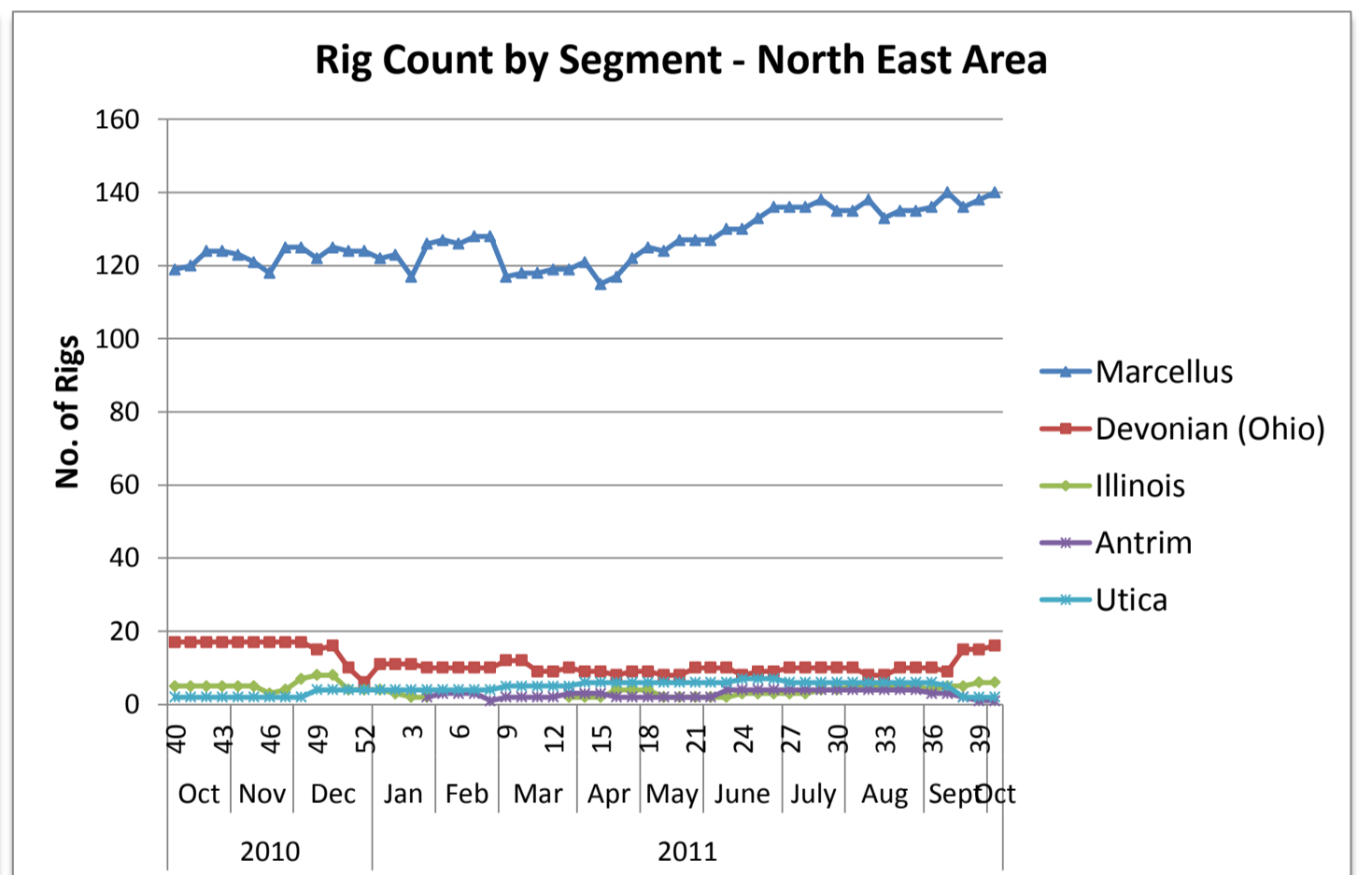
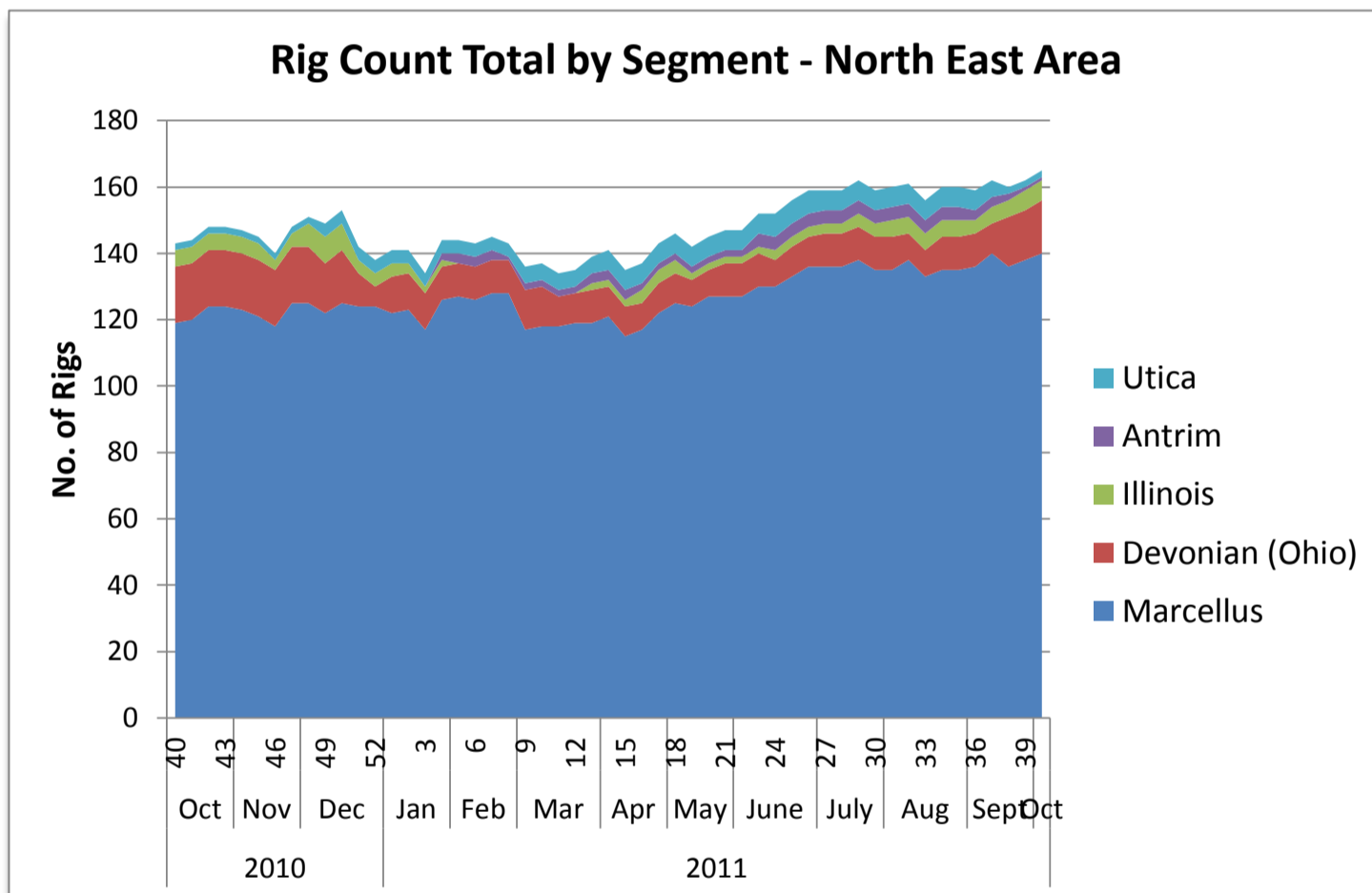

US Land Region Weekly Rig Count - South East Area

Area	Segment	Trajectory	Week 39 (9.30.11)			Week 39 Total	Week 40 (10.07.11)			Week 40 Total	Week over Week Change								
			Oil	Gas	Thermal		Oil	Gas	Thermal		Oil		Gas		Geothermal		Total		
				Rigs	%	Rigs	%	Rigs	%	Rigs	%	Rigs	%	Rigs	%				
South East	Barnett	Directional	9	50		0	9	51		0	0	0.0%	0	0.0%	0	0.0%	0	0.0%	
		Horizontal	4	3		7	5	1		6	1	25.0%	-2	-66.7%	0	0.0%	1	1.7%	
		Vertical									1	7.7%	-1	-1.9%	0	0.0%	-1	-14.3%	
	Barnett Total			13	53	0	66	14	52	0	66	1	7.7%	-1	0.0%	0	0.0%	0	0.0%
	Haynesville	Directional	1	1		2	1	2		3	0	0.0%	1	100.0%	0	0.0%	1	50.0%	
		Horizontal	1	119		120	1	121		122	0	0.0%	2	1.7%	0	0.0%	2	1.7%	
		Vertical		3		3		3		3	0	0.0%	0	0.0%	0	0.0%	0	0.0%	
	Haynesville Total			2	123	0	125	2	126	0	128	0	0.0%	3	2.4%	0	0.0%	3	2.4%
	Tuscaloosa Marine Shale	Directional	1	2		3	1	2		3	0	0.0%	0	0.0%	0	0.0%	0	0.0%	
		Horizontal	2			2	1			1	-1	-50.0%	0	0.0%	0	0.0%	-1	-50.0%	
Vertical		1			1	1			1	0	0.0%	0	0.0%	0	0.0%	0	0.0%		
Tuscaloosa Marine Shale Total			4	2	0	6	3	2	0	5	-1	-25.0%	0	0.0%	0	0.0%	-1	-16.7%	
Woodbine	Directional	1	2		3		1		1	0	0.0%	-1	-50.0%	0	0.0%	-1	-50.0%		
	Horizontal	8	3		11	8	4		12	0	0.0%	1	33.3%	0	0.0%	1	9.1%		
	Vertical	6	5		11	5	8		13	-1	-16.7%	3	60.0%	0	0.0%	2	18.2%		
Woodbine Total			14	10	0	24	13	13	0	26	-1	-7.1%	3	30.0%	0	0.0%	2	8.3%	
Others South East	Directional	12	15		27	12	14		26	0	0.0%	-1	-6.7%	0	0.0%	-1	-3.7%		
	Horizontal	5	5		10	5	6		11	0	0.0%	1	20.0%	0	0.0%	1	10.0%		
	Vertical	18	16		34	19	14		33	1	5.6%	-2	-12.5%	0	0.0%	-1	-2.9%		
Others South East Total			35	36	0	71	36	34	0	70	1	2.9%	-2	-5.6%	0	0.0%	-1	-1.4%	
South East Total			68	224	0	292	68	227	0	295	0	0.0%	3	1.3%	0	0.0%	3	1.0%	
		Directional	14	20	0	34	14	19	0	33	0	0.0%	-1	-5.0%	0	0.0%	-1	-2.9%	
		Horizontal	25	177	0	202	24	182	0	206	-1	-4.0%	5	2.8%	0	0.0%	4	2.0%	
		Vertical	29	27	0	56	30	26	0	56	1	3.4%	-1	-3.7%	0	0.0%	0	0.0%	

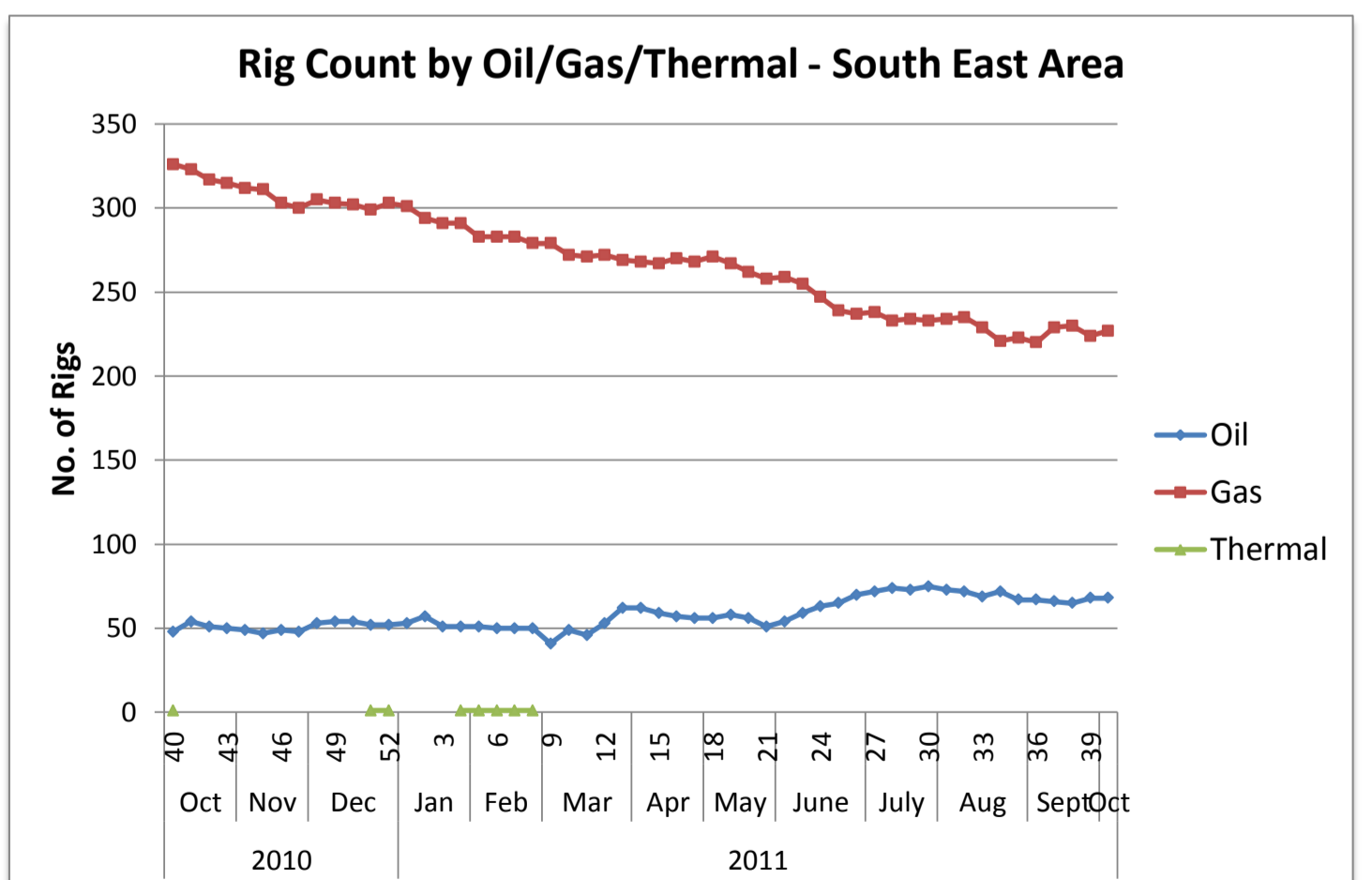
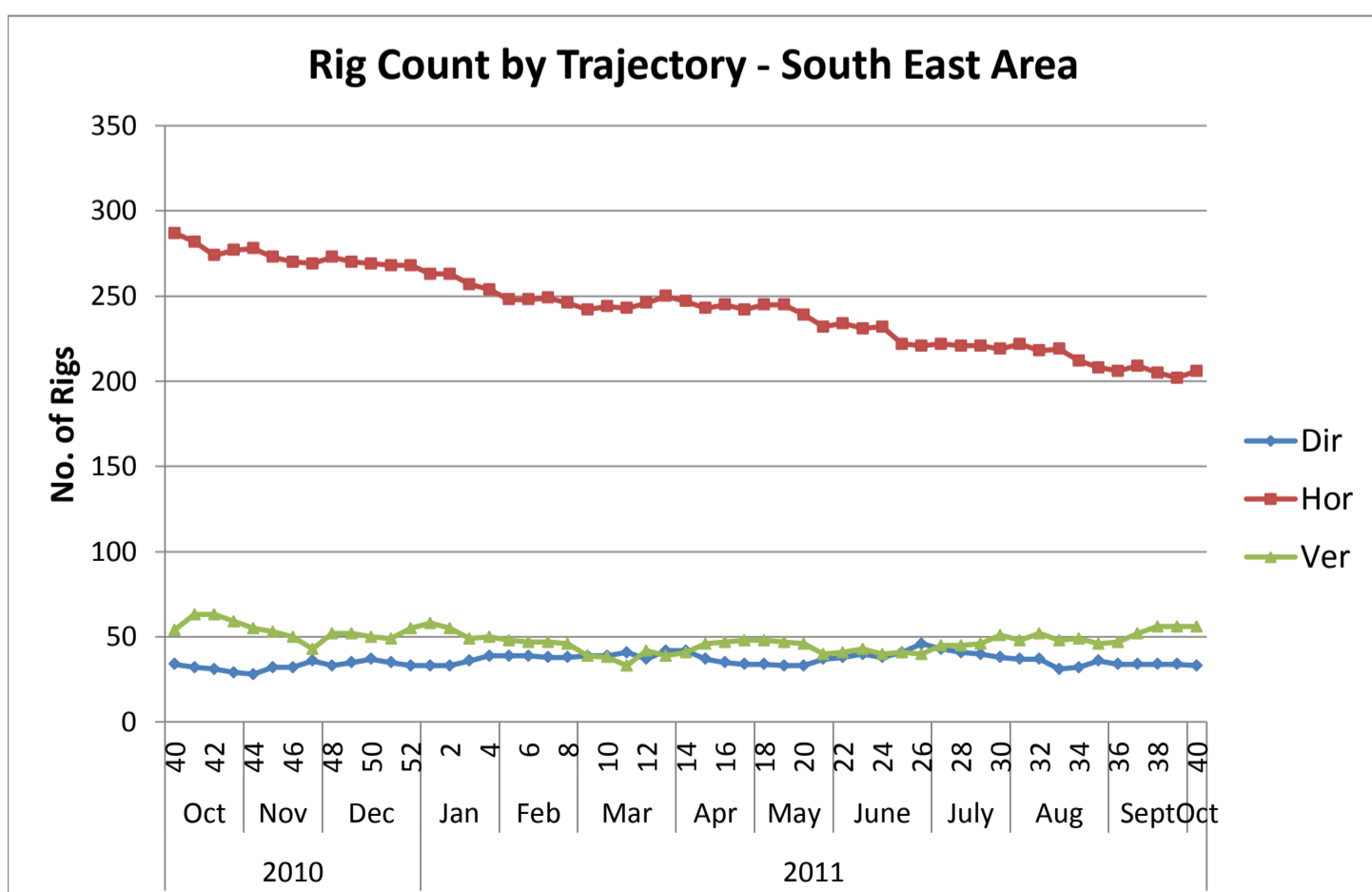
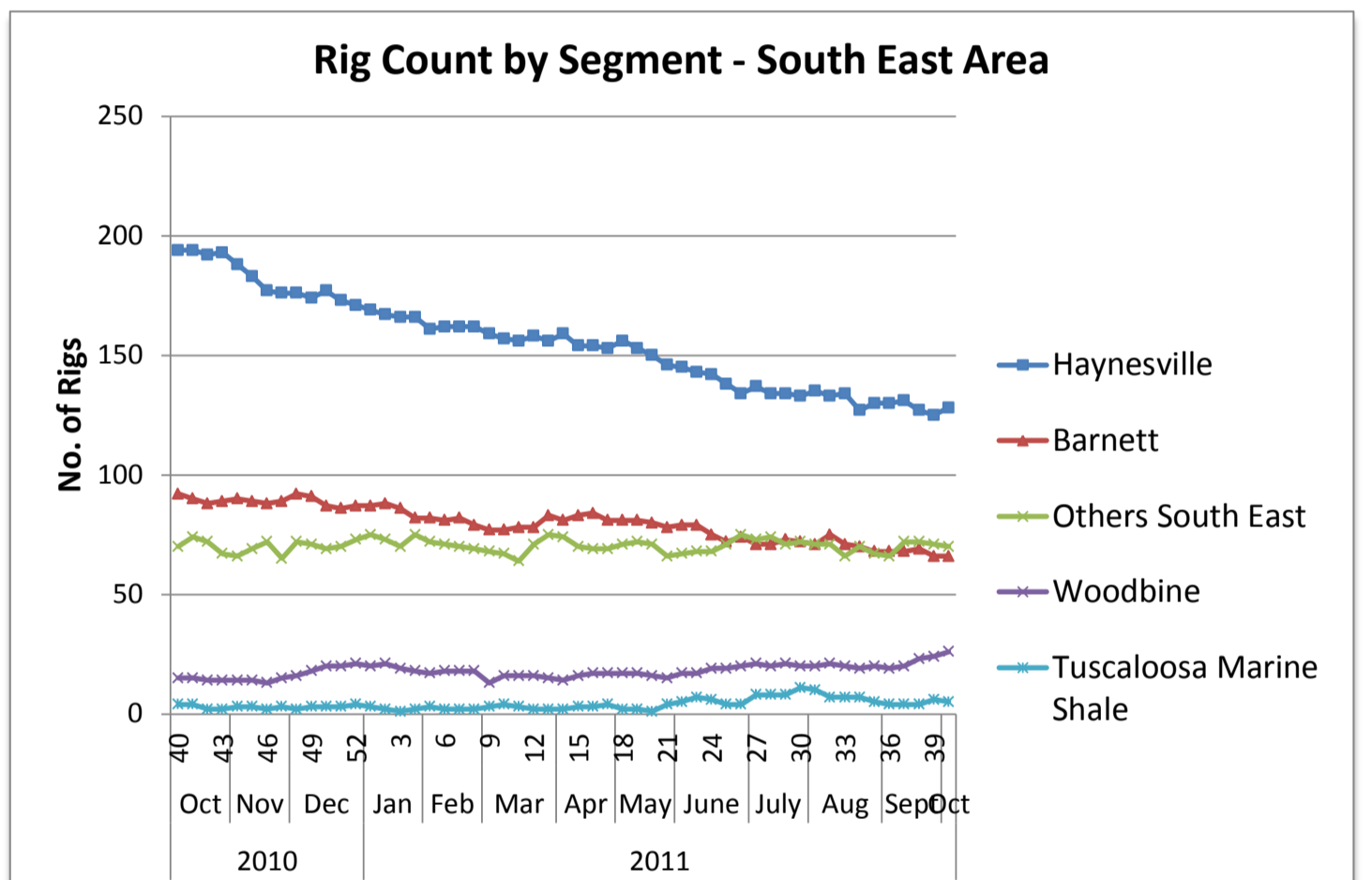
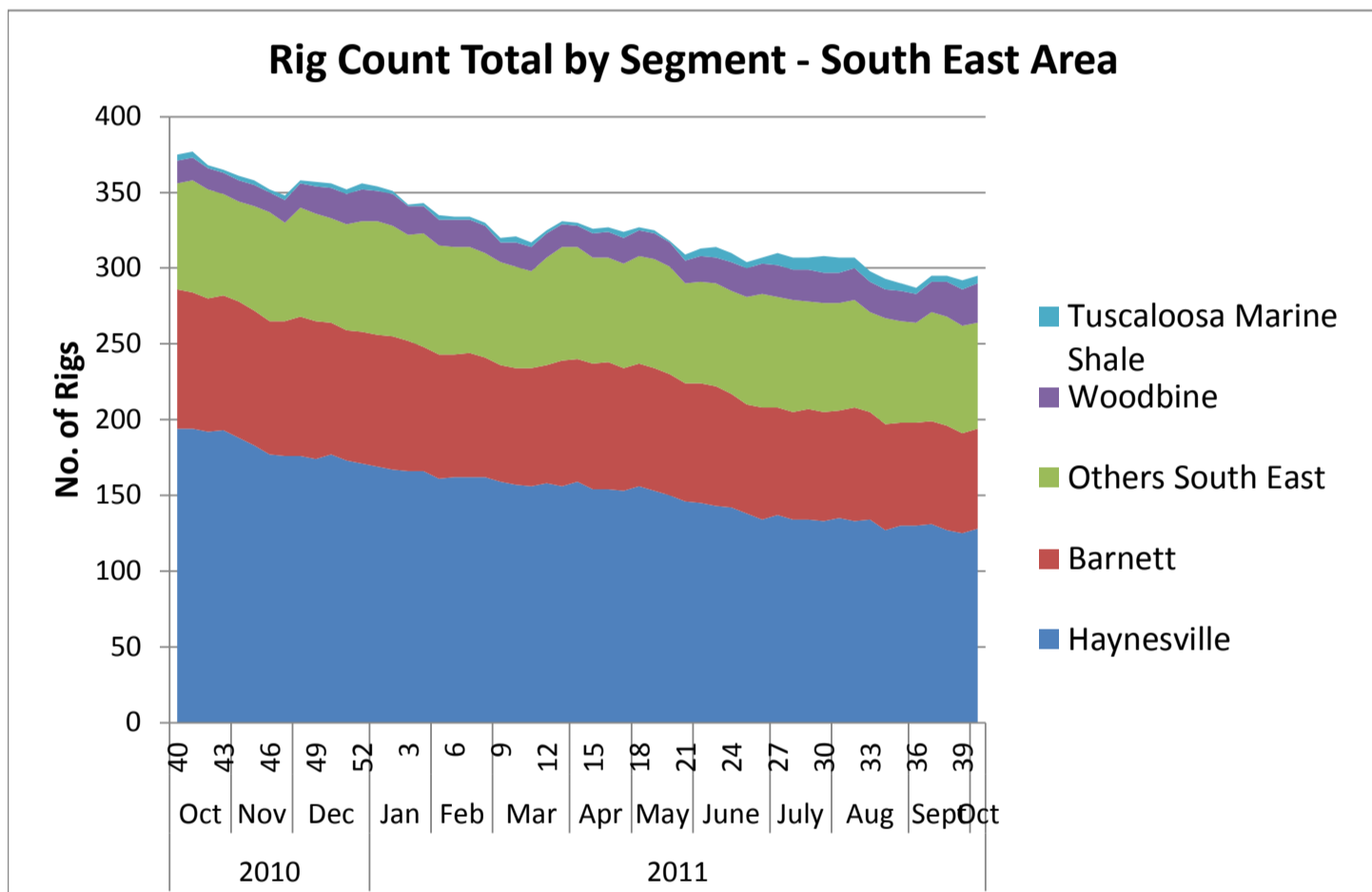

US Land Region Weekly Rig Count - Permian Area

Area	Segment	Trajectory	Week 39 (9.30.11)			Week 39 Total	Week 40 (10.07.11)			Week 40 Total	Week over Week Change								
			Oil	Gas	Thermal		Oil	Gas	Thermal		Oil		Gas		Geothermal		Total		
			Rigs	%	Rigs	%	Rigs	%	Rigs	%	Rigs	%	Rigs	%	Rigs	%	Rigs	%	
Permian	Bone Springs	Directional	2				2				0	0.0%	0	0.0%	0	0.0%	0	0.0%	
		Horizontal	30	3			29	4			-1	-3.3%	1	33.3%	0	0.0%	0	0.0%	
		Vertical	28	15			26	16			-2	-7.1%	1	6.7%	0	0.0%	-1	-2.3%	
	Bone Springs Total			60	18	0	78	57	20	0	77	-3	-5.0%	2	11.1%	0	0.0%	-1	-1.3%
	New Mexico	Directional	15				16				1	6.7%	0	0.0%	0	0.0%	1	6.7%	
		Horizontal	24	1			23	1			-1	-4.2%	0	0.0%	0	0.0%	-1	-4.0%	
		Vertical	27	5			27	4			0	0.0%	-1	-20.0%	0	0.0%	-1	-3.1%	
	New Mexico Total			66	6	0	72	66	5	0	71	0	0.0%	-1	-16.7%	0	0.0%	-1	-1.4%
	Wolfcamp	Directional	2				2				0	0.0%	0	0.0%	0	0.0%	0	0.0%	
		Horizontal	7	1			7	1			0	0.0%	0	0.0%	0	0.0%	0	0.0%	
Vertical		212	2			211	1			-1	-0.5%	-1	-50.0%	0	0.0%	-2	-0.9%		
Wolfcamp Total			221	3	0	224	220	2	0	222	-1	-0.5%	-1	-33.3%	0	0.0%	-2	-0.9%	
Others Permian	Directional	2	1			5	1			3	150.0%	0	0.0%	0	0.0%	3	100.0%		
	Horizontal	8	6			9	5			1	12.5%	-1	-16.7%	0	0.0%	0	0.0%		
	Vertical	56	19			55	21			-1	-1.8%	2	10.5%	0	0.0%	1	1.3%		
Others Permian Total			66	26	0	92	69	27	0	96	3	4.5%	1	3.8%	0	0.0%	4	4.3%	
Permian Total			413	53	0	466	412	54	0	466	-1	-0.2%	1	1.9%	0	0.0%	0	0.0%	
	Directional		21	1	0	22	25	1	0	26	4	19.0%	0	0.0%	0	0.0%	4	18.2%	
	Horizontal		69	11	0	80	68	11	0	79	-1	-1.4%	0	0.0%	0	0.0%	-1	-1.3%	
	Vertical		323	41	0	364	319	42	0	361	-4	-1.2%	1	2.4%	0	0.0%	-3	-0.8%	

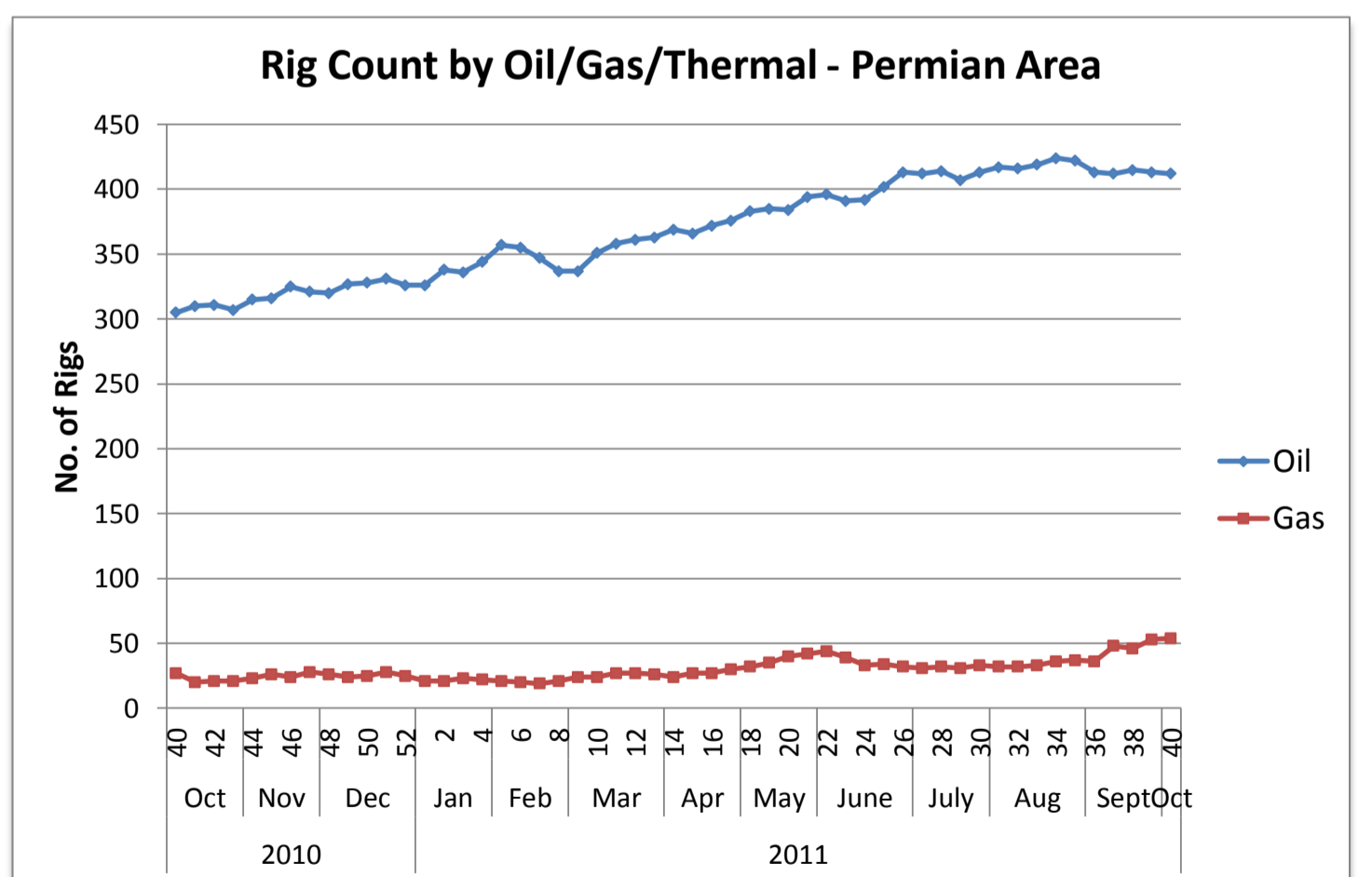
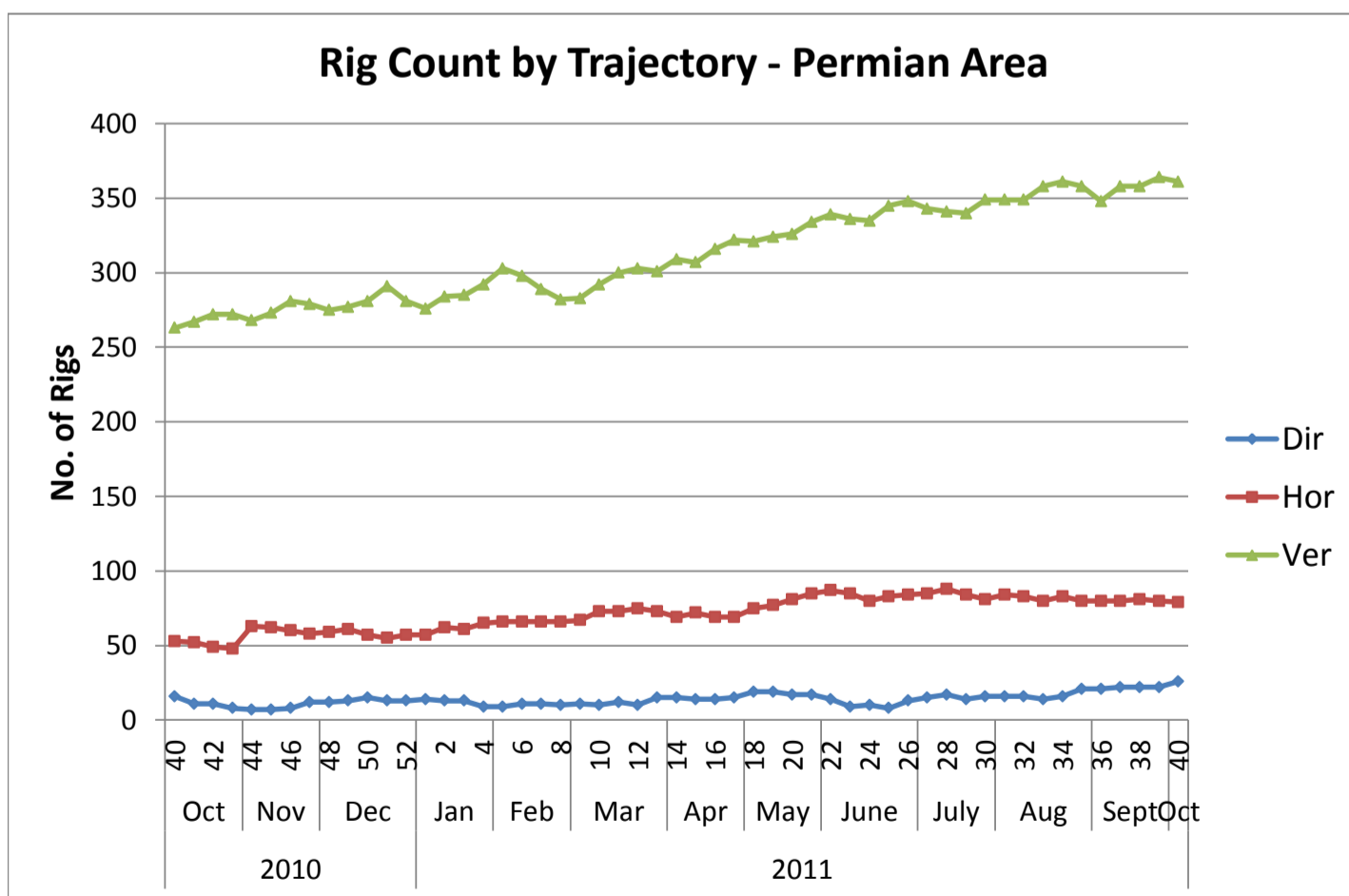
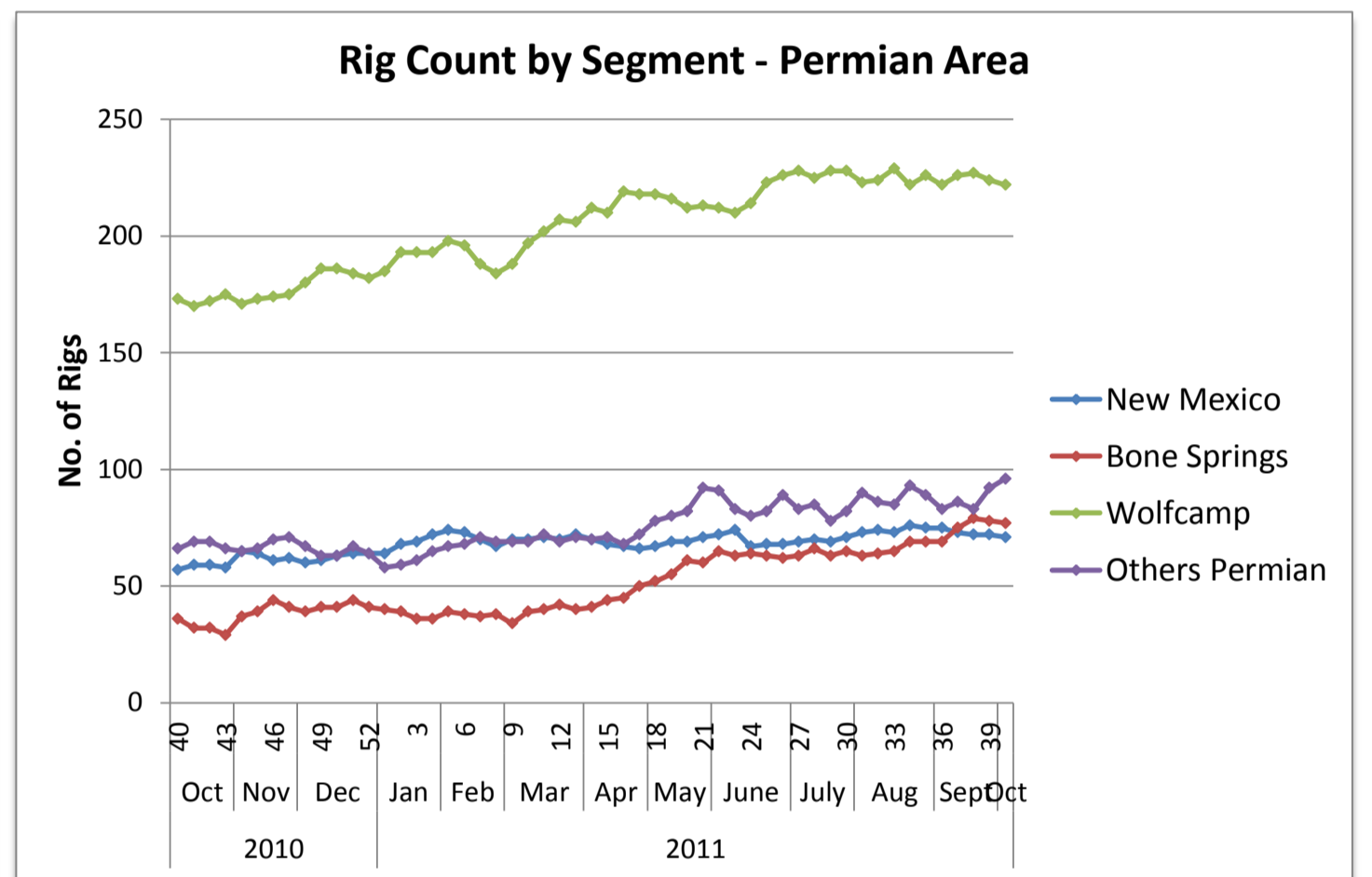
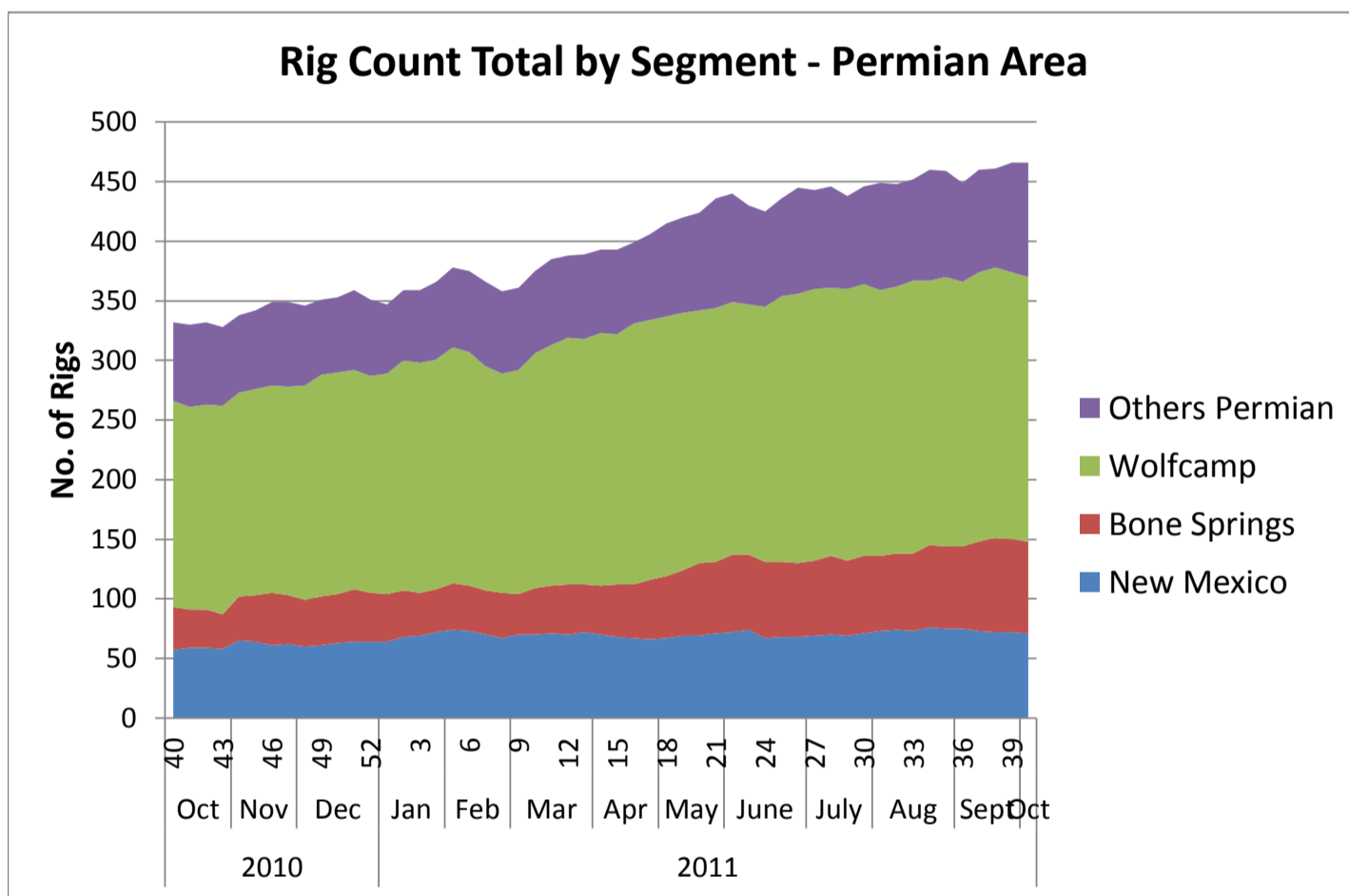

US Land Region Weekly Rig Count - South Texas Area

Area	Segment	Trajectory	Week 39 (9.30.11)			Week 39 Total	Week 40 (10.07.11)			Week 40 Total	Week over Week Change								
			Oil	Gas	Thermal		Oil	Gas	Thermal		Oil		Gas		Geothermal		Total		
				Rigs	%	Rigs	%	Rigs	%	Rigs	%	Rigs	%	Rigs	%				
South Texas	Eagle Ford	Directional		1		1		1		0	0.0%	0	0.0%	0	0.0%	0	0.0%		
		Horizontal	123	80		203	123	81		204	0	0.0%	1	1.3%	0	0.0%	1	0.5%	
		Vertical	4	13		17	4	13		17	0	0.0%	0	0.0%	0	0.0%	0	0.0%	
	Eagle Ford Total			127	94	0	221	127	95	0	222	0	0.0%	1	1.1%	0	0.0%	1	0.5%
	Woodbine	Directional				0				0	0	0.0%	0	0.0%	0	0.0%	0	0.0%	
		Horizontal	1			1	1			1	0	0.0%	0	0.0%	0	0.0%	0	0.0%	
Vertical					0				0	0	0.0%	0	0.0%	0	0.0%	0	0.0%		
Woodbine Total			1	0	0	1	1	0	0	1	0	0.0%	0	0.0%	0	0.0%	0	0.0%	
Others South Texas	Directional	1	7		8	1	7		8	0	0.0%	0	0.0%	0	0.0%	0	0.0%		
	Horizontal	4	2		6	4	2		6	0	0.0%	0	0.0%	0	0.0%	0	0.0%		
	Vertical	3	21		24	4	21		25	1	33.3%	0	0.0%	0	0.0%	1	4.2%		
Others South Texas Total			8	30	0	38	9	30	0	39	1	12.5%	0	0.0%	0	0.0%	1	2.6%	
South Texas Total			136	124	0	260	137	125	0	262	1	0.7%	1	0.8%	0	0.0%	2	0.8%	
		Directional	1	8	0	9	1	8	0	9	0	0.0%	0	0.0%	0	0.0%	0	0.0%	
		Horizontal	128	82	0	210	128	83	0	211	0	0.0%	1	1.2%	0	0.0%	1	0.5%	
		Vertical	7	34	0	41	8	34	0	42	1	14.3%	0	0.0%	0	0.0%	1	2.4%	

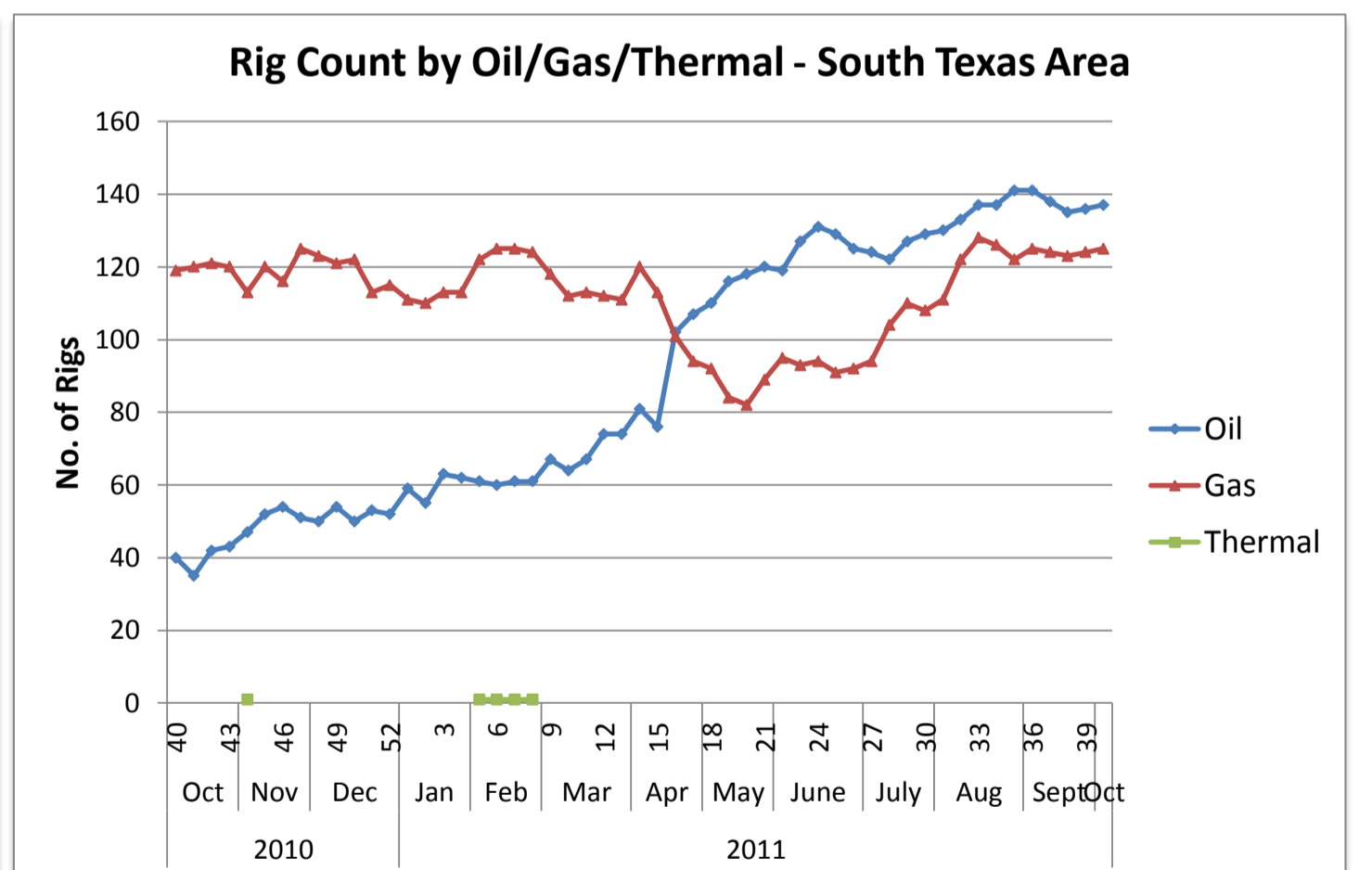
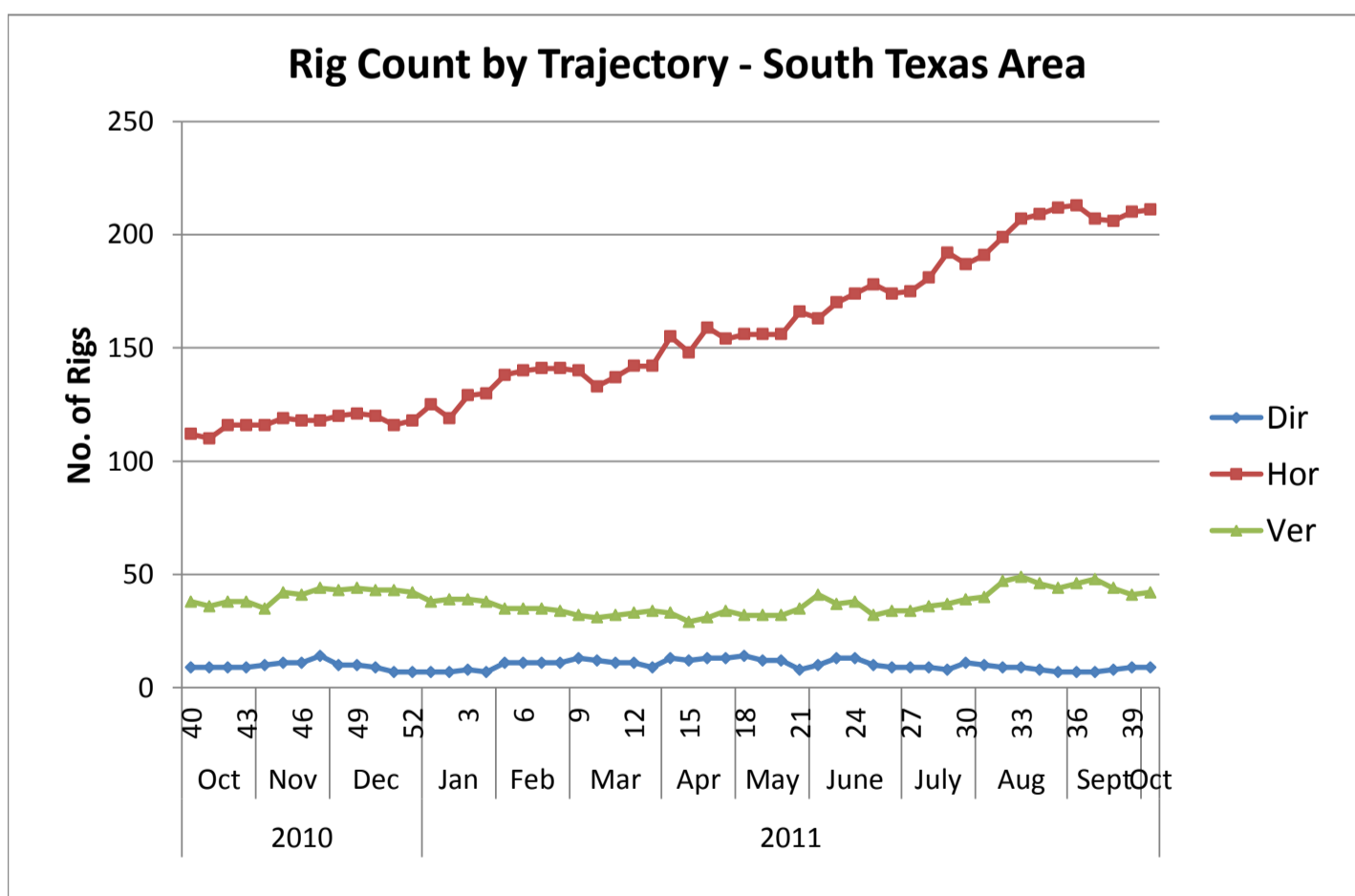
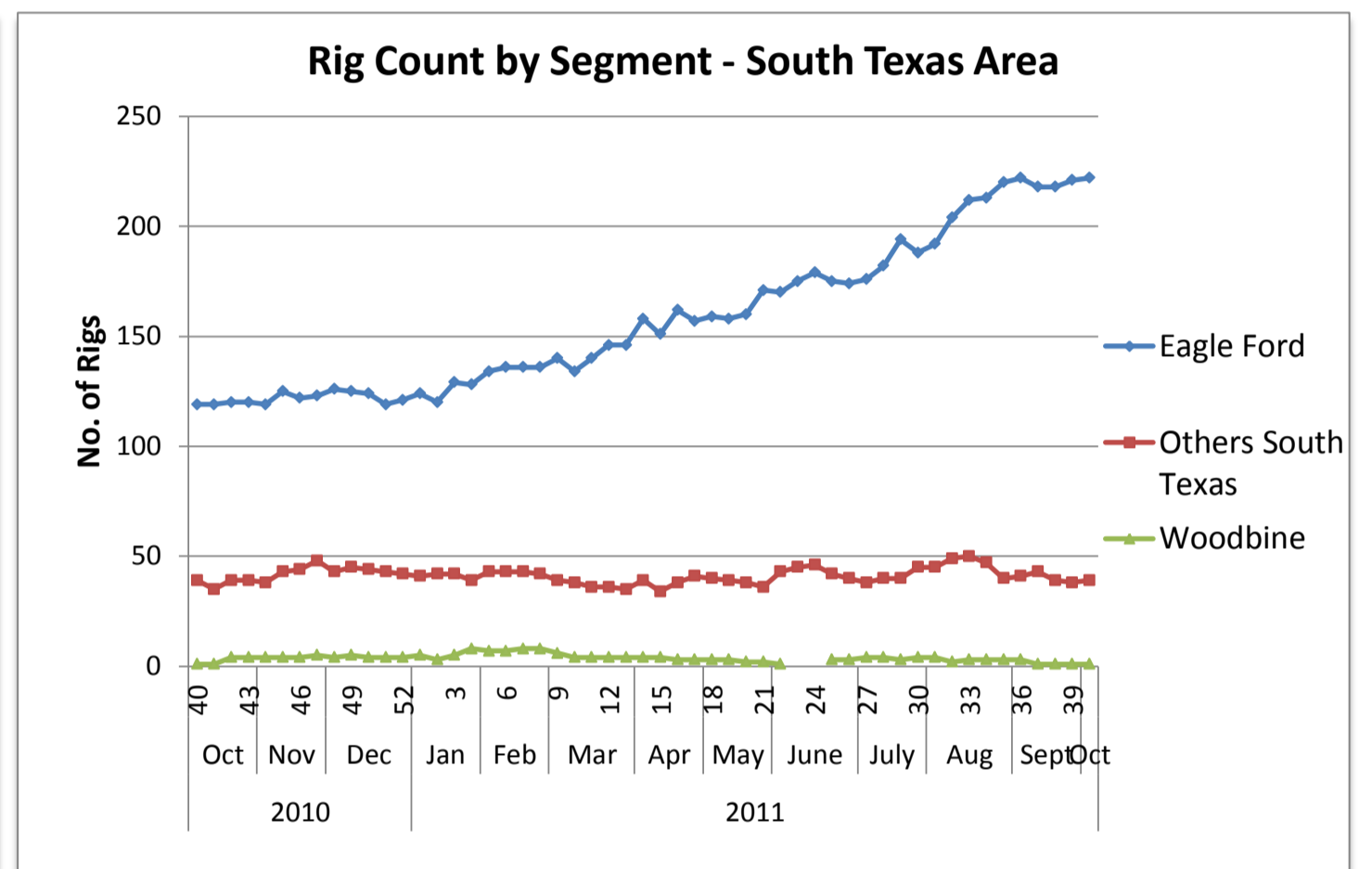
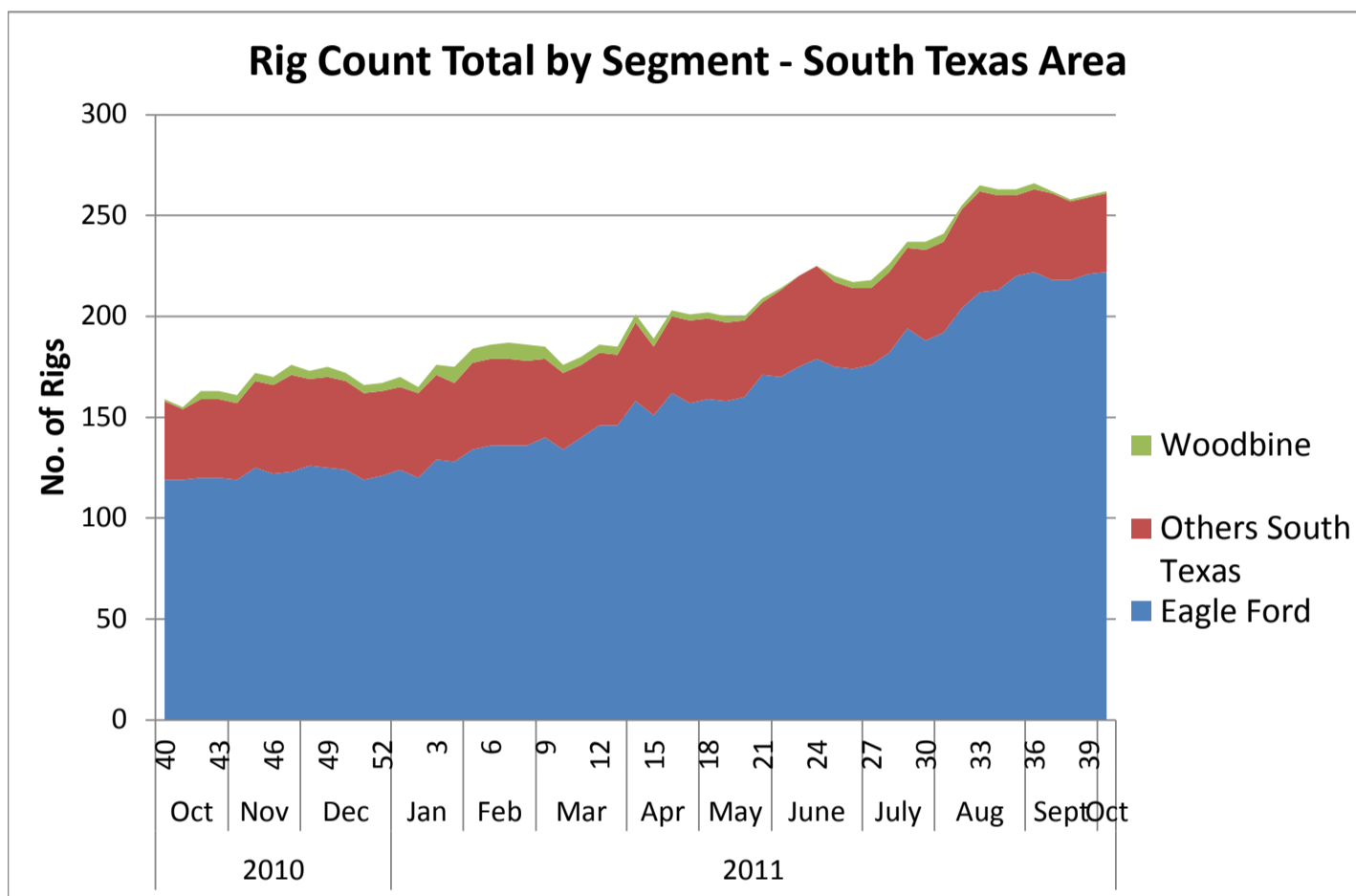

US Land Region Weekly Rig Count - Rocky Mountains Area

Area	Segment	Trajectory	Week 39 (9.30.11)			Week 39 Total	Week 40 (10.07.11)			Week 40 Total	Week over Week Change								
			Oil	Gas	Thermal		Oil	Gas	Thermal		Oil		Gas		Geothermal		Total		
											Rigs	%	Rigs	%	Rigs	%	Rigs	%	
Rocky Mountains	Greater Green River	Directional	1	9		10	2	8		10	1	100.0%	-1	-11.1%	0	0.0%	0	0.0%	
		Horizontal	1	1		2	1	1		2	0	0.0%	0	0.0%	0	0.0%	0	0.0%	
		Vertical		7		7		9		9	0	0.0%	2	28.6%	0	0.0%	2	28.6%	
	Greater Green River Total			2	17	0	19	3	18	0	21	1	50.0%	1	5.9%	0	0.0%	2	10.5%
	DJ-Niobrara	Directional	3	16		19	3	16		19	0	0.0%	0	0.0%	0	0.0%	0	0.0%	
		Horizontal	12	5		17	11	3		14	-1	-8.3%	-2	-40.0%	0	0.0%	-3	-17.6%	
		Vertical	4	4		8	4	5		9	0	0.0%	1	25.0%	0	0.0%	1	12.5%	
	DJ-Niobrara Total			19	25	0	44	18	24	0	42	-1	-5.3%	-1	-4.0%	0	0.0%	-2	-4.5%
	Pinedale	Directional		17		17		17		17	0	0.0%	0	0.0%	0	0.0%	0	0.0%	
		Horizontal		0		0		0		0	0	0.0%	0	0.0%	0	0.0%	0	0.0%	
		Vertical		0		0		0		0	0	0.0%	0	0.0%	0	0.0%	0	0.0%	
	Pinedale Total			0	17	0	17	0	17	0	17	0	0.0%	0	0.0%	0	0.0%	0	0.0%
	Powder River	Directional				0				0		0.0%		0.0%		0.0%		0.0%	
		Horizontal	10	4		14	11	4		15	1	10.0%	0	0.0%	0	0.0%	1	7.1%	
		Vertical	3			3	2			2	-1	-33.3%	0	0.0%	0	0.0%	-1	-33.3%	
Powder River Total			13	4	0	17	13	4	0	17	0	0.0%	0	0.0%	0	0.0%	0	0.0%	
San Juan	Directional		4		4		4		4	0	0.0%	0	0.0%	0	0.0%	0	0.0%		
	Horizontal		7		7		7		7	0	0.0%	0	0.0%	0	0.0%	0	0.0%		
	Vertical		3		3		3		3	0	0.0%	0	0.0%	0	0.0%	0	0.0%		
San Juan Total			0	14	0	14	0	14	0	14	0	0.0%	0	0.0%	0	0.0%	0	0.0%	
Uinta-Piceance	Directional	5	31		36	5	32		37	0	0.0%	1	3.2%	0	0.0%	1	2.8%		
	Horizontal	1	2		3	1	1		2	0	0.0%	-1	-50.0%	0	0.0%	-1	-33.3%		
	Vertical	7	7		14	7	7		14	0	0.0%	0	0.0%	0	0.0%	0	0.0%		
Uinta-Piceance Total			13	40	0	53	13	40	0	53	0	0.0%	0	0.0%	0	0.0%	0	0.0%	
Williston	Directional	2			2	1			1	-1	-50.0%	0	0.0%	0	0.0%	-1	-50.0%		
	Horizontal	185			185	189			189	4	2.2%	0	0.0%	0	0.0%	4	2.2%		
	Vertical	10			10	10			10	0	0.0%	0	0.0%	0	0.0%	0	0.0%		
Williston Total			197	0	0	197	200	0	0	200	3	1.5%	0	0.0%	0	0.0%	3	1.5%	
Others Rocky Mountains	Directional	1	1		2	1			1	0	0.0%	-1	-100.0%	0	0.0%	-1	-50.0%		
	Horizontal	2	1		3	2	1		3	0	0.0%	0	0.0%	0	0.0%	0	0.0%		
	Vertical				0				0	0	0.0%	0	0.0%	0	0.0%	0	0.0%		
Others Rocky Mountains Total			3	2	0	5	3	1	0	4	0	0.0%	-1	-50.0%	0	0.0%	-1	-20.0%	
Rocky Mountains Total			247	119	0	366	250	118	0	368	3	1.2%	-1	-0.8%	0	0.0%	2	0.5%	
			Directional	12	78	0	90	12	77	0	89	0	0.0%	-1	-1.3%	0	0.0%	-1	-1.1%
			Horizontal	211	20	0	231	215	17	0	232	4	1.9%	-3	-15.0%	0	0.0%	1	0.4%
			Vertical	24	21	0	45	23	24	0	47	-1	-4.2%	3	14.3%	0	0.0%	2	4.4%

Rig Count Total by Segment - Rocky Mountains Area

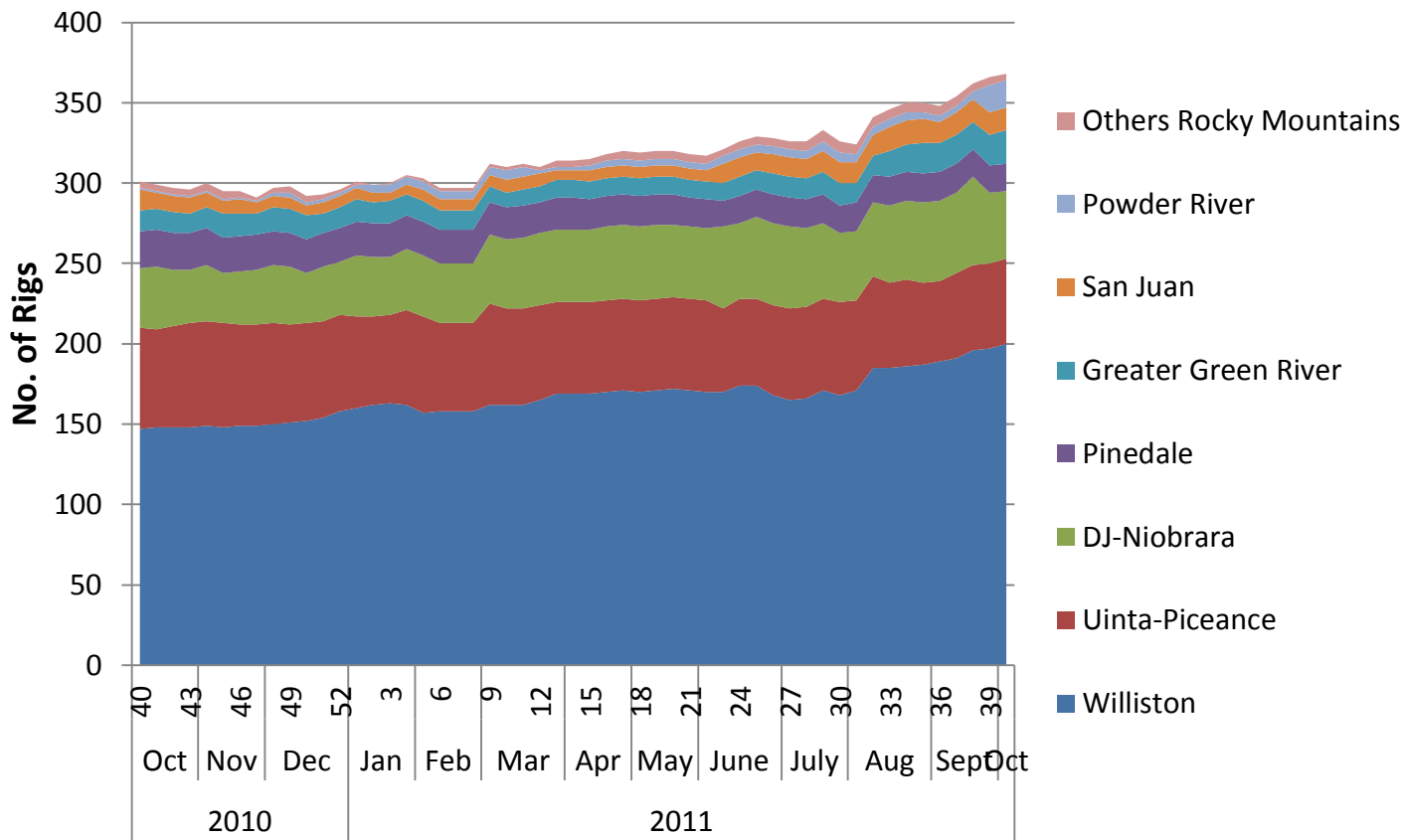

Rig Count by Segment - Rocky Mountains Area

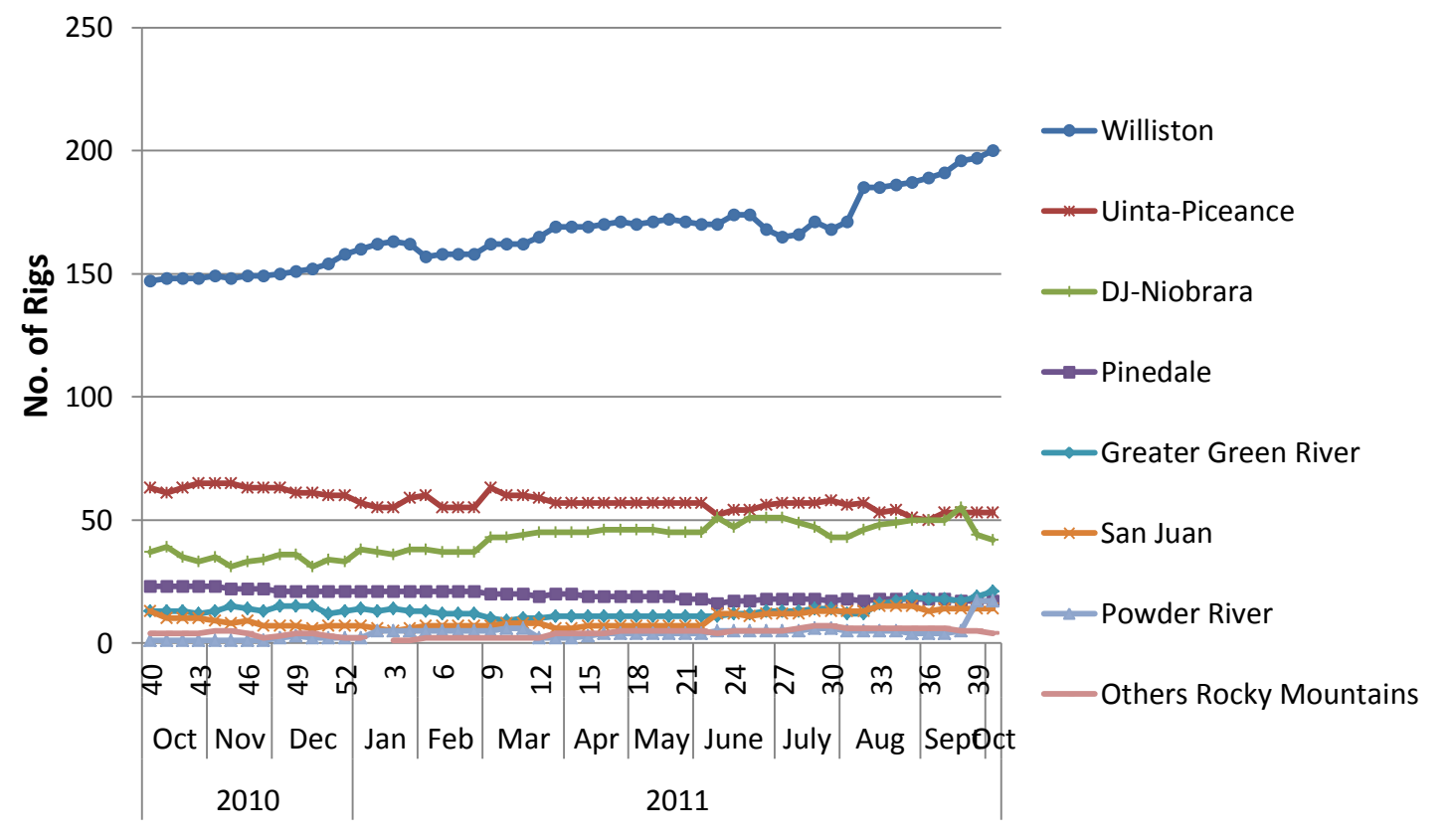

Rig Count by Trajectory - Rocky Mountains Area

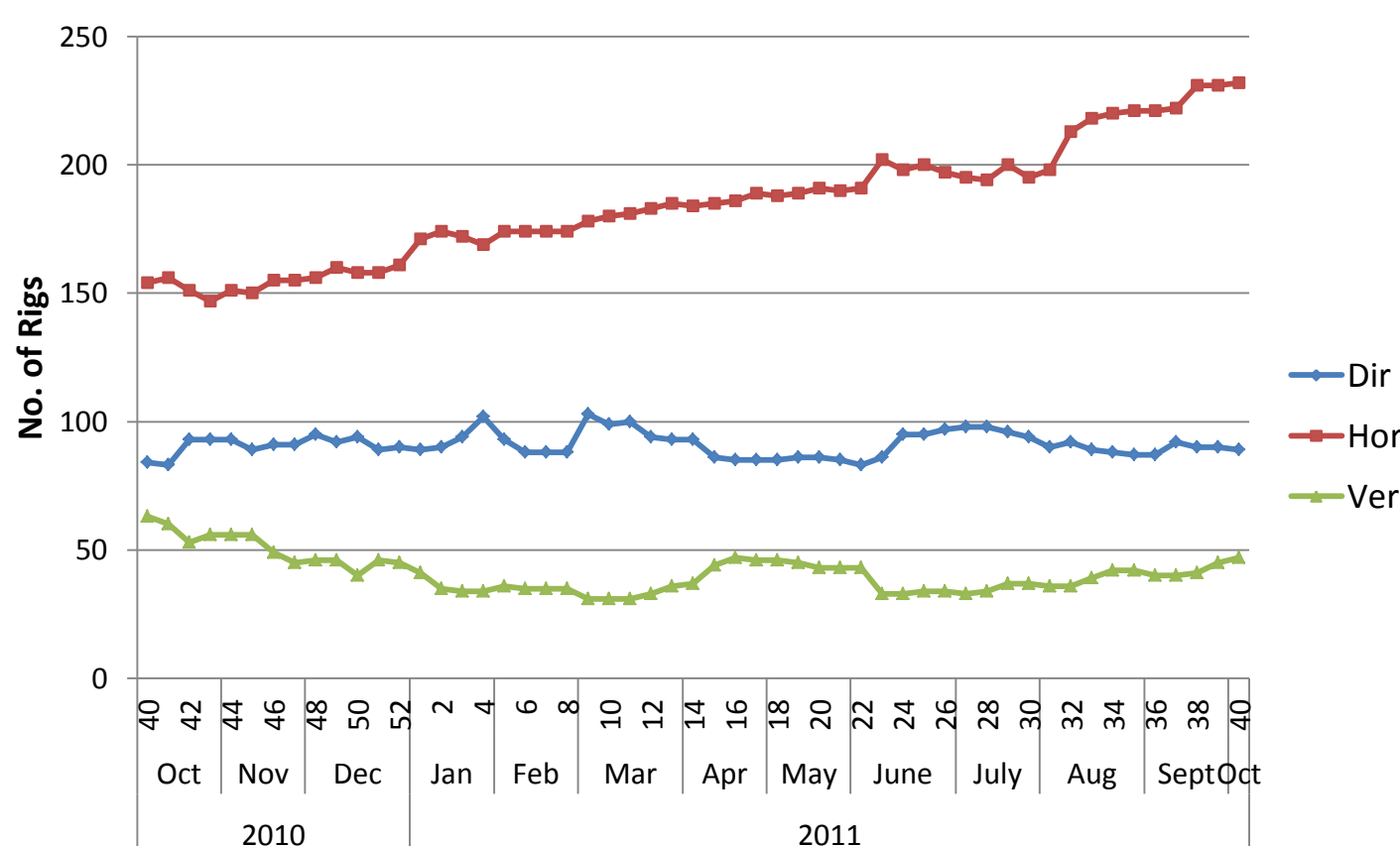

Rig Count by Oil/Gas/Thermal - Rocky Mountains Area

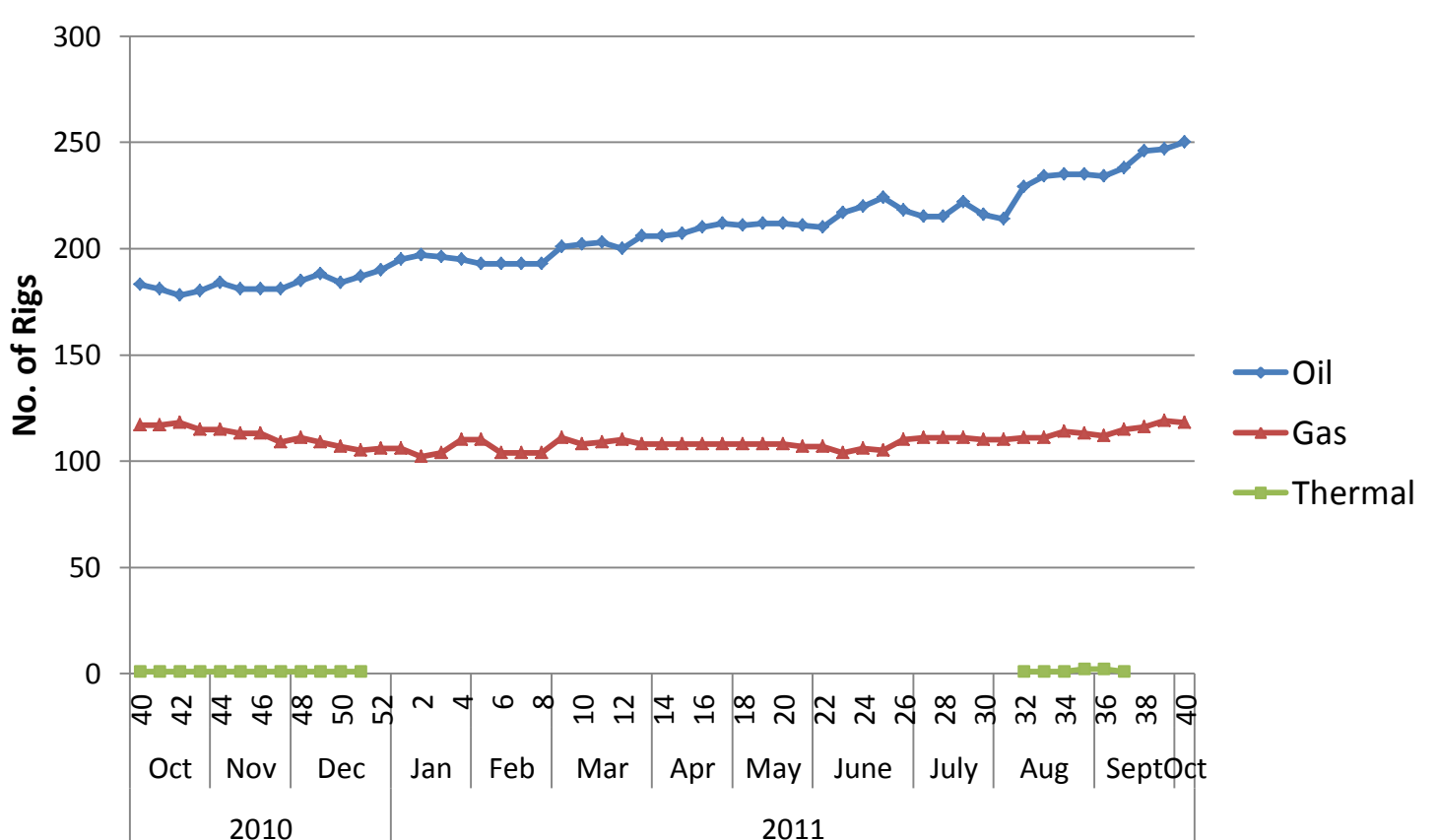

US Land Region Weekly Rig Count - West Coast Area

Area	Segment	Trajectory	Week 39 (9.30.11)			Week 39	Week 40 (10.07.11)			Week 40	Week over Week Change									
			Oil	Gas	Thermal	Total	Oil	Gas	Thermal	Total	Oil		Gas		Geothermal		Total			
			Rigs	%	Rigs	%	Rigs	%	Rigs	%	Rigs	%	Rigs	%	Rigs	%	Rigs	%		
West Coast	West Coast	Directional	26		3		4		33		27		3		4		34		1	3.8%
		Horizontal	9		0		0		9		8		0		0		8		-1	-11.1%
		Vertical	8		3		3		14		6		2		3		11		-2	-25.0%
West Coast Total			43		6		7		56		41		5		7		53		-2	-4.7%
West Coast Total			43		6		7		56		41		5		7		53		-2	-4.7%
		Directional	26		3		4		33		27		3		4		34		1	3.8%
		Horizontal	9		0		0		9		8		0		0		8		-1	-11.1%
		Vertical	8		3		3		14		6		2		3		11		-2	-25.0%

Rig Count Total by Segment - West Coast Area

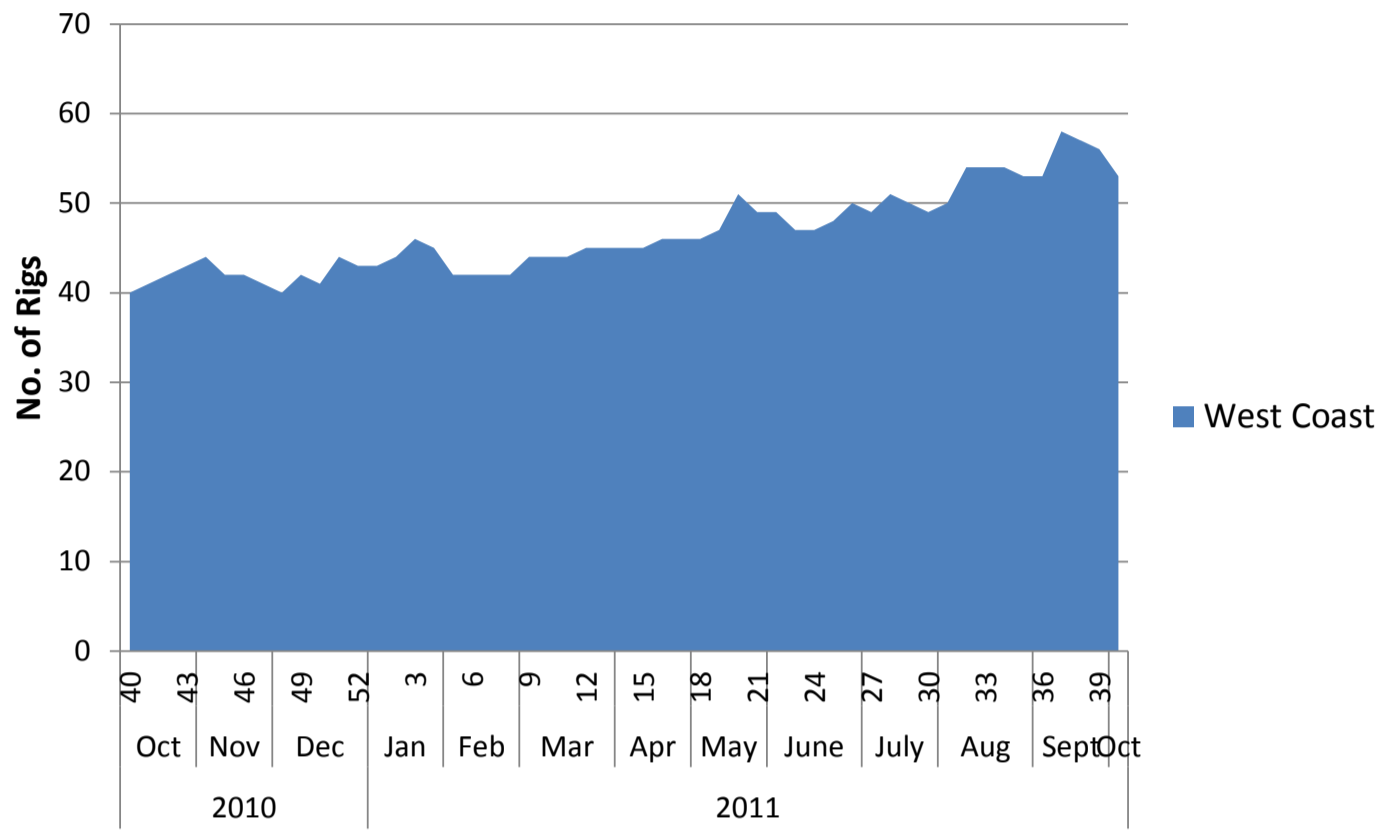

Rig Count by Segment - West Coast Area

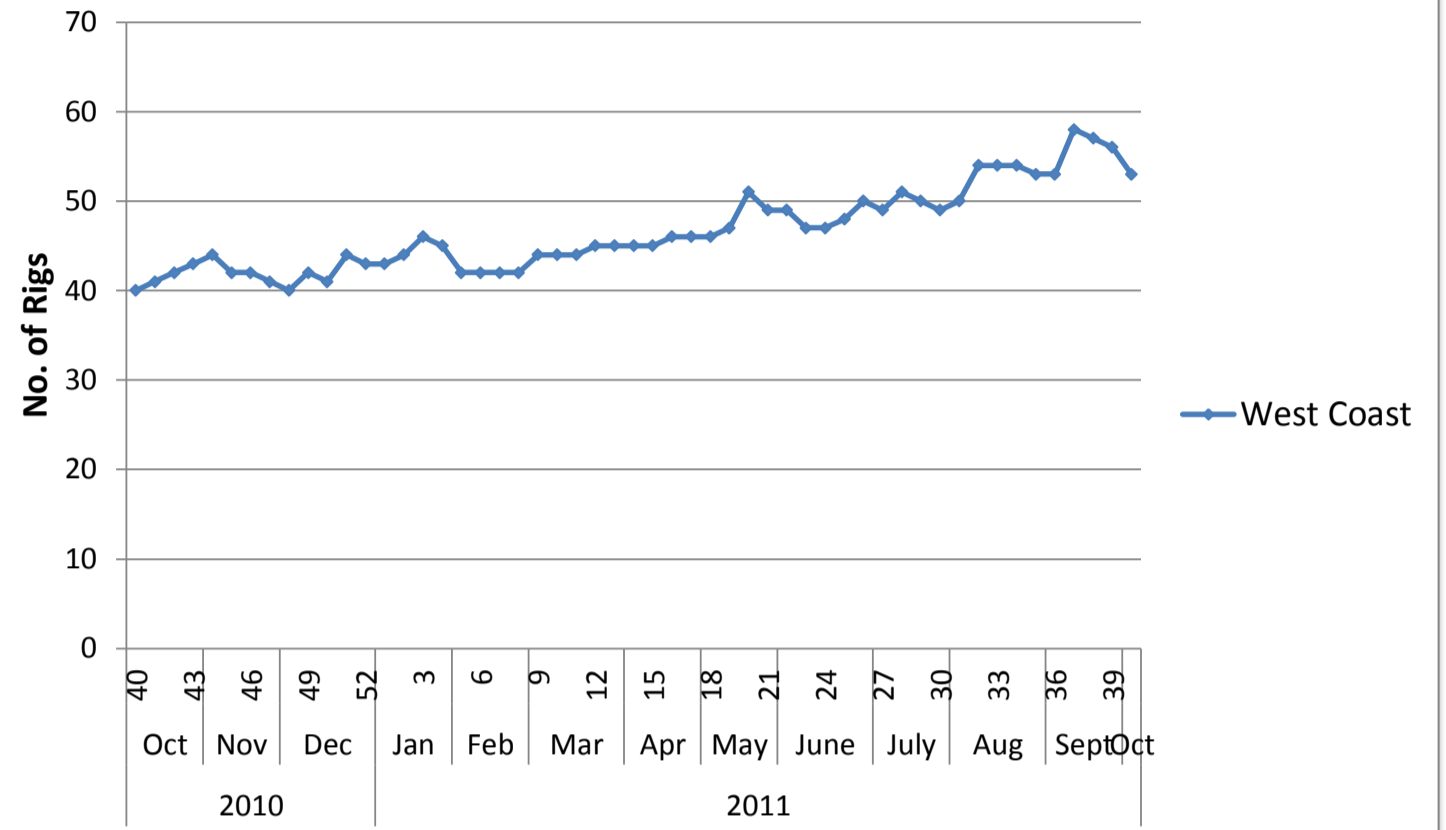

Rig Count by Trajectory - West Coast Area

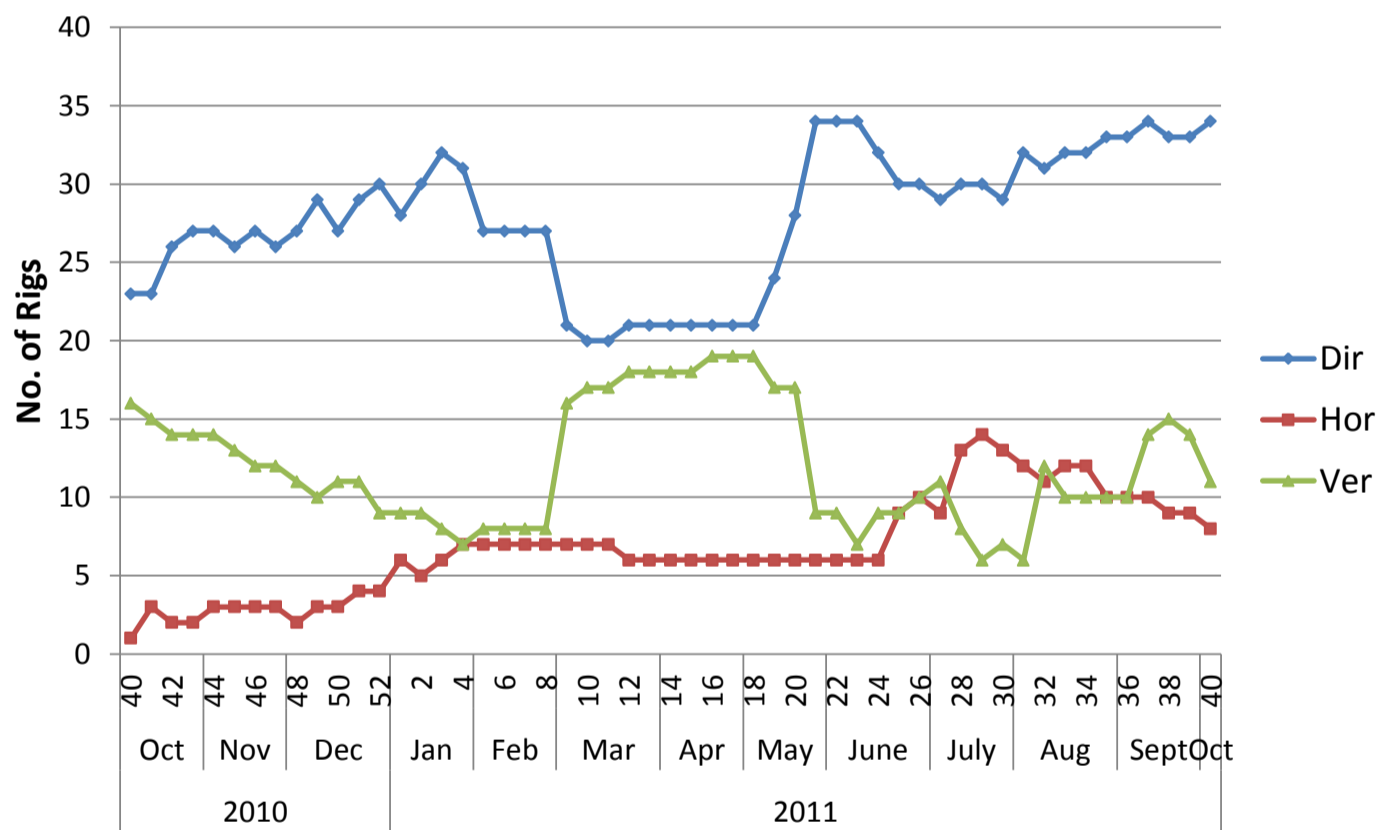

Rig Count by Oil/Gas/Thermal - West Coast Area

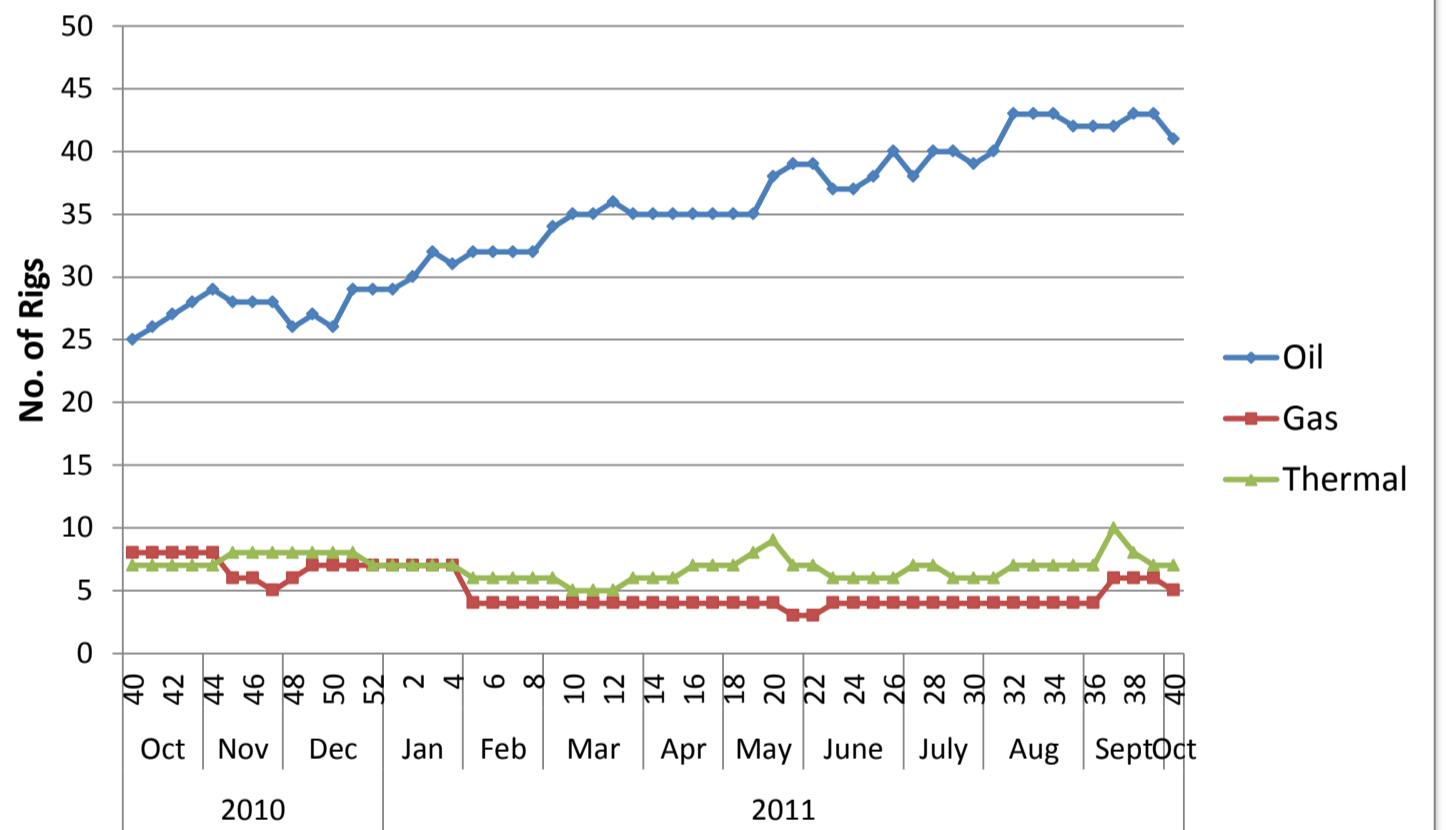

US Land Region Weekly Rig Count - Alaska

Area	Segment	Trajectory	Week 39 (9.30.11)			Week 39	Week 40 (10.07.11)			Week 40	Week over Week Change							
			Oil	Gas	Thermal	Total	Oil	Gas	Thermal	Total	Oil		Gas		Geothermal		Total	
			Rigs	%	Rigs	%	Rigs	%	Rigs	%	Rigs	%	Rigs	%	Rigs	%	Rigs	%
Alaska	Alaska	Directional	5			0	7	1		1	0	0.0%	1	0.0%	0	0.0%	1	0.0%
		Horizontal				5				7		40.0%	0	0.0%	0	0.0%	2	40.0%
		Vertical		1		1				0	0.0%	-1	-100.0%	0	0.0%	-1	-100.0%	
Alaska Total			5	1	0	6	7	1	0	8	2	40.0%	0	0.0%	0	0.0%	2	33.3%
Alaska Total			5	1	0	6	7	1	0	8	2	40.0%	0	0.0%	0	0.0%	2	33.3%
		Directional	0	0	0	0	0	1	0	1	0	0.0%	1	0.0%	0	0.0%	1	0.0%
		Horizontal	5	0	0	5	7	0	0	7	2	40.0%	0	0.0%	0	0.0%	2	40.0%
		Vertical	0	1	0	1	0	0	0	0	0	0.0%	-1	-100.0%	0	0.0%	-1	-100.0%

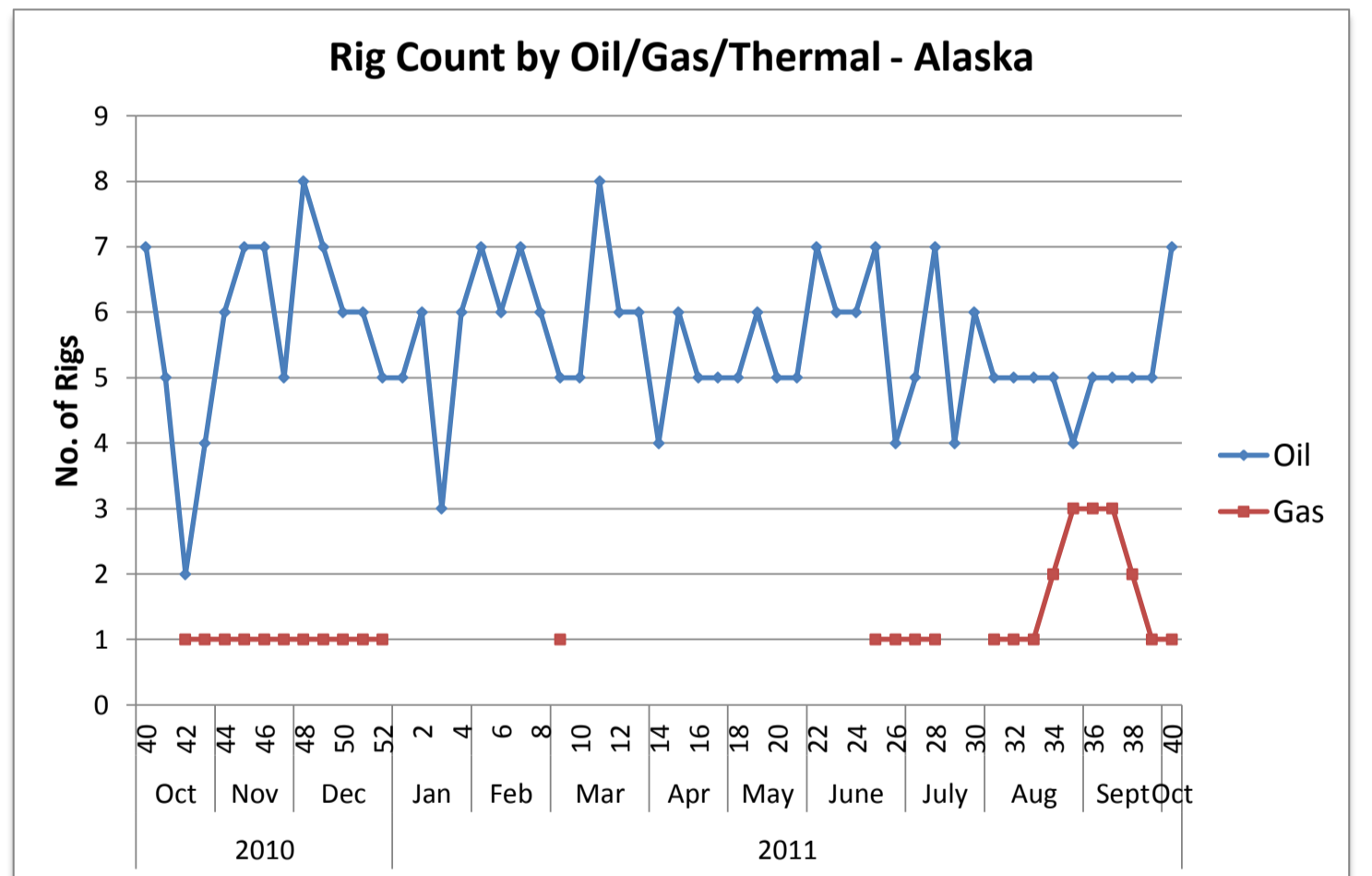
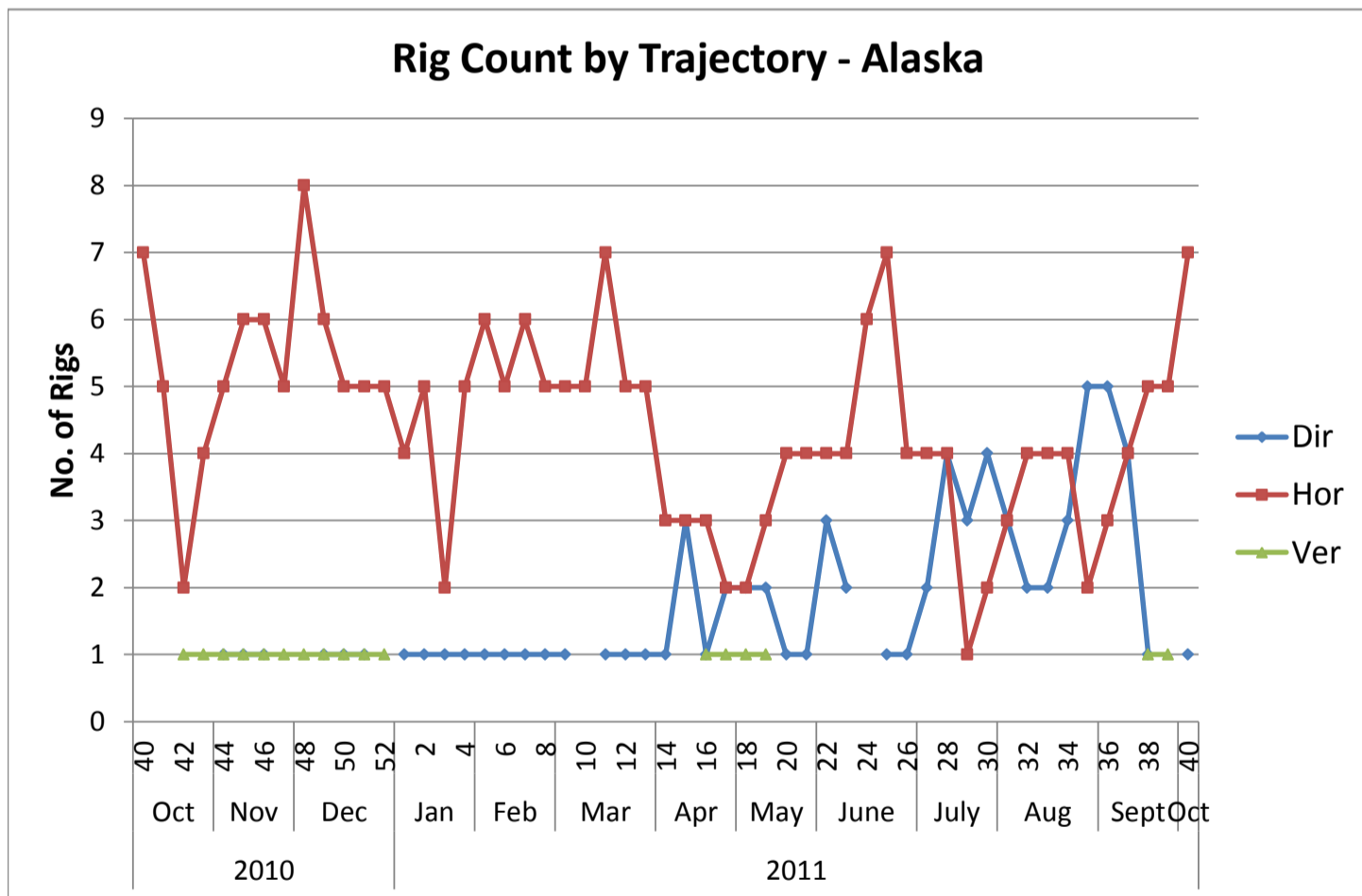
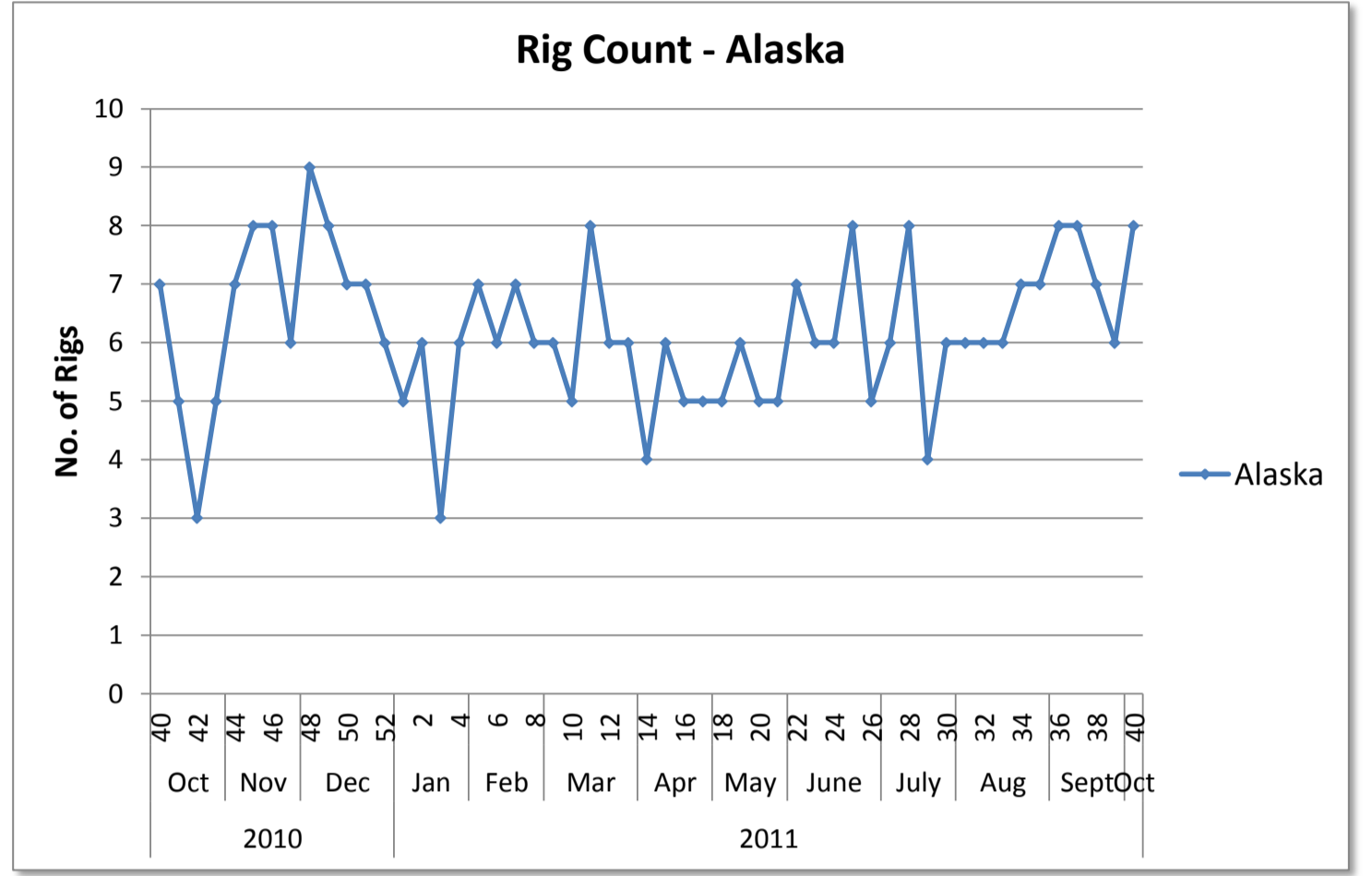
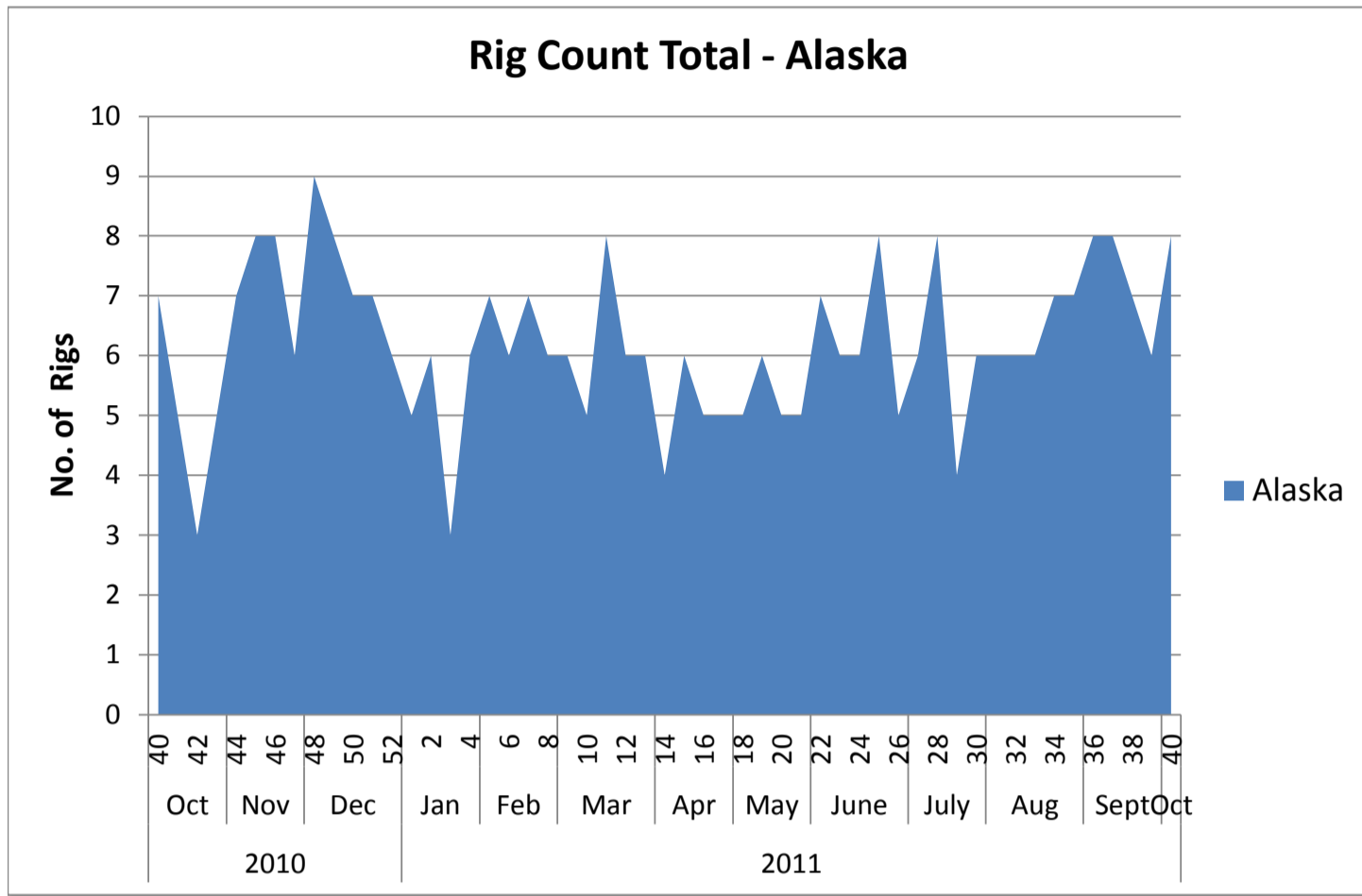



Top Operators Rig Count by Area - US Land Region

Run Date: Oct 5, 2011

Operator Name	Grand Total	Rig Count per Area						
		Central	North East	South East	Permian	South Texas	Rocky Mountains	West Coast
CHESAPEAKE	165	48	31	36	12	27	11	
EXXONMOBIL	64	17	3	30	3	2	9	
EOG RESOURCES	63	3	2	12	3	29	14	
OCCIDENTAL	61	1			14	3	13	30
PIONEER NATURAL RESOURCES	58			2	42	14		
DEVON	56	20		16	18	1	1	
ANADARKO	49		7	7	4	10	21	
CONTINENTAL RESOURCES	38	13					25	
SANDRIDGE ENERGY	35	19			16			
COG OPERATING LLC	34				34			
GRAND TOTAL	623	121	43	103	146	86	94	30

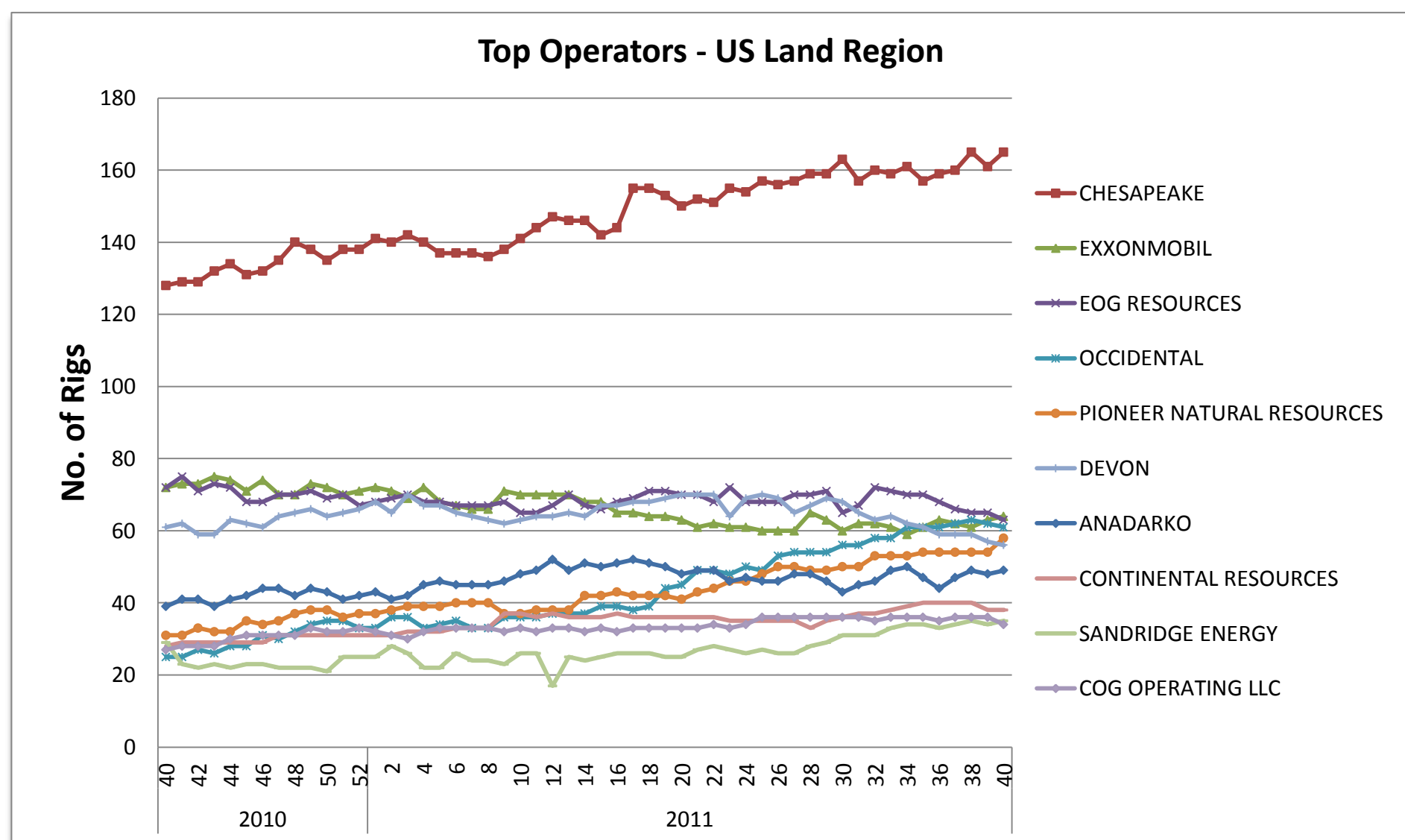



Top Operators by Trajectory and PTD - US Land Region (Including Alaska)

Run Date: Oct 5, 2011

Operator Name	Grand Total	Rig Count by Trajectory			Rig Count by PTD Grouping			
		Hor	Dir	Ver	<=5k	5k-10k	10k-15k	>15k
CHESAPEAKE	165	156	3	6	2	88	63	12
EXXONMOBIL	64	49	6	9	3	17	27	17
EOG RESOURCES	63	58	3	2		21	35	7
OCCIDENTAL	61	18	25	18	11	25	16	9
PIONEER NATURAL RESOURCES	58	17		41		4	40	14
DEVON	56	46	3	7	1	20	35	
ANADARKO	49	30	14	5	2	30	11	6
CONTINENTAL RESOURCES	38	38				1	14	23
CONOCOPHILLIPS	35	26	4	5	1	8	20	6
SANDRIDGE ENERGY	35	16	3	16	13	22		
COG OPERATING LLC	34	7	1	26	3	12	19	
CIMAREX	31	23	6	2		5	12	14
ENCANA	31	16	12	3		8	20	3
APACHE	30	6		24	1	11	18	
EXCO RESOURCES	27	26		1		5	21	1
NEWFIELD	26	21	3	2	1	7	7	11
PETROHAWK ENERGY CORPORATION	24	24				1	23	
SHELL	22	20	2		2	7	13	
WHITING PETROLEUM	21	16		5	1		6	14
ENERGEN RESOURCES CORPORATION	19	8		11	3	5	11	
QEP RESOURCES, INC.	19	12	5	2		5	11	3
TALISMAN	19	19				11	8	
SAMSON	18	14	2	2	1	2	10	5
SOUTHWESTERN	17	15		2	12	4	1	
BP	16	12	4			6	8	2
MARATHON	16	14		2		2	7	7
WILLIAMS	16	5	10	1		10	4	2
EL PASO	15	11	1	3		1	13	1
CLAYTON WILLIAMS ENERGY	14			14			13	1
ENDEAVOR ENERGY RESOURCES (TX)	14	1		13			14	
EQT CORPORATION	13	11		2	4	9		
HESS CORPORATION	13	13					2	11
MEWBOURNE OIL COMPANY	13	13				10	3	
BRIGHAM	12	12						12
CHEVRONTEXACO	12	2	3	7	1	4	4	3
NOBLE ENERGY	12	4	7	1		8	4	
PETRO-HUNT	12	10		2		1	2	9
SM ENERGY COMPANY	12	11		1		3	6	3
LAREDO PETROLEUM INC.	11	6		5			11	
LINN ENERGY, LLC	11	5		6			11	
PLAINS EXPLORATION & PROD	11	11					8	3
RANGE RESOURCES	11	11				10	1	
CORDILLERA ENERGY INC.	10	10				4	6	
GRAND TOTAL	1206	843	117	246	62	387	558	199

Top Operators by Segment and PTD - US Land Region - Central Area

Run Date: Oct 5, 2011

Operator Name	Grand Total	Rig Count by Segment					Rig Count by PTD Grouping			
		Anadarko	Arkoma	Fayetteville	Mississippi Chat	Others Central	<=5k	5k-10k	10k-15k	>15k
CHESAPEAKE	48	33		6	7	2	2	24	17	5
DEVON	20	19			1			1	19	
SANDRIDGE ENERGY	19				19		5	14		
EXXONMOBIL	17		2	8		7	3	10	4	
CIMAREX	14	14							3	11
CONTINENTAL RESOURCES	13	12	1						12	1
SOUTHWESTERN	13			13			12	1		
CORDILLERA ENERGY INC.	10	10						4	6	
MEWBOURNE OIL COMPANY	9	9						8	1	
NEWFIELD	9	6	3					3	5	1
BP	6	2	4					5	1	
MARATHON	6	6							6	
PANTHER ENERGY	6	4			1	1		6		
APACHE	5	4				1		1	4	
LAREDO PETROLEUM INC.	5	5							5	
LINN ENERGY, LLC	5	5							5	
PLAINS EXPLORATION & PROD	5	5							2	3
UNIT	5	5						4	1	
CHARTER OAK PRODUCTIONS CO LLC	4	2				2		2	2	
FOREST OIL	4	4						1		3
JONES ENERGY LTD.	4	2	2					3	1	
PETROQUEST ENERGY, LLC	4		4					4		
QEP RESOURCES, INC.	4	4						2	2	
SAMSON	4	4							3	1
STEPHENS PRODUCTION CO	4	1		2	1			4		
CHAPARRAL ENERGY	3				3		1	2		
EOG RESOURCES	3	3						3		
JMA ENERGY COMPANY LLC	3	3						1	1	1
BHP	2			2				2		
DUNCAN OIL	2	2						1	1	
EAGLE ENERGY PRODUCTION, LLC	2				2			2		
HOLMES EXPLORATION	2	2							2	
LE NORMAN OPERATING, LLC	2	2						2		
MURFIN DRILLING COMPANY, INC.	2					2	2			
NEW DOMINION, LLC	2		2				2			
RDT PROPERTIES, INC.	2					2		2		
S. GARY, JR. AND ASSOC.	2					2	2			
SANGUINE GAS EXPLORATION	2	2							2	
SM ENERGY COMPANY	2	2							2	
WOOLSEY OPERATING COMPANY, LLC	2				2			2		
GRAND TOTAL	276	172	18	31	36	19	29	114	107	26

Top Operators by Segment and PTD - US Land Region - North East Area



Run Date: Oct 5, 2011

Operator Name	Grand Total	Rig Count by Segment					Rig Count by PTD Grouping				
		Antrim	Devonian (Ohio)	Illinois	Marcellus	Utica	Others North East	<=5k	5k-10k	10k-15k	>15k
CHESAPEAKE	31		1		30				28	3	
EQT CORPORATION	13		4		9			4	9		
TALISMAN	11				11				11		
RANGE RESOURCES	10		1		9				10		
ANADARKO	7				7				7		
ATLAS ENERGY RESOURCES, LLC	6				6				6		
SENECA	6				6				6		
SHELL	6				6			2	4		
CABOT OIL & GAS	5				5				5		
ANTERO RESOURCES CORPORATION	4				4				4		
CHIEF OIL AND GAS LLC	4				4				4		
EXCO RESOURCES	4				4				4		
WILLIAMS PRODUCTION APPALACHIA, LLC	4				4				4		
EXXONMOBIL	3				3				3		
GASTAR EXPLORATION TEXAS LP	3				3				3		
SOUTHWESTERN	3				3				3		
CARRIZO (MARCELLUS), LLC	2				2				2		
CNX GAS CORPORATION	2				2				2		
D & L ENERGY, INC.	2		1			1			2		
ENERGY CORPORATION OF AMERICA	2				2				2		
EOG RESOURCES	2				2				2		
PENNSYLVANIA GENERAL ENERGY CORPORATION	2				2				2		
GRAND TOTAL	132	0	7	0	124	1	0	6	123	3	0

Top Operators by Segment and PTD - US Land Region - South East Area

Run Date: Oct 5, 2011

Operator Name	Grand Total	Rig Count by Segment					Rig Count by PTD Grouping			
		Barnett	Haynesville	Tuscaloosa Marine Shale	Woodbine	Others South East	<=5k	5k-10k	10k-15k	>15k
CHESAPEAKE	36	15	20		1			15	18	3
EXXONMOBIL	30	8	8		7	7		1	21	8
EXCO RESOURCES	22		22						21	1
DEVON	16	12	2			2		13	3	
ENCANA	15		12	1	2				12	3
EOG RESOURCES	12	7	5					7	5	
SHELL	9		9						9	
ANADARKO	7		4	1	1	1			5	2
EL PASO	7		5			2			6	1
PETROHAWK ENERGY CORPORATION	6		6						6	
SAMSON	6		4			2		1	5	
QEP RESOURCES, INC.	5		5						5	
CHEVRONTEXACO	3		2			1				3
CIMAREX	3			1		2		1	1	1
COMSTOCK RESOURCES, INC.	3		3						3	
INDIGO MINERALS LLC	3		3					1	2	
NAVIDAD RESOURCES, LLC	3				3				2	1
NFR ENERGY LLC	3		3						3	
ARUBA PETROLEUM, INC.	2	2						2		
BALLARD	2					2			1	1
BBX OPERATING, LLC	2					2			2	
BONANZA CREEK ENERGY RESOURCES, LLC	2					2		2		
BP	2		2						1	1
BRADEN EXPLORATION, LLC	2	2						2		
BURK ROYALTY COMPANY, LTD.	2				1	1			2	
CHOICE EXPLORATION, INC.	2					2			1	1
CLASSIC OPERATING COMPANY	2		2					1	1	
CONOCOPHILLIPS	2	2						2		
FOREST OIL	2		1			1			2	
PETROMAX OPERATING CO.	2				2			1	1	
PIONEER NATURAL RESOURCES	2	2						2		
PRUET PRODUCTION CO	2					2			1	1
QUICKSILVER RESOURCES	2	2						2		
VALENCE OPERATING COMPANY	2		1		1				2	
WINDRUSH OPERATING COMPANY	2					2				2
WOODBINE ACQUISITION CORPORATION	2				2			2		
GRAND TOTAL	225	52	119	3	20	31	0	55	141	29

Top Operators by Segment and PTD - US Land Region - Permian Area

Run Date: Oct 5, 2011

Operator Name	Grand Total	Rig Count by Segment				Rig Count by PTD Grouping			
		Bone Springs	New Mexico	Wolfcamp	Others Permian	<=5k	5k-10k	10k-15k	>15k
PIONEER NATURAL RESOURCES	42			41	1		2	40	
COG OPERATING LLC	34	4	16	14		3	12	19	
APACHE	24		4	16	4	1	10	13	
DEVON	18	4	7	4	3	1	5	12	
SANDRIDGE ENERGY	16	1		12	3	8	8		
CIMAREX	14	5	9				4	8	2
ENDEAVOR ENERGY RESOURCES (TX)	14	2		7	5			14	
ENERGEN RESOURCES CORPORATION	14	4		8	2	2	1	11	
OCCIDENTAL	14	1	3	6	4	2	6	6	
CLAYTON WILLIAMS ENERGY	13	11		2				13	
CHESAPEAKE	12	6	1	3	2		2	7	3
CHEVRONTEXACO	7		2	5		1	2	4	
CROWN QUEST	7			6	1			7	
J. CLEO THOMPSON	7	6		1				7	
LAREDO PETROLEUM INC.	6			6				6	
LINN ENERGY, LLC	6			5	1			6	
ELEMENT PETROLEUM OPERATING, LLC	5			3	2			5	
FASKEN OIL AND RANCH, LTD.	5		1	4		1		4	
FIML NATURAL RESOURCES, LLC	5			2	3		5		
RSP PERMIAN, LLC	5			5				5	
ANADARKO	4	4							4
BERRY OIL COMPANY	4			4			1	3	
BROAD OAK	4			4			1	3	
CONOCOPHILLIPS	4		2	2			2	2	
HENRY RESOURCES, LLC	4			3	1			4	
MEWBOURNE OIL COMPANY	4		4				2	2	
PETROHAWK ENERGY CORPORATION	4	4					1	3	
RELIANCE ENERGY, INC.	4			4		1		2	1
W & T OFFSHORE INC.	4			2	2			4	
WINDSOR ENERGY, INC.	4			4				4	
ATHLON ENERGY	3			3				3	
BOPCO LP	3		3				1	2	
CALLON PETROLEUM COMPANY	3			3				3	
EXXONMOBIL	3	2	1				2	1	
KINDER MORGAN	3				3		3		
PARSLEY ENERGY OPERATIONS, LLC	3			3				3	
SHERIDAN PRODUCTION PARTNERS	3			1	2	2	1		
WHITING PETROLEUM	3	3				1		2	
XOG OPERATING, LLC	3			2	1		1	2	
YATES PETROLEUM CO	3		3				2	1	
GRAND TOTAL	338	57	56	185	40	23	74	231	10



Top Operators by Segment and PTD - US Land Region - South Texas Area

Run Date: Oct 5, 2011

Operator Name	Grand Total	Rig Count by Segment			Rig Count by PTD Grouping			
		Eagle Ford	Woodbine	Others South Texas	<=5k	5k-10k	10k-15k	>15k
EOG RESOURCES	29	25		4		4	25	
CHESAPEAKE	27	27				18	9	
CONOCOPHILLIPS	17	16		1		1	16	
PETROHAWK ENERGY CORPORATION	14	14					14	
PIONEER NATURAL RESOURCES	14	14						14
ANADARKO	10	10				9	1	
LEWIS ENERGY	10	10					4	6
TALISMAN	8	8					8	
HILCORP ENERGY COMPANY	7	6		1			7	
PLAINS EXPLORATION & PRODUCTION COMPANY	6	6					6	
MURPHY OIL	5	5					5	
BLACK BRUSH OIL & GAS	4	4				1	3	
SHELL	4	4				2	2	
SM ENERGY COMPANY	4	4				3	1	
SWIFT ENERGY COMPANY	4	4					4	
CARRIZO OIL & GAS	3	3					3	
DAN A. HUGHES COMPANY, LP	3	2		1	1	1	1	
EL PASO	3	3					3	
OCCIDENTAL	3			3			3	
PENN VIRGINIA OIL & GAS	3	3					3	
ROSETTA RESOURCES OPERATING, LP	3	3				2	1	
ZAZA ENERGY, LLC	3	3				3		
CABOT OIL & GAS	2	2					1	1
CHEYENNE PETROLEUM COMPANY	2	2				2		
CML EXPLORATION LLC	2	2				2		
COMSTOCK RESOURCES, INC.	2	2					1	1
ENERVEST OPERATING LLC (CO)	2			2		1	1	
ESCONDIDO RESOURCES II, LLC	2	2					2	
EXXONMOBIL	2	2						2
FOREST OIL	2			2			1	1
GOODRICH PETROLEUM CORPORATION	2	2					1	1
LAREDO ENERGY, LP	2	2				1		1
MARATHON	2	2					1	1
NEWFIELD	2	1		1		2		
RICOCHET ENERGY INC	2	1		1		2		
SHARON HUNTER RESOURCES, INC.	2			2			2	
GRAND TOTAL	212	194	0	18	1	54	129	28

Top Operators by Segment and PTD - US Land Region - Rocky Mountains Area

Run Date: Oct 5, 2011

Operator Name	Grand Total	Rig Count by Segment							Rig Count by PTD Grouping				
		DJ-Niobrara	Greater Green River	Pinedale	Powder River	San Juan	Uinta-Piceance	Williston	Others Rocky Mountains	<=5k	5k-10k	10k-15k	>15k
CONTINENTAL RESOURCES	25	1						24			1	2	22
ANADARKO	21	8	3		1		9			2	14	5	
WHITING PETROLEUM	18						1	17				4	14
ENCANA	15	3	1	3			8				7	8	
WILLIAMS	15					2	11	2			9	4	2
EOG RESOURCES	14	2			1		1	10			3	4	7
NEWFIELD	14						4	10		1	2	2	9
HESS CORPORATION	13							13				2	11
OCCIDENTAL	13						2	11			3	1	9
BRIGHAM	12							12					12
NOBLE ENERGY	12	12									8	4	
PETRO-HUNT	12				1			11			1	2	9
CHESAPEAKE	11	3			6			2			1	9	1
CONOCOPHILLIPS	10					4		6		1	3		6
QEP RESOURCES, INC.	10		3	4				3			3	4	3
EXXONMOBIL	9					1	1	7			1	1	7
MARATHON	8	1						6	1		2		6
OASIS PETROLEUM NORTH AMERICA, LLC	8							8				3	5
SAMSON	8		1		2	1		4		1	1	2	4
ULTRA	8			8								8	
BILL BARRETT	6						6				6		
SLAWSON EXPLORATION	6							6			1		5
ENERGEN RESOURCES CORPORATION	5					5				1	4		
ZENERGY	5							5					5
BP	4		4								1	3	
ENERMARK - ENERPLUS	4							4				1	3
HUNT OIL	4				1			3			1		3
KODIAK OIL & GAS (USA), INC.	4							4					4
SM ENERGY COMPANY	4				1			3				1	3
HELIS OIL & GAS LLC	3				1			2				1	2
SHELL	3		1	2							1	2	
BAYTEX ENERGY USA, LTD.	2							2					2
BERRY PETROLEUM COMPANY	2						2				2		
EL PASO	2						2					2	
FIDELITY EXPLORATION & PRODUCTION CO.	2							2					2
G & H RESOURCES, LLC	2	1	1								2		
G3 OPERATING, LLC	2							2					2
K. P. KAUFFMAN	2	2									2		
MUREX PETROLEUM, INC.	2							2			1	1	
NORTH PLAINS ENERGY, LLC	2							2					2
PETROLEUM DEVELOPMENT	2	2									1	1	
YATES PETROLEUM CO	2		1		1							2	
ZAVANNA, LLC	2							2					2
GRAND TOTAL	328	35	15	17	15	13	47	185	1	6	81	79	162



Top Operators by Segment and PTD - US Land Region - West Coast Area

Run Date: Oct 5, 2011

Operator Name	Grand Total	Rig Count by PTD Grouping			
		<=5k	5k-10k	10k-15k	>15k
OCCIDENTAL	30	9	15	6	
VENOCO INC.	4	1	1	2	
CALPINE	2	1	1		
GRADIENT RESOURCES, INC.	2		2		
WARREN EXPLORATION	2		2		
ABA ENERGY CORPORATION	1		1		
BRIGHT DOT OIL & GAS, LLC	1		1		
CALENERGY OPERATING COMPANY	1	1			
CHEVRONTEXACO	1		1		
HOLMES WESTERN OIL CORPORATION	1	1			
KMD OPERATING COMPANY, LLC	1			1	
MACPHERSON OIL COMPANY	1		1		
NEW GULF ENERGY, LLC	1		1		
SEMPRA	1			1	
SENECA	1		1		
TERRA-GEN DIXIE VALLEY	1		1		
U.S. GEOTHERMAL INC.	1		1		
ZODIAC ENERGY, LLC	1			1	
GRAND TOTAL	53	13	29	11	0



Top Operators by PTD - US Land Region - Alaska

Run Date: Oct 5, 2011

Operator Name	Grand Total	Rig Count by PTD Grouping			
		<=5k	5k-10k	10k-15k	>15k
BP	4			3	1
ENI PETROLEUM	2		1		1
CONOCOPHILLIPS	1			1	
COOK INLET NATURAL GAS STORAGE	1		1		
GRAND TOTAL	8	0	2	4	2

Top Operators - Central Area

Run Date: October 5, 2011

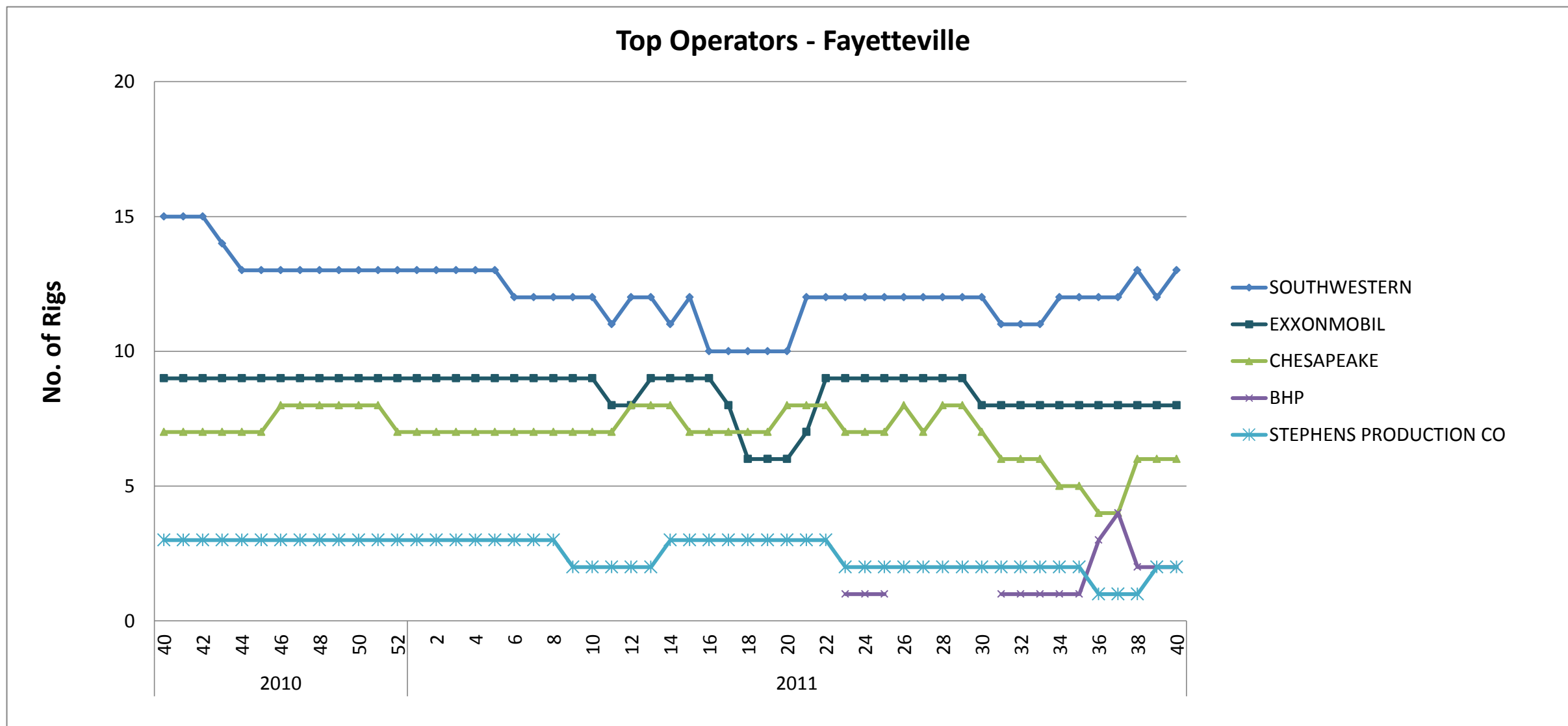
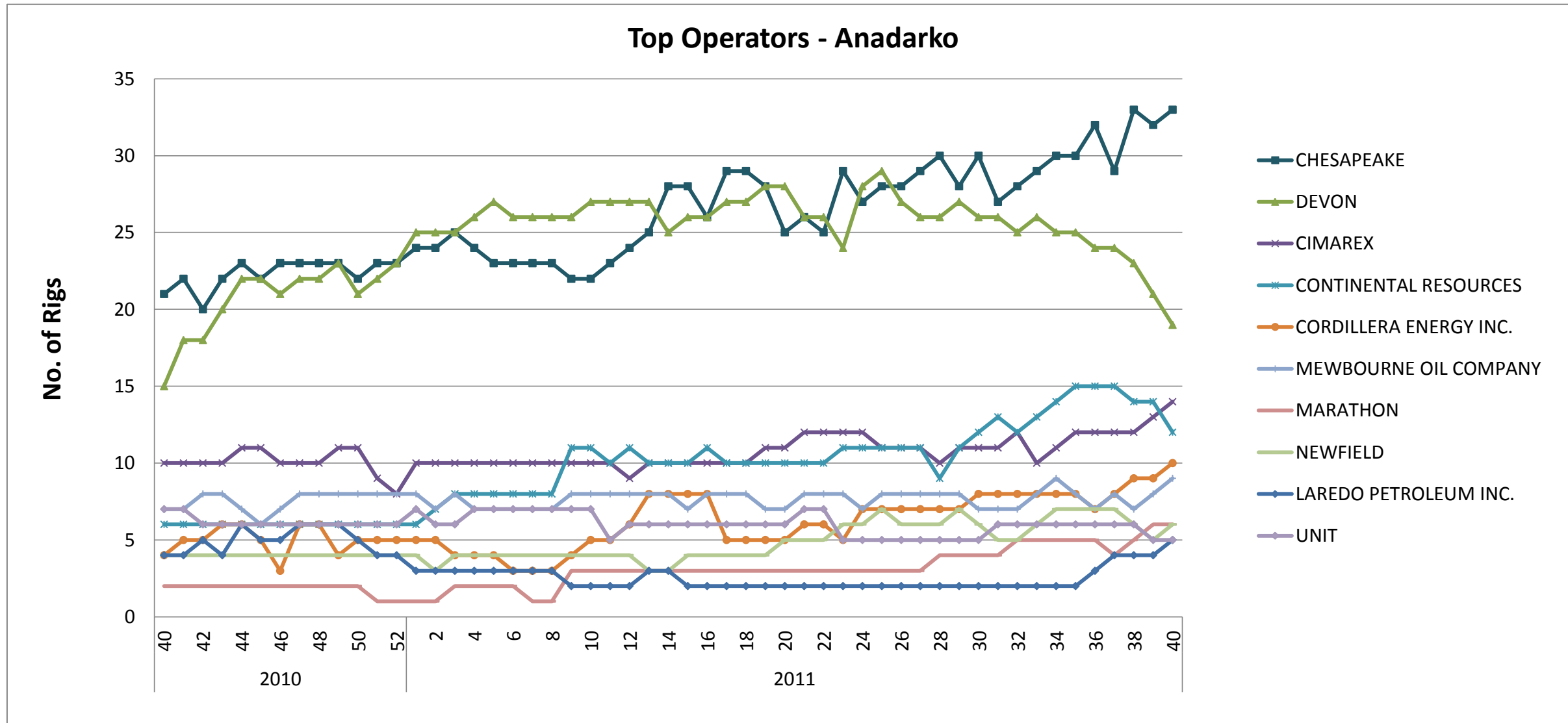

Top Operators - North East Area

Run Date: October 5, 2011

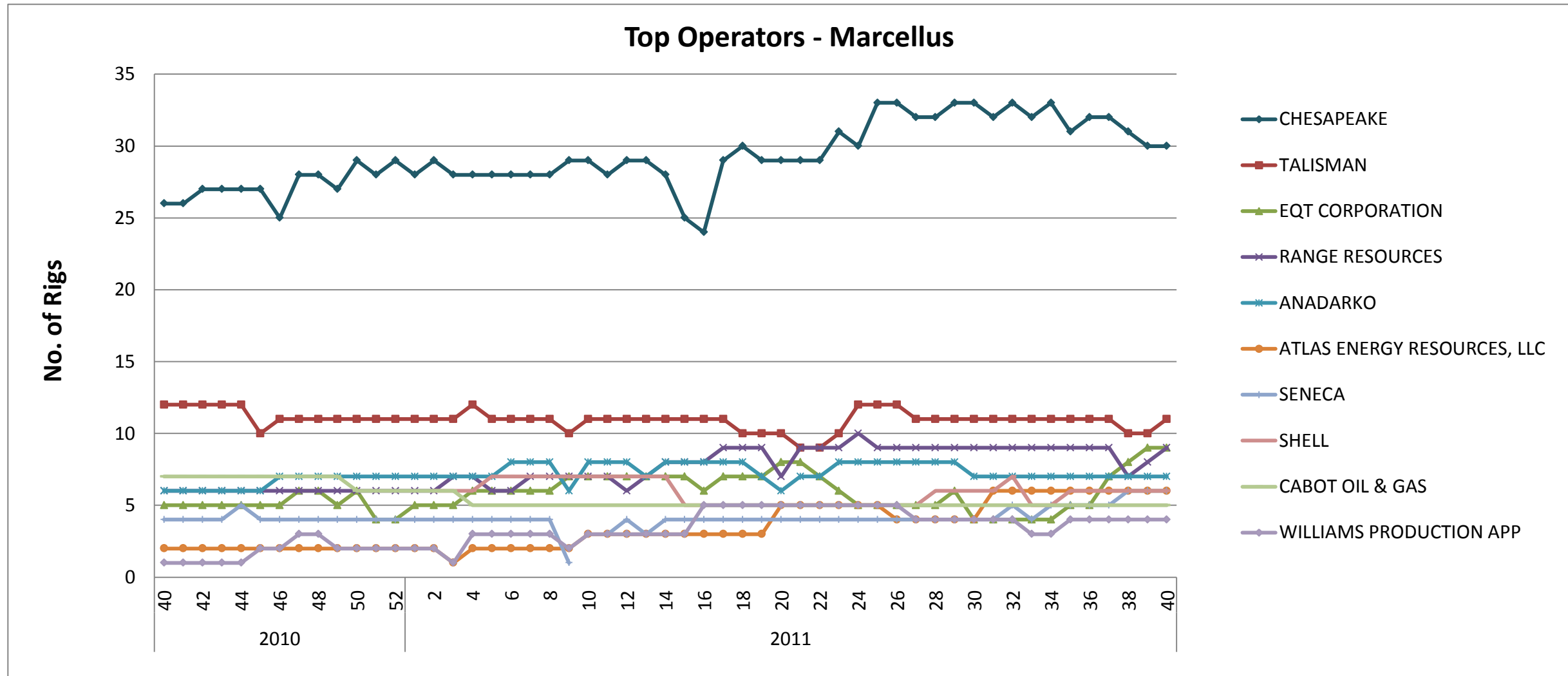



Top Operators - South East Area

Run Date: October 5, 2011

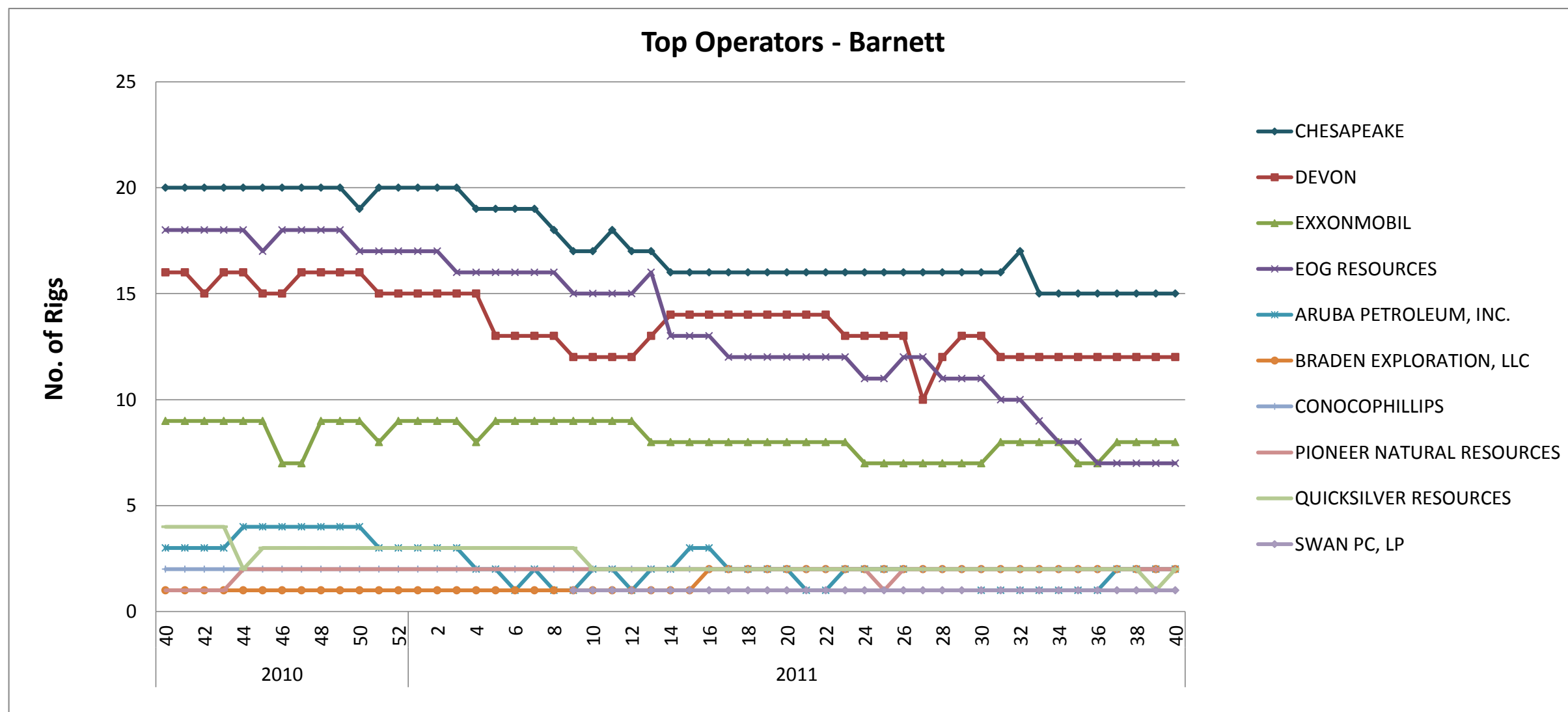
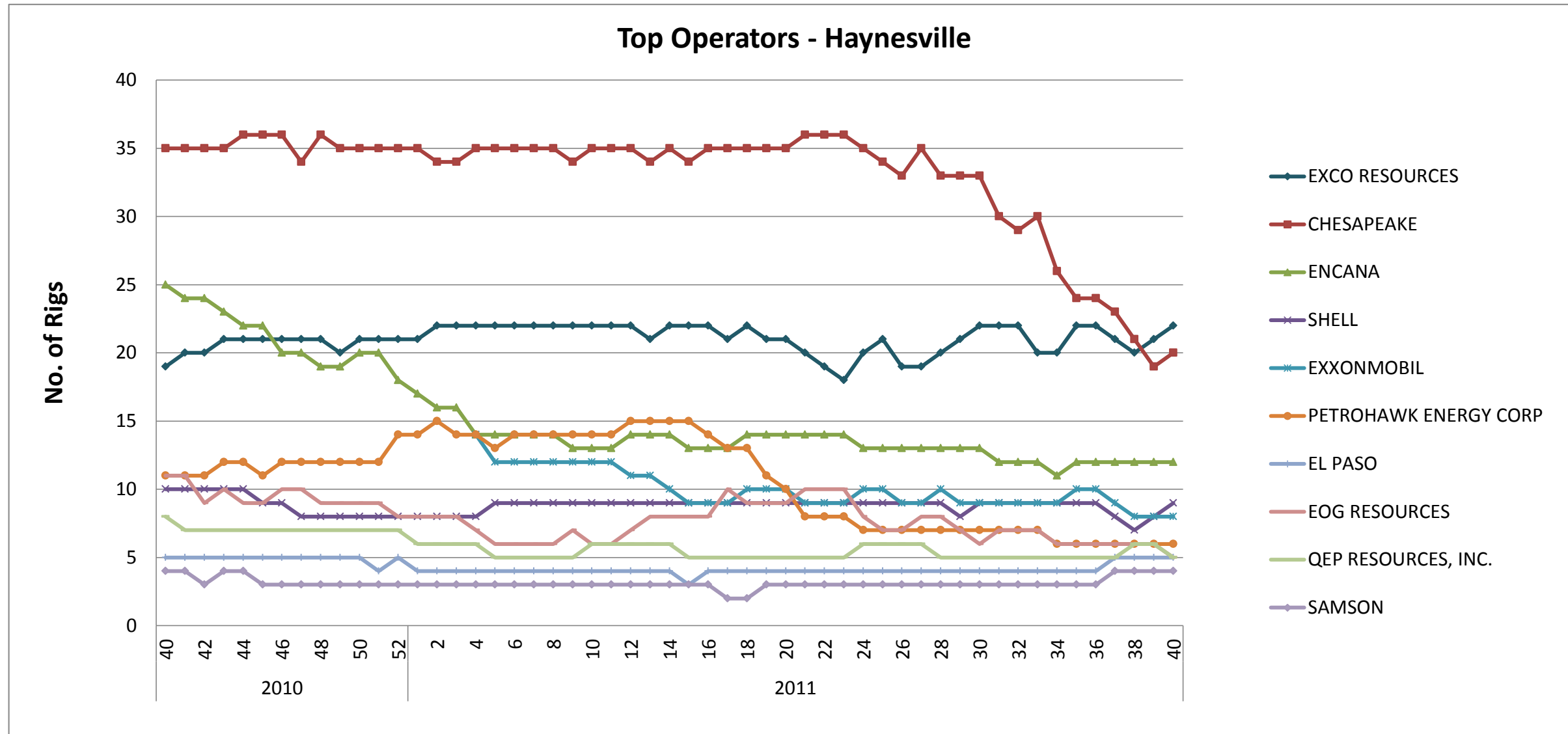

Top Operators - Wolfcamp Area

Run Date: October 5, 2011

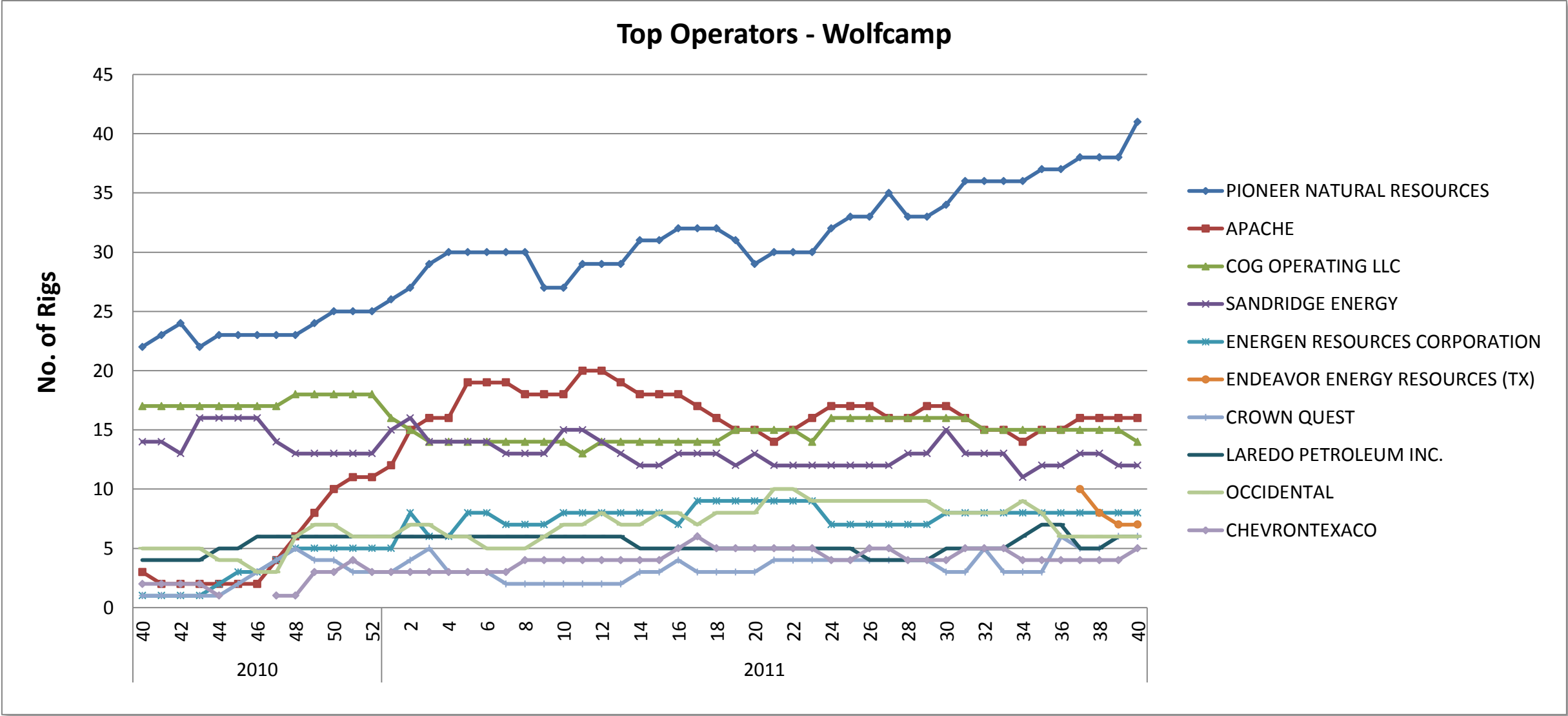



Top Operators - South Texas Area

Run Date: October 5, 2011

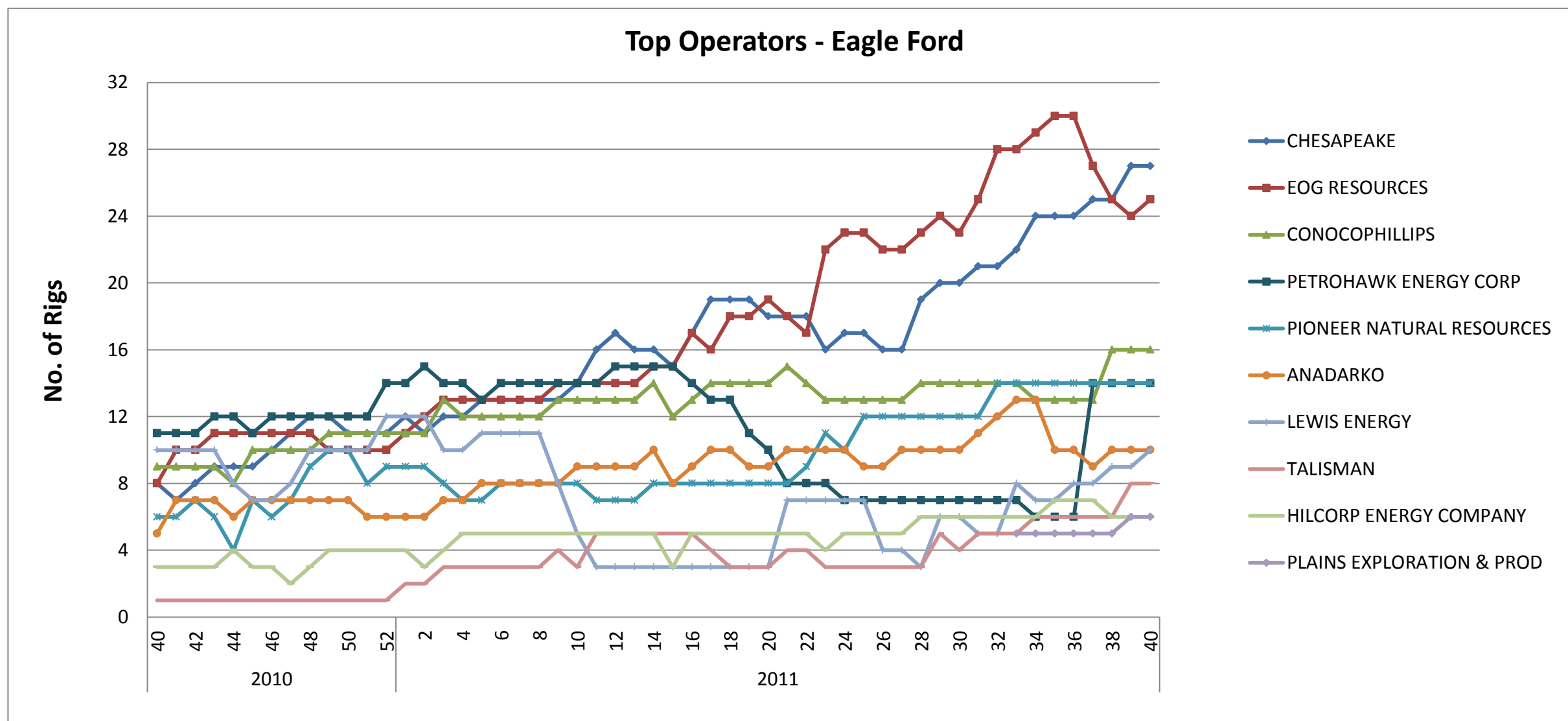

Top Operators - Rocky Mountains Area

Run Date: October 5, 2011

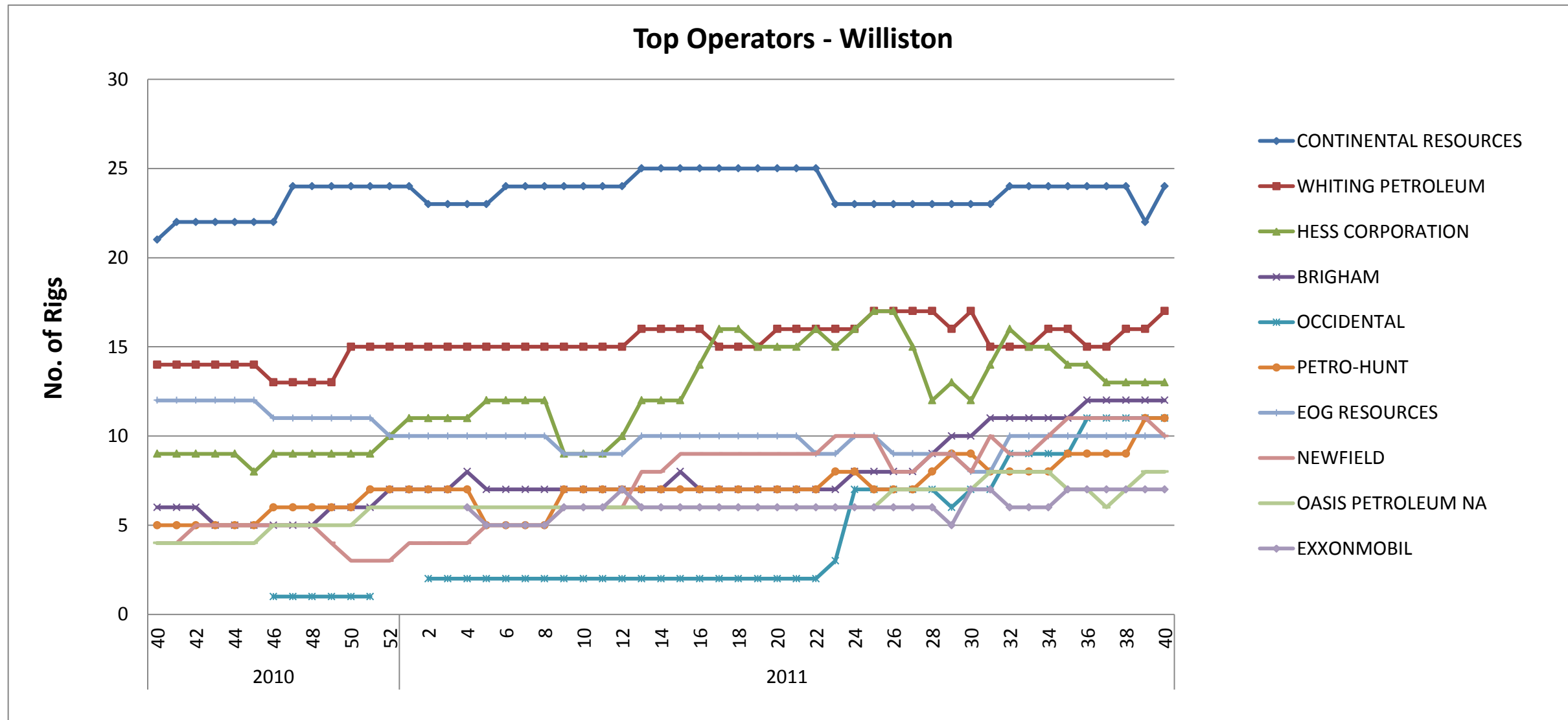

US Land Weekly Rig Count - Week 40 (10.7.11) Oil Gas



- Dir
- Hor
- Ver

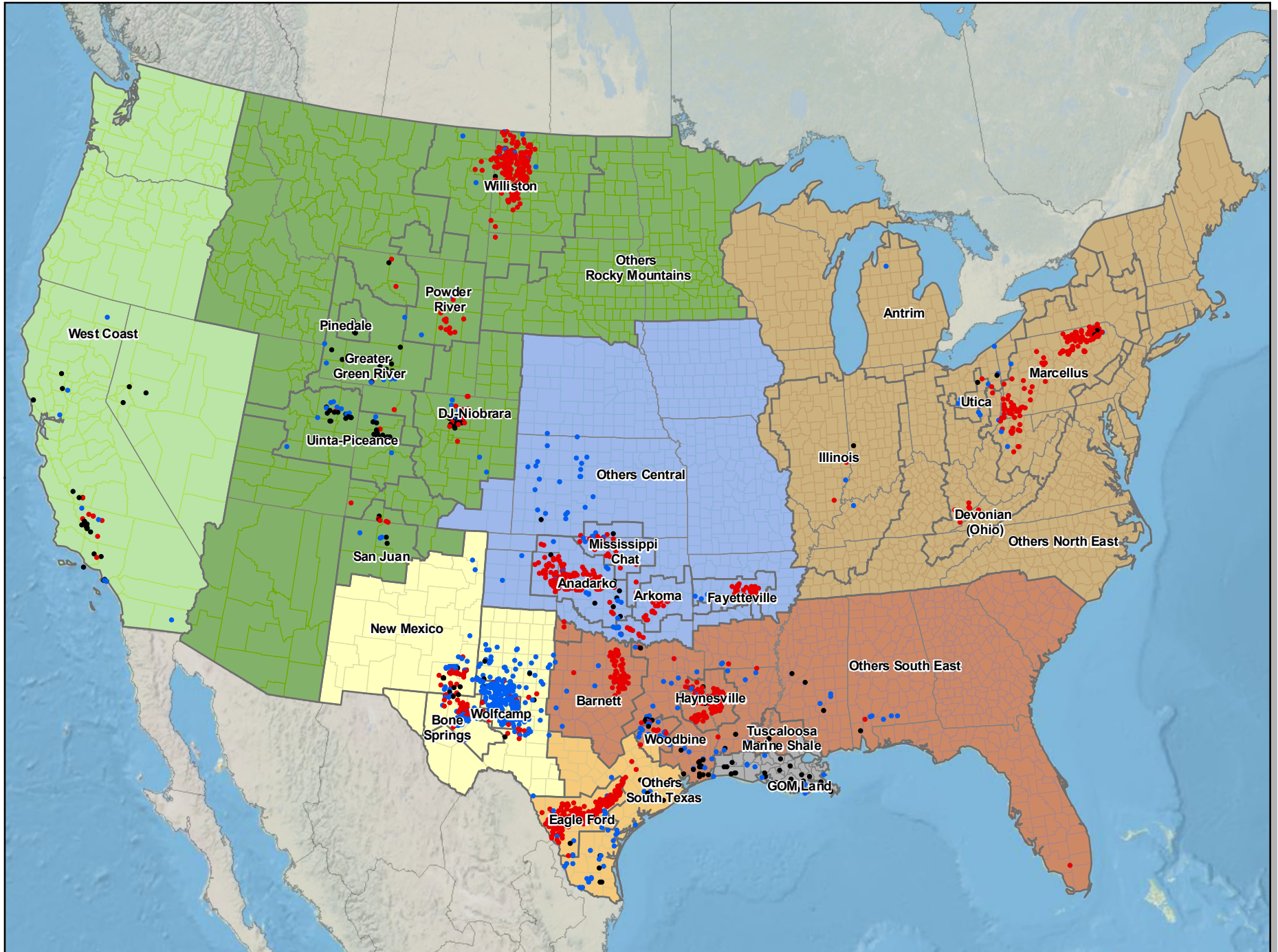

US Land Weekly Rig Count - Week 40 (10.7.11) Trajectory



- Dir
- Hor
- Ver

