



Produced by:
Marketing and Business Development – US Land Region

US Land Weekly Rig Count Report

August 19, 2011

© 2011 BAKER HUGHES INCORPORATED. ALL RIGHTS RESERVED. TERMS AND CONDITIONS OF USE: BY ACCEPTING THIS DOCUMENT, THE RECIPIENT AGREES THAT THE DOCUMENT TOGETHER WITH ALL INFORMATION INCLUDED THEREIN IS THE CONFIDENTIAL AND PROPRIETARY PROPERTY OF BAKER HUGHES INCORPORATED AND INCLUDES VALUABLE TRADE SECRETS AND/OR PROPRIETARY INFORMATION OF BAKER HUGHES (COLLECTIVELY "INFORMATION"). BAKER HUGHES RETAINS ALL RIGHTS UNDER COPYRIGHT LAWS AND TRADE SECRET LAWS OF THE UNITED STATES OF AMERICA AND OTHER COUNTRIES. THE RECIPIENT FURTHER AGREES THAT THE DOCUMENT MAY NOT BE DISTRIBUTED, TRANSMITTED, COPIED OR REPRODUCED IN WHOLE OR IN PART BY ANY MEANS, ELECTRONIC, MECHANICAL, OR OTHERWISE, WITHOUT THE EXPRESS PRIOR WRITTEN CONSENT OF BAKER HUGHES, AND MAY NOT BE USED DIRECTLY OR INDIRECTLY IN ANY WAY DETRIMENTAL TO BAKER HUGHES' INTEREST.

Table of Contents

I. US Land Weekly Rig Count Summary	
a. Region.....	3
b. Central Area.....	4
c. North East Area.....	5
d. South East Area.....	6
e. Permian Area.....	7
f. South Texas Area.....	8
g. Rocky Mountains Area.....	9
h. West Coast Area.....	10
i. Alaska.....	11
II. US Land Top Operators	
a. Region Operators by Area.....	12
b. Region Operators by Trajectory and PTD.....	13
c. Central Operators by Segment and PTD.....	14
d. North East Operators by Segment and PTD.....	15
e. South East Operators by Segment and PTD.....	16
f. Permian Operators by Segment and PTD.....	17
g. South Texas Operators by Segment and PTD.....	18
h. Rocky Mountains Operators by Segment and PTD.....	19
i. West Coast Operators by Segment and PTD.....	20
j. Alaska Operators by PTD.....	21
III. Top Operators in Segments of Interest	
a. Central – Anadarko and Fayetteville.....	22
b. North East – Marcellus	23
c. South East – Haynesville and Barnett.....	24
d. Permian – Permian.....	25
e. South Texas – Eagle Ford	26
f. Rocky Mountains – Williston.....	27
IV. Maps	
a. Active Rigs by Oil/Gas/Geothermal.....	28
b. Active Rigs by Trajectory.....	29

US Land Region Weekly Rig Count Summary

Area	Trajectory	Week 32 (8.12.11)			Week 32 Total	Week 33 (8.19.11)			Week 33 Total	Week over Week Change									
		Oil	Gas	Thermal		Oil	Gas	Thermal		Oil		Gas		Geothermal		Total			
										Rigs	%	Rigs	%	Rigs	%	Rigs	%		
Alaska Total		5	1	0	6	5	1	0	6	0	0%	0	0%	0	0%	0	0%	0	0.0%
	Directional	1	1	0	2	1	1	0	2	0	0%	0	0%	0	0%	0	0%	0	0.0%
	Horizontal	4	0	0	4	4	0	0	4	0	0%	0	0%	0	0%	0	0%	0	0.0%
	Vertical	0	0	0	0	0	0	0	0	0	0%	0	0%	0	0%	0	0%	0	0.0%
Central Total		109	211	0	320	108	221	0	329	-1	-1%	10	5%	0	0%	9	2.8%		
	Directional	5	2	0	7	3	2	0	5	-2	-40%	0	0%	0	0%	-2	-28.6%		
	Horizontal	59	202	0	261	60	210	0	270	1	2%	8	4%	0	0%	9	3.4%		
	Vertical	45	7	0	52	45	9	0	54	0	0%	2	29%	0	0%	2	3.8%		
North East Total		12	149	0	161	12	144	0	156	0	0%	-5	-3%	0	0%	-5	-3.1%		
	Directional	0	5	0	5	0	5	0	5	0	0%	0	0%	0	0%	0	0.0%		
	Horizontal	3	129	0	132	3	124	0	127	0	0%	-5	-4%	0	0%	-5	-3.8%		
	Vertical	9	15	0	24	9	15	0	24	0	0%	0	0%	0	0%	0	0.0%		
South East Total		72	235	0	307	69	229	0	298	-3	-4%	-6	-3%	0	0%	-9	-2.9%		
	Directional	18	19	0	37	16	15	0	31	-2	-11%	-4	-21%	0	0%	-6	-16.2%		
	Horizontal	25	193	0	218	26	193	0	219	1	4%	0	0%	0	0%	1	0.5%		
	Vertical	29	23	0	52	27	21	0	48	-2	-7%	-2	-9%	0	0%	-4	-7.7%		
Permian Total		416	32	0	448	419	33	0	452	3	1%	1	3%	0	0%	4	0.9%		
	Directional	15	1	0	16	14	0	0	14	-1	-7%	-1	-100%	0	0%	-2	-12.5%		
	Horizontal	75	8	0	83	72	8	0	80	-3	-4%	0	0%	0	0%	-3	-3.6%		
	Vertical	326	23	0	349	333	25	0	358	7	2%	2	9%	0	0%	9	2.6%		
South Texas Total		133	122	0	255	137	128	0	265	4	3%	6	5%	0	0%	10	3.9%		
	Directional	6	3	0	9	6	3	0	9	0	0%	0	0%	0	0%	0	0.0%		
	Horizontal	118	81	0	199	123	84	0	207	5	4%	3	4%	0	0%	8	4.0%		
	Vertical	9	38	0	47	8	41	0	49	-1	-11%	3	8%	0	0%	2	4.3%		
Rocky Mountains Total		229	111	1	341	234	111	1	346	5	2%	0	0%	0	0%	5	1.5%		
	Directional	13	79	0	92	14	75	0	89	1	8%	-4	-5%	0	0%	-3	-3.3%		
	Horizontal	194	18	1	213	197	20	1	218	3	2%	2	11%	0	0%	5	2.3%		
	Vertical	22	14	0	36	23	16	0	39	1	5%	2	14%	0	0%	3	8.3%		
West Coast Total		43	4	7	54	43	4	7	54	0	0%	0	0%	0	0%	0	0.0%		
	Directional	23	4	4	31	24	4	4	32	1	4%	0	0%	0	0%	1	3.2%		
	Horizontal	11	0	0	11	12	0	0	12	1	9%	0	0%	0	0%	1	9.1%		
	Vertical	9	0	3	12	7	0	3	10	-2	-22%	0	0%	0	0%	-2	-16.7%		
US Land Total		1019	865	8	1892	1027	871	8	1906	8	1%	6	1%	0	0%	14	0.7%		
	Directional	81	114	4	199	78	105	4	187	-3	-4%	-9	-8%	0	0%	-12	-6.0%		
	Horizontal	489	631	1	1121	497	639	1	1137	8	2%	8	1%	0	0%	16	1.4%		
	Vertical	449	120	3	572	452	127	3	582	3	1%	7	6%	0	0%	10	1.7%		
Gulf of Mexico	GoM Land	Directional	11	12	0	23	12	12	0	24	1	9%	0	0%	0	0%	1	4.3%	
		Horizontal	0	1	0	1	0	1	0	1	0	0%	0	0%	0	0%	0	0.0%	
		Vertical	5	3	0	8	5	4	0	9	0	0%	1	33%	0	0%	1	12.5%	
	GoM Land Total		16	16	0	32	17	17	0	34	1	6%	1	6%	0	0%	2	6.3%	
	GoM Offshore	Directional	8	10	0	18	10	6	0	16	2	25%	-4	-40%	0	0%	-2	-11.1%	
		Horizontal	0	1	0	1	0	0	0	0	0	0%	-1	-100%	0	0%	-1	-100.0%	
Vertical		12	4	0	16	12	6	0	18	0	0%	2	50%	0	0%	2	12.5%		
GoM Offshore Total		20	15	0	35	22	12	0	34	2	10%	-3	-20%	0	0%	-1	-2.9%		
Gulf of Mexico Total		36	31	0	67	39	29	0	68	3	8%	-2	-6%	0	0%	1	1.5%		
	Directional	19	22	0	41	22	18	0	40	3	16%	-4	-18%	0	0%	-1	-2.4%		
	Horizontal	0	2	0	2	0	1	0	1	0	0%	-1	-50%	0	0%	-1	-50.0%		
	Vertical	17	7	0	24	17	10	0	27	0	0%	3	43%	0	0%	3	12.5%		
Grand Total		1055	896	8	1959	1066	900	8	1974	11	1%	4	0%	0	0%	15	0.8%		

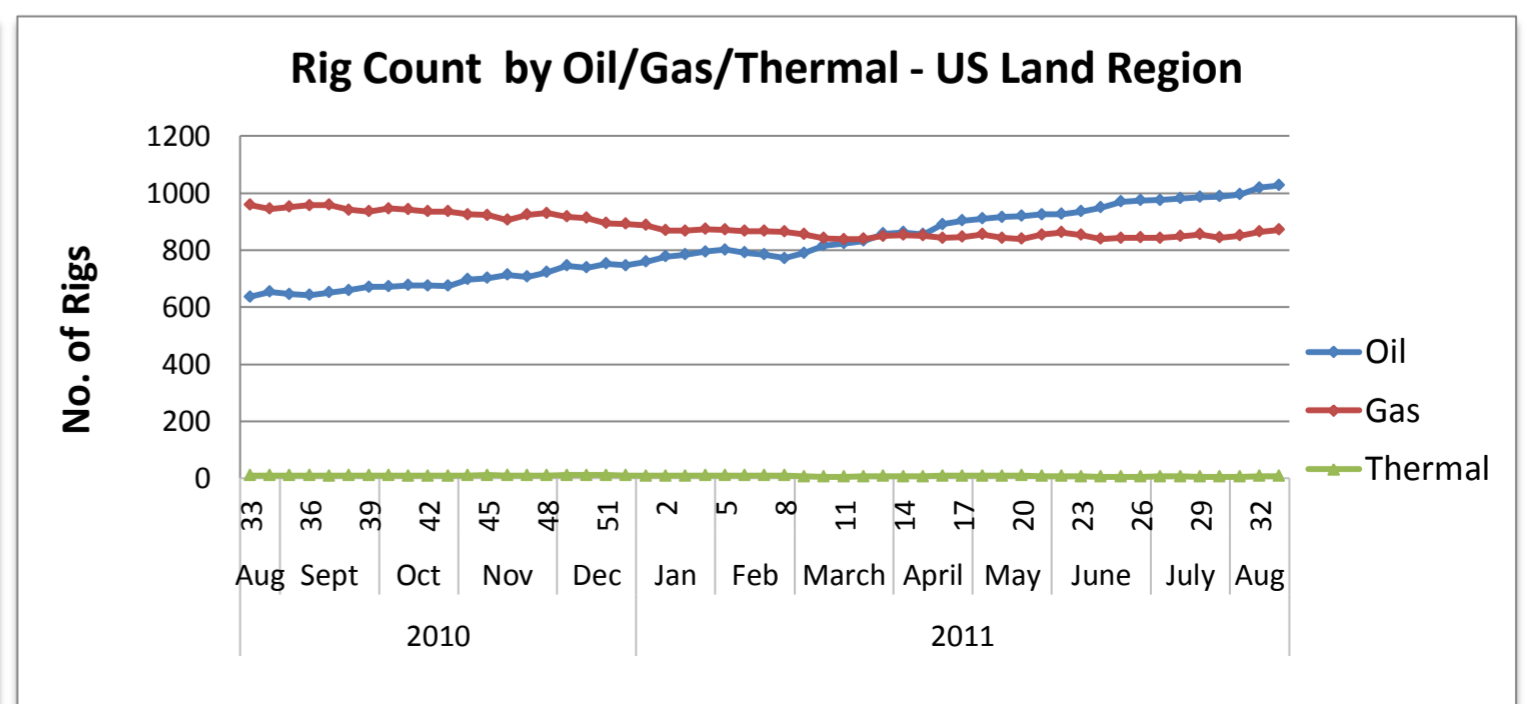
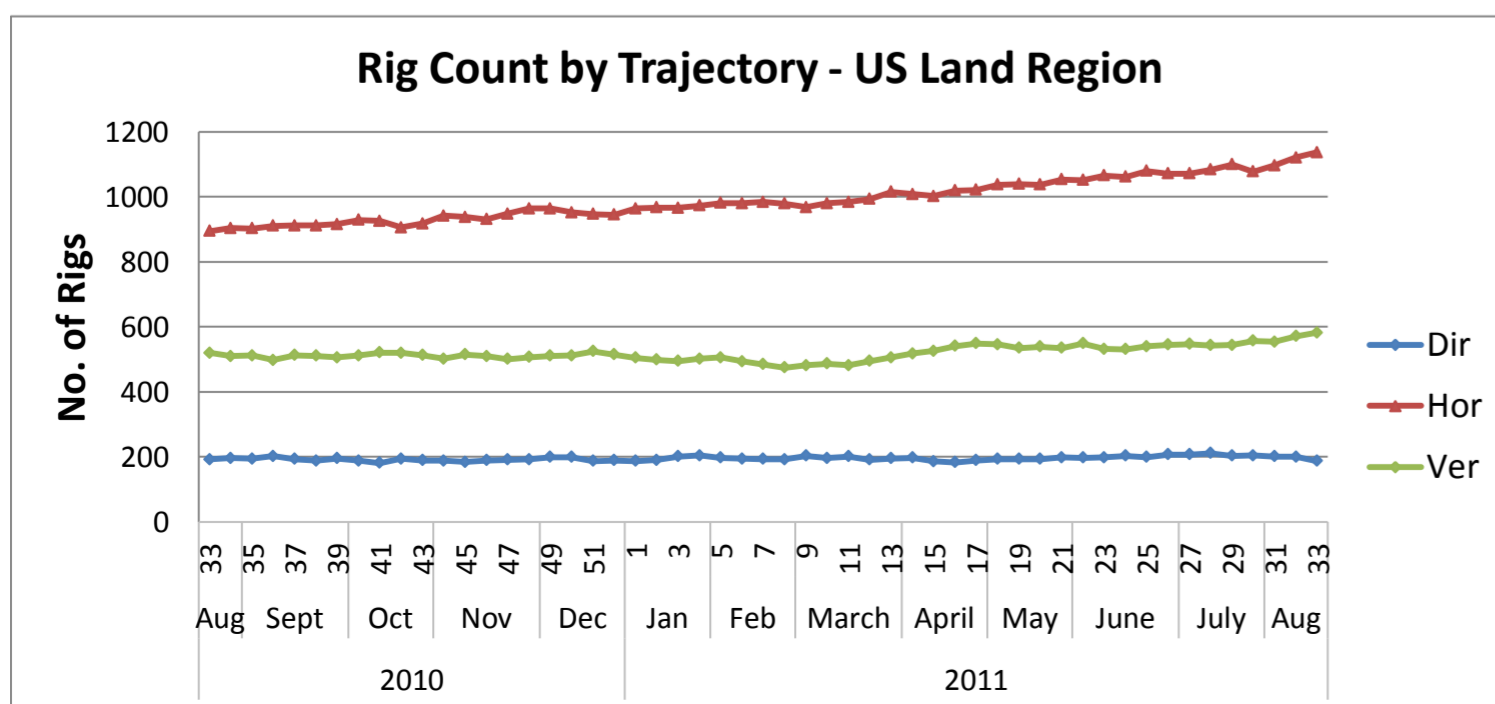
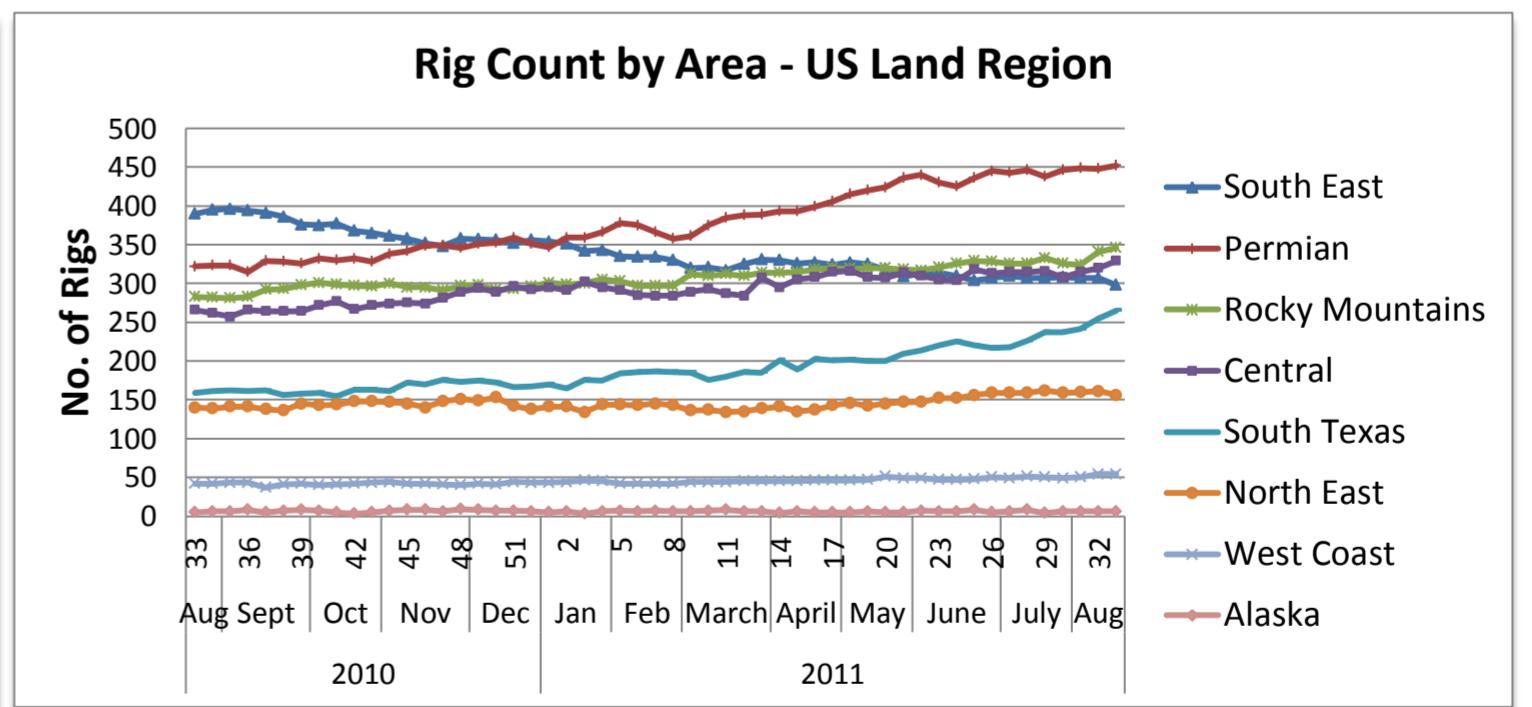
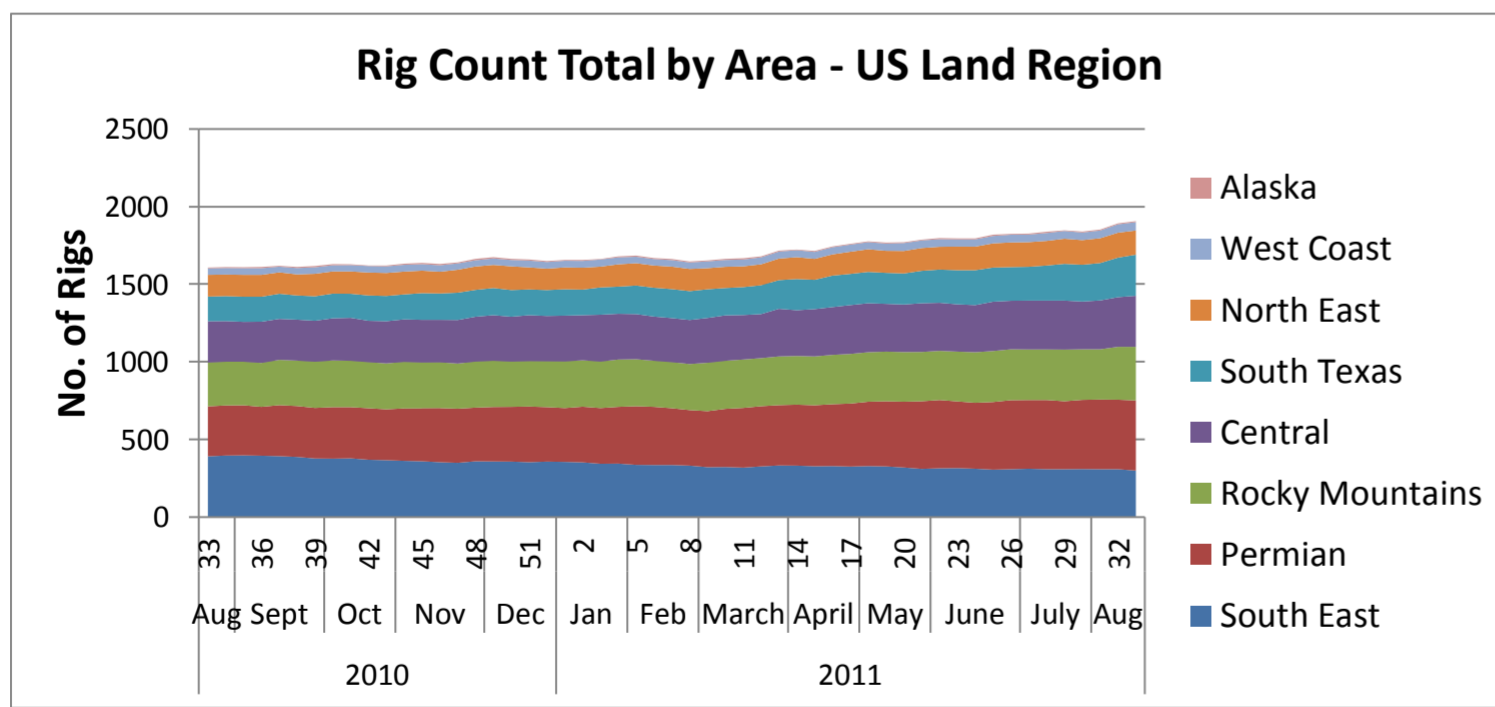

US Land Region Weekly Rig Count - Central Area

Area	Segment	Trajectory	Week 32 (8.12.11)			Week 32 Total	Week 33 (8.19.11)			Week 33 Total	Week over Week Change								
			Oil	Gas	Thermal		Oil	Gas	Thermal		Oil		Gas		Geothermal		Total		
			Rigs	%	Rigs	%	Rigs	%	Rigs	%	Rigs	%	Rigs	%					
Central	Anadarko	Directional	1	2		3	1	2		3	0	0%	0	0%	0	0%	0	0.0%	
		Horizontal	46	132		178	47	137		184	1	2%	5	4%	0	0%	6	3.4%	
		Vertical	5	4		9	8	5		13	3	60%	1	25%	0	0%	4	44.4%	
	Anadarko Total			52	138	0	190	56	144	0	200	4	8%	6	4%	0	0%	10	5.3%
	Arkoma	Directional	1			1	1			1	0	0%	0	0%	0	0%	0	0.0%	
		Horizontal	1	17		18	1	17		18	0	0%	0	0%	0	0%	0	0.0%	
		Vertical				0				0	0	0%	0	0%	0	0%	0	0.0%	
	Arkoma Total			2	17	0	19	2	17	0	19	0	0%	0	0%	0	0%	0	0.0%
	Fayetteville	Directional				0				0	0	0%	0	0%	0	0%	0	0.0%	
		Horizontal		26		26		26		26	0	0%	0	0%	0	0%	0	0.0%	
Vertical			2		2		2		2	0	0%	0	0%	0	0%	0	0.0%		
Fayetteville Total			0	28	0	28	0	28	0	28	0	0%	0	0%	0	0%	0	0.0%	
Others Central	Directional	3			3	1			1	-2	-67%	0	0%	0	0%	-2	-66.7%		
	Horizontal	12	27		39	12	30		42	0	0%	3	11%	0	0%	3	7.7%		
	Vertical	40	1		41	37	2		39	-3	-8%	1	100%	0	0%	-2	-4.9%		
Others Central Total			55	28	0	83	50	32	0	82	-5	-9%	4	14%	0	0%	-1	-1.2%	
Central Total			109	211	0	320	108	221	0	329	-1	-1%	10	5%	0	0%	9	2.8%	
			5	2	0	7	3	2	0	5	-2	-40%	0	0%	0	0%	-2	-28.6%	
			59	202	0	261	60	210	0	270	1	2%	8	4%	0	0%	9	3.4%	
			45	7	0	52	45	9	0	54	0	0%	2	29%	0	0%	2	3.8%	

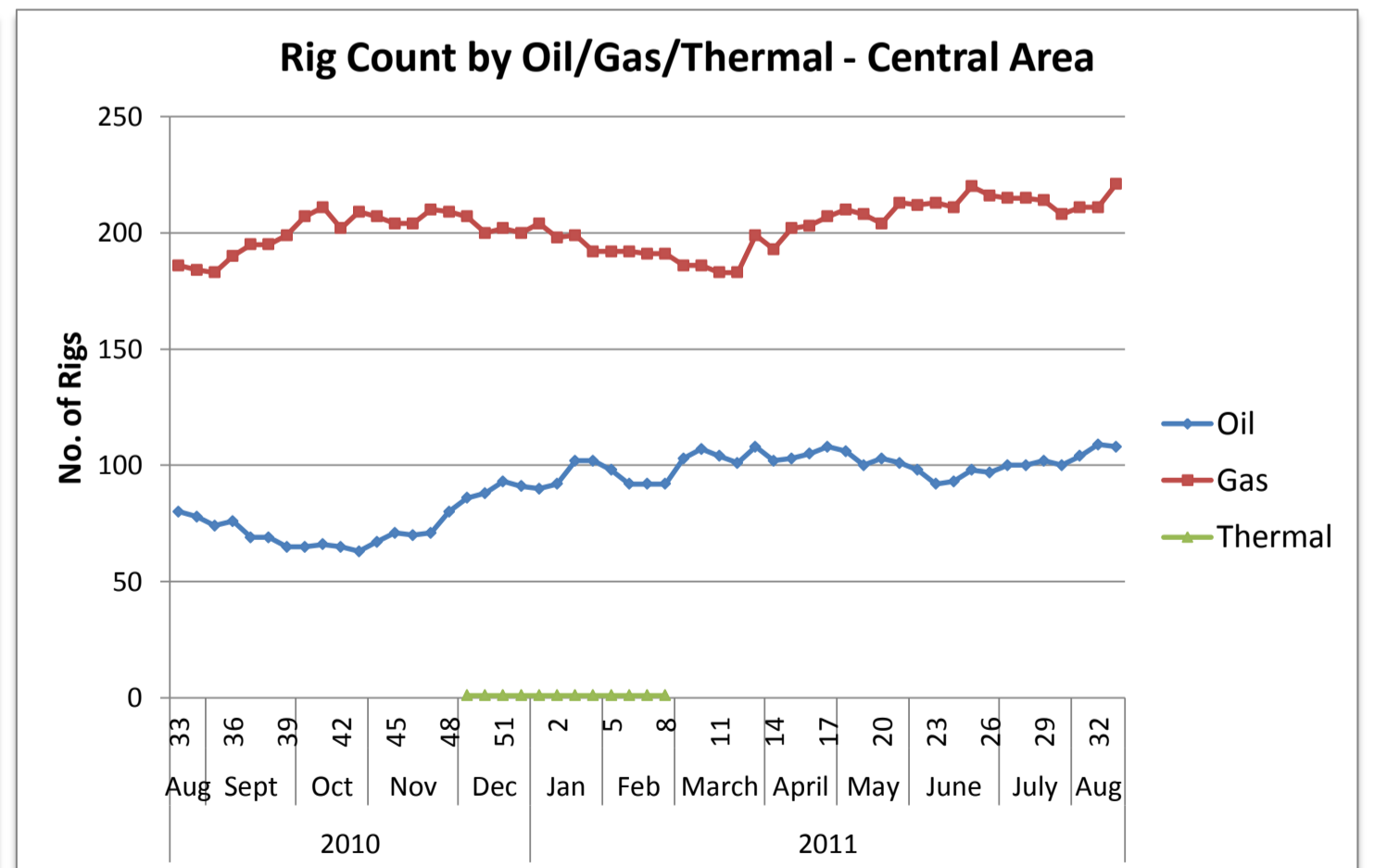
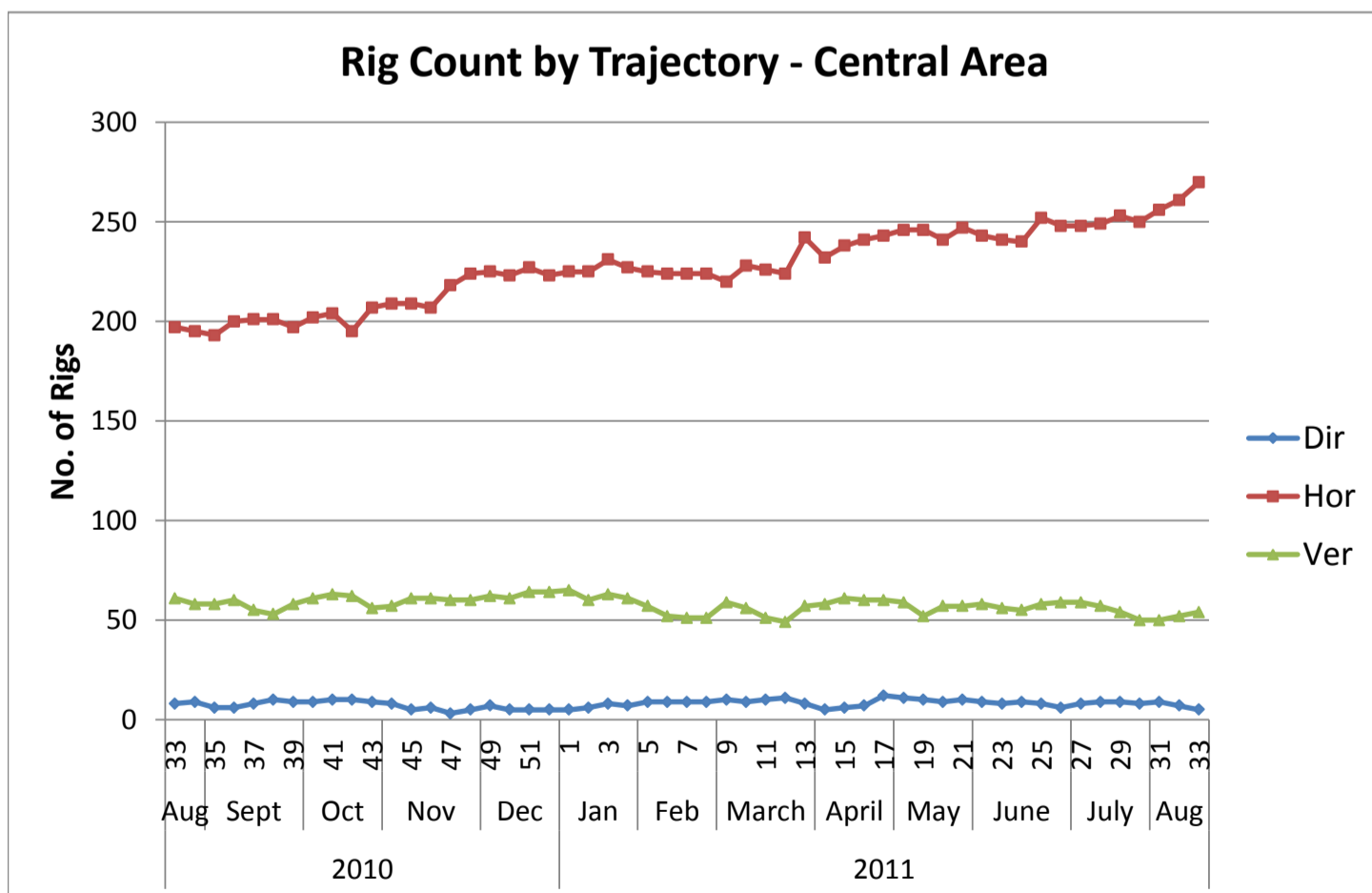
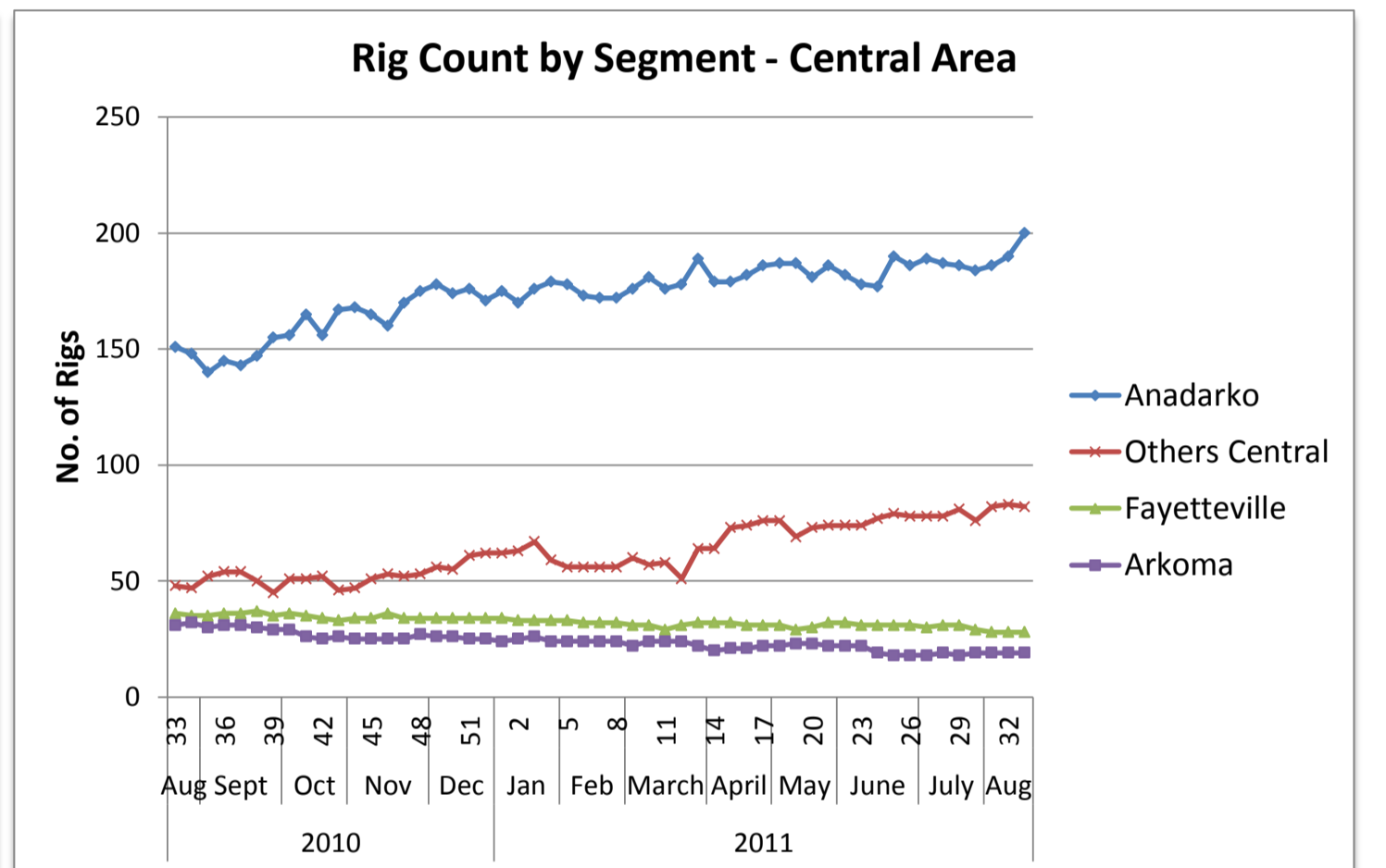
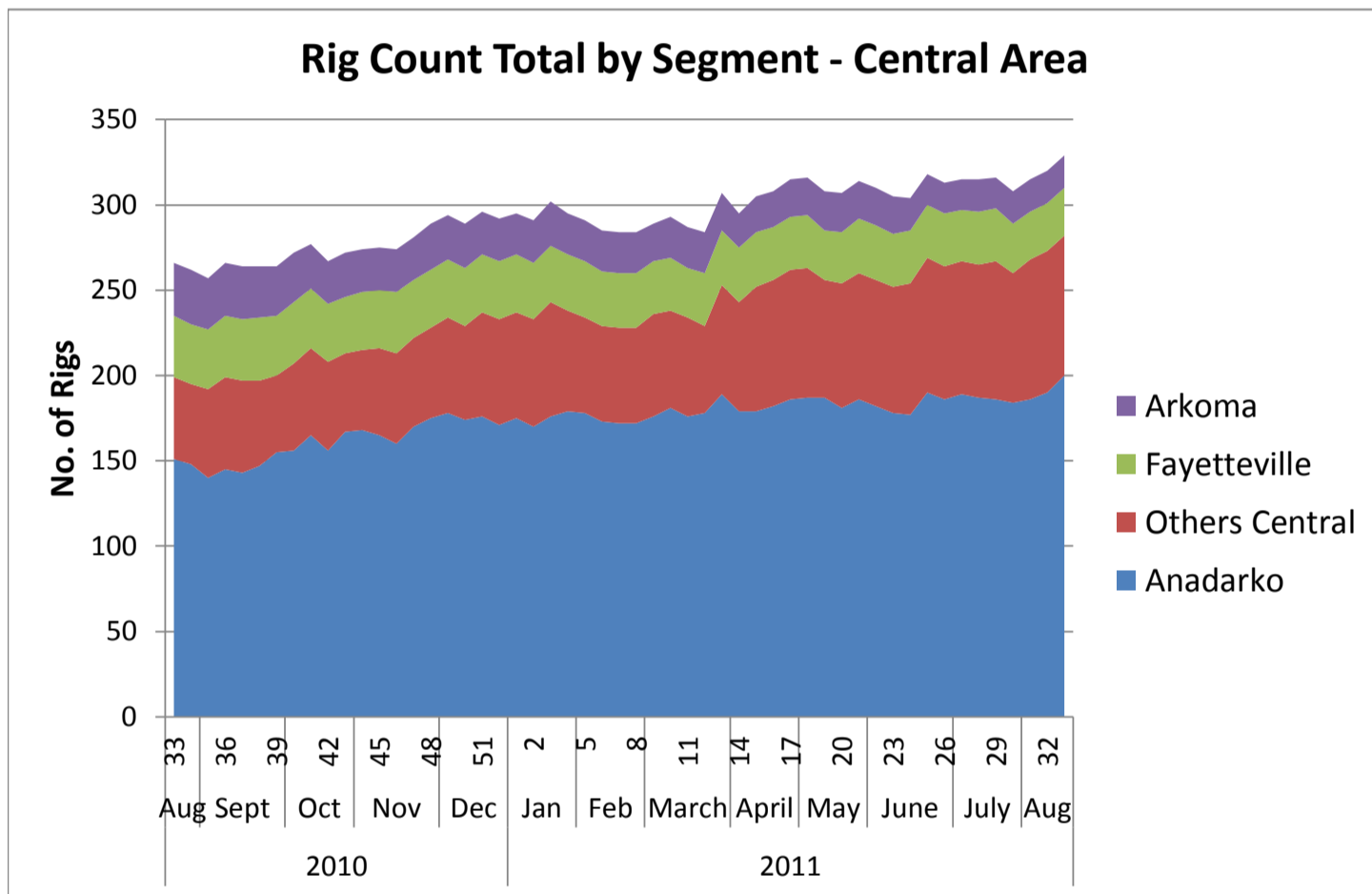

US Land Region Weekly Rig Count - North East Area

Area	Segment	Trajectory	Week 32 (8.12.11)				Week 33 (8.19.11)				Week over Week Change							
			Oil			Thermal	Gas			Thermal	Oil		Gas		Geothermal		Total	
			Rigs	%	Rigs		%	Rigs	%		Rigs	%	Rigs	%				
North East	Antrim	Directional				0				0	0	0%	0	0%	0	0%	0	0.0%
		Horizontal				0				0	0	0%	0	0%	0	0%	0	0.0%
		Vertical	4			4	4			4	0	0%	0	0%	0	0%	0	0.0%
	Antrim Total		4	0	0	4	4	0	0	4	0	0%	0	0%	0	0%	0	0.0%
	Devonian (Ohio)	Directional				0				0	0	0%	0	0%	0	0%	0	0.0%
		Horizontal	1	6		7	1	6		7	0	0%	0	0%	0	0%	0	0.0%
		Vertical		7		7		7		7	0	0%	0	0%	0	0%	0	0.0%
	Devonian (Ohio) Total		1	13		14	1	13		14	0	0%	0	0%	0	0%	0	0.0%
	Illinois	Directional				0				0	0	0%	0	0%	0	0%	0	0.0%
		Horizontal	2			2	2			2	0	0%	0	0%	0	0%	0	0.0%
Vertical		3			3	3			3	0	0%	0	0%	0	0%	0	0.0%	
Illinois Total		5	0	0	5	5	0	0	5	0	0%	0	0%	0	0%	0	0.0%	
Marcellus	Directional		5		5		5		5	0	0%	0	0%	0	0%	0	0.0%	
	Horizontal		123		123		118		118	0	0%	-5	-4%	0	0%	-5	-4.1%	
	Vertical	2	8		10	2	8		10	0	0%	0	0%	0	0%	0	0.0%	
Marcellus Total		2	136	0	138	2	131	0	133	0	0%	-5	-4%	0	0%	-5	-3.6%	
Others North East	Directional				0				0	0	0%	0	0%	0	0%	0	0.0%	
	Horizontal				0				0	0	0%	0	0%	0	0%	0	0.0%	
	Vertical				0				0	0	0%	0	0%	0	0%	0	0.0%	
Others North East Total		0	0	0	0	0	0	0	0	0	0%	0	0%	0	0%	0	0.0%	
North East Total			12	149	0	161	12	144	0	156	0	0%	-5	-3%	0	0%	-5	-3.1%
	Directional	0	5	0	5	0	5	0	5	0	0%	0	0%	0	0%	0	0.0%	
	Horizontal	3	129	0	132	3	124	0	127	0	0%	-5	-4%	0	0%	-5	-3.8%	
	Vertical	9	15	0	24	9	15	0	24	0	0%	0	0%	0	0%	0	0.0%	

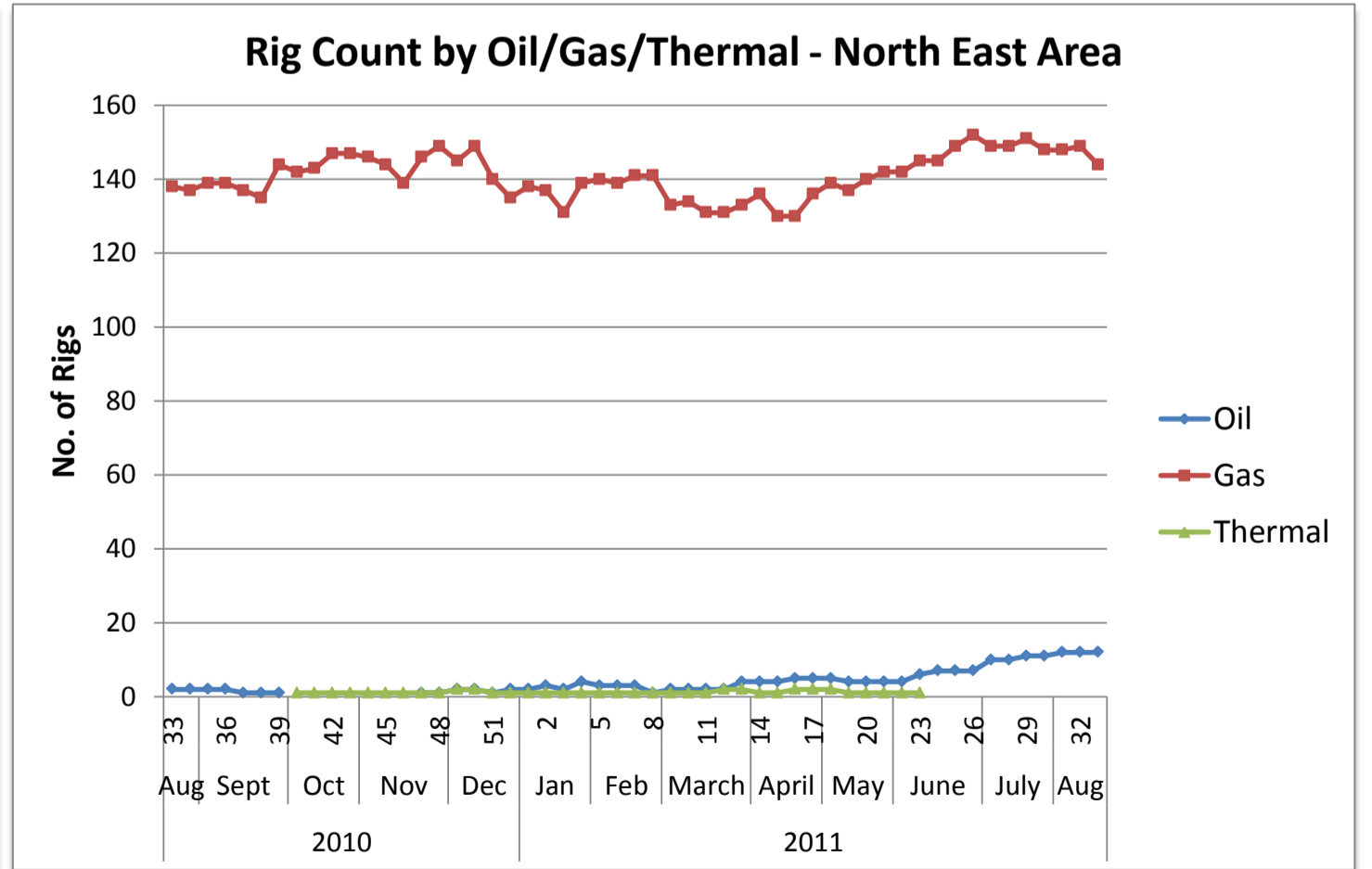
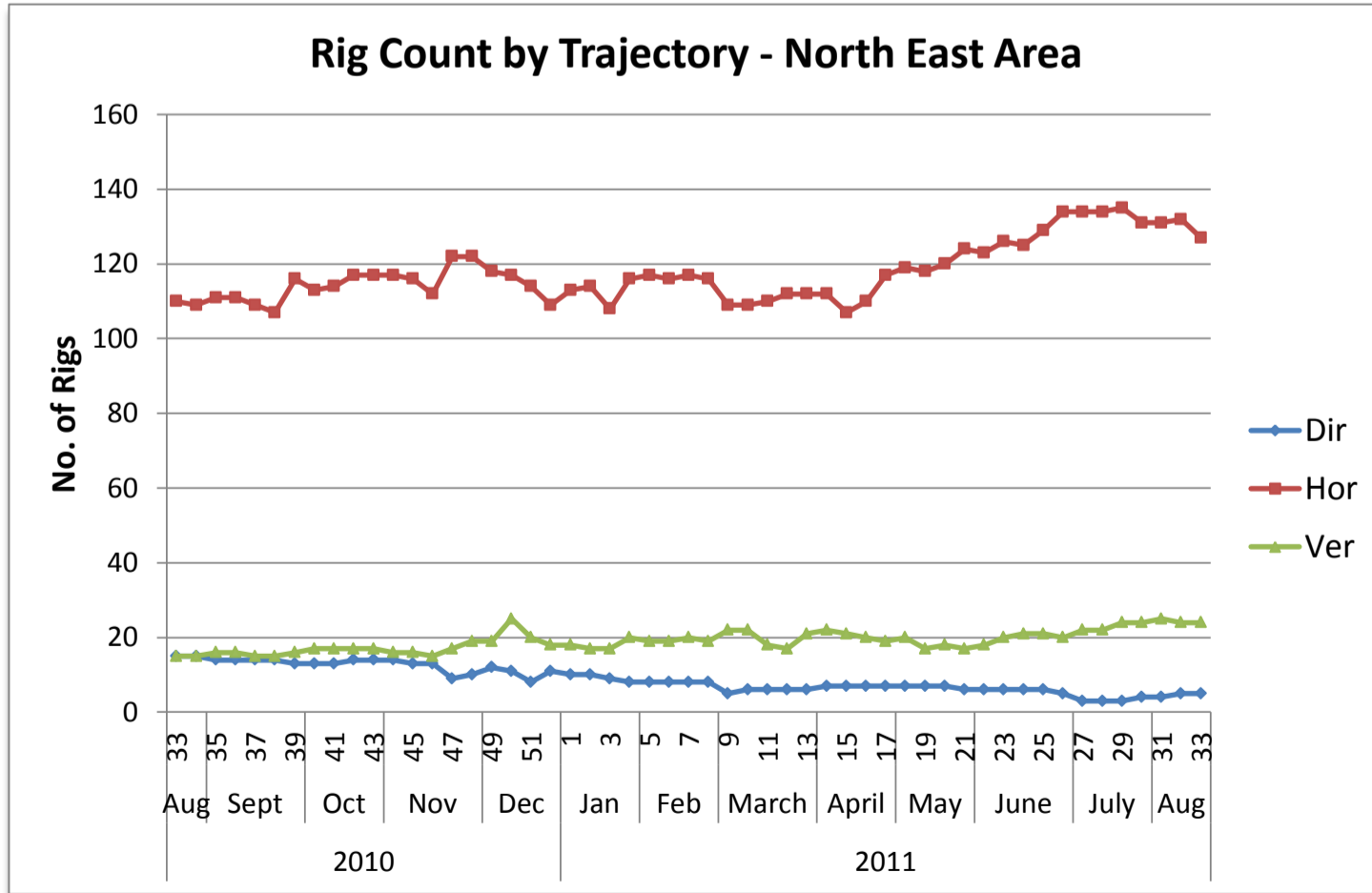
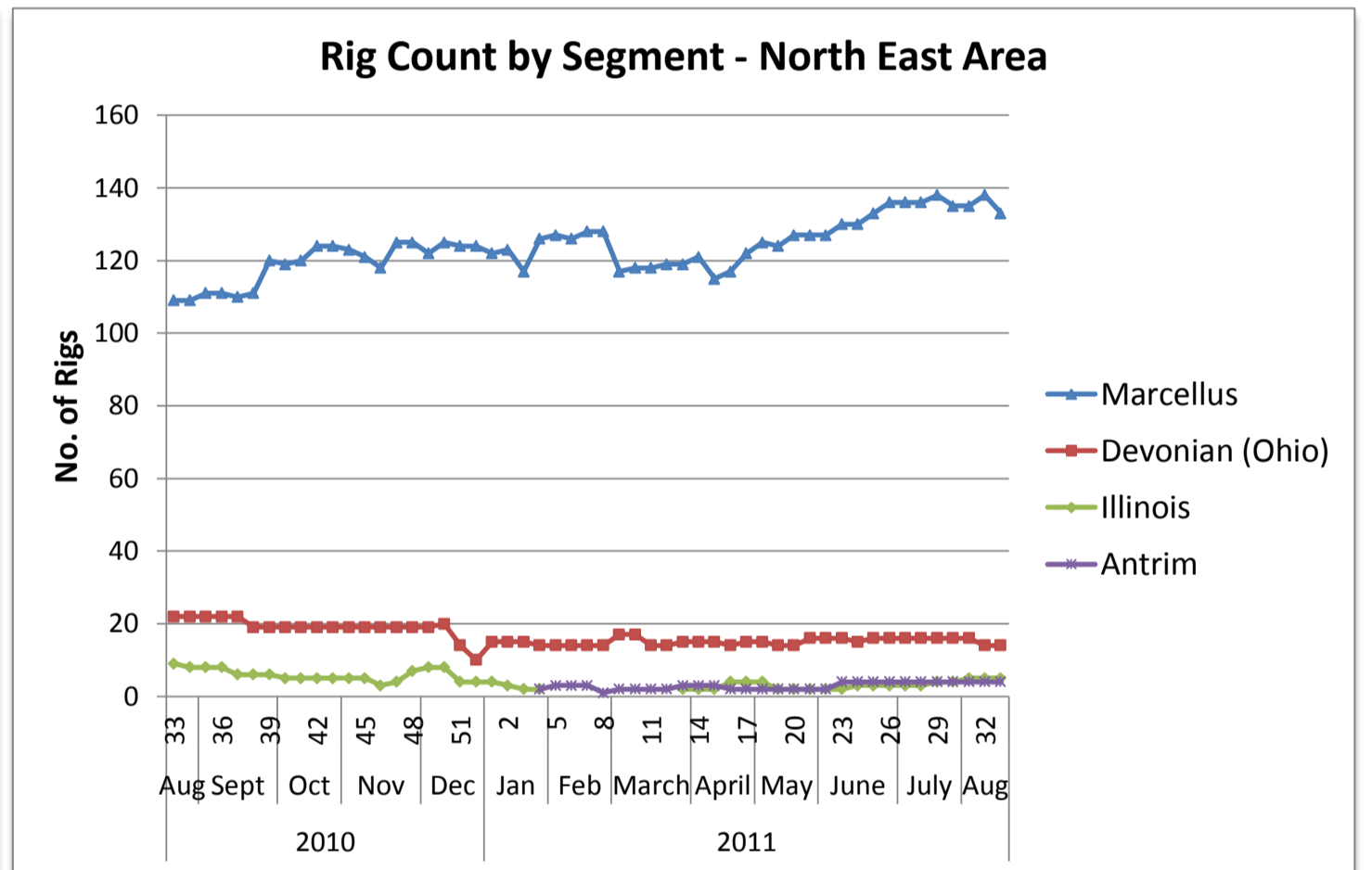
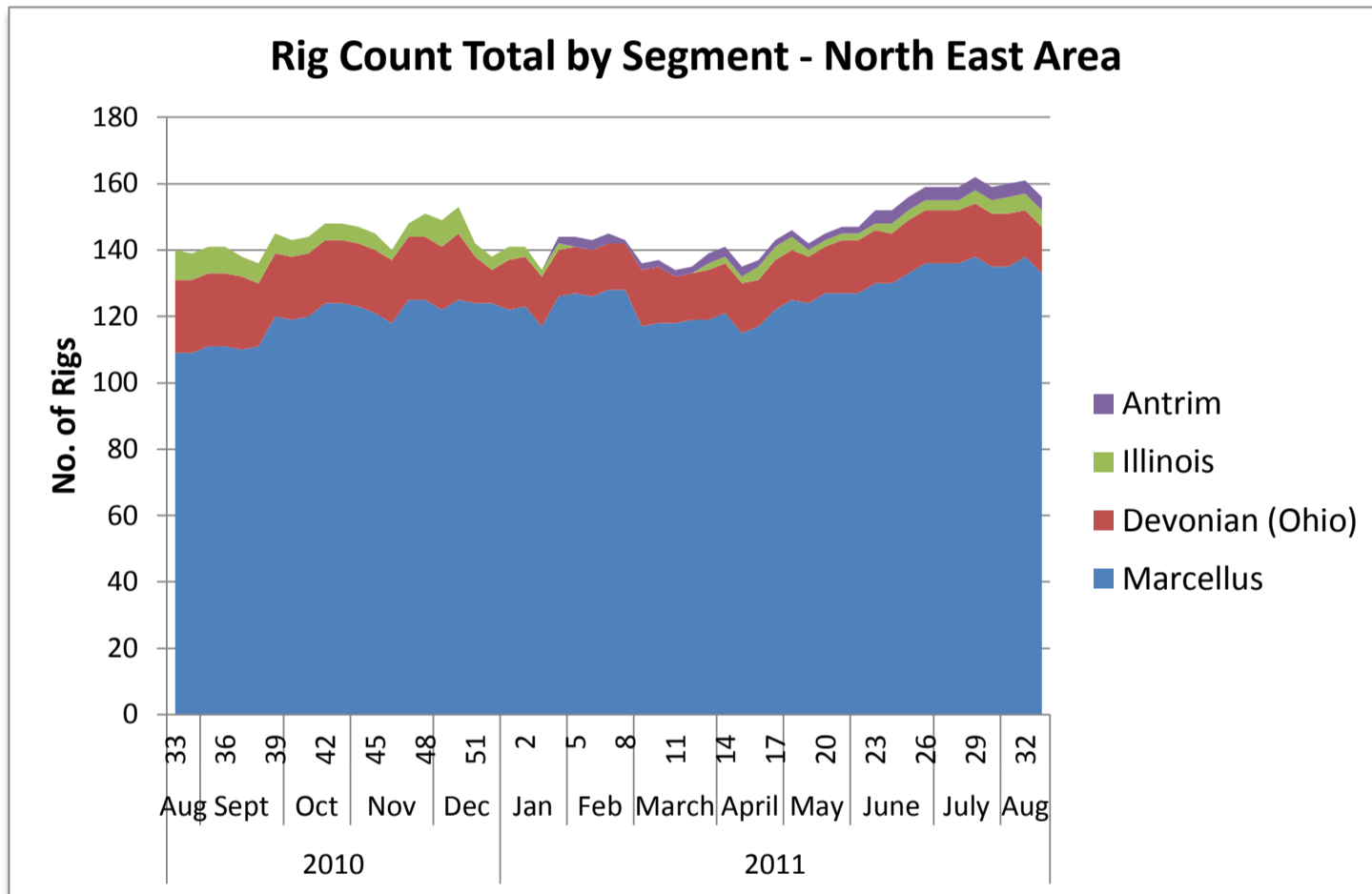

US Land Region Weekly Rig Count - South East Area

Area	Segment	Trajectory	Week 32 (8.12.11)			Week 32 Total	Week 33 (8.19.11)			Week 33 Total	Week over Week Change									
			Oil	Gas	Thermal		Oil	Gas	Thermal		Oil		Gas		Geothermal		Total			
											Rigs	%	Rigs	%	Rigs	%	Rigs	%		
South East	Barnett	Directional		2		2				0			0	0%	-2	-100%	0	0%	-2	-100.0%
		Horizontal	10	53		63	13	51		64	3	30%	-2	-4%	0	0%	0	0%	1	1.6%
		Vertical	9	1		10	6	1		7	-3	-33%	0	0%	0	0%	0	0%	-3	-30.0%
	Barnett Total				0	75	19	52	0	71	0	0%	-4	-7%	0	0%	0	0%	-4	-5.3%
	Black Warrior	Directional				0				0	0	0%	0	0%	0	0%	0	0%	0	0.0%
		Horizontal				0				0	0	0%	0	0%	0	0%	0	0%	0	0.0%
		Vertical	1			1	1			1	0	0%	0	0%	0	0%	0	0%	0	0.0%
	Black Warrior Total					1	1			1	0	0%	0	0%	0	0%	0	0%	0	0.0%
	Haynesville	Directional		3		3		2		2	0	0%	-1	-33%	0	0%	0	0%	-1	-33.3%
		Horizontal	2	126		128	1	128		129	-1	-50%	2	2%	0	0%	0	0%	1	0.8%
Vertical			2		2		3		3	0	0%	1	50%	0	0%	0	0%	1	50.0%	
Haynesville Total				0	133	1	133	0	134	-1	-50%	2	2%	0	0%	0	0%	1	0.8%	
Others South East	Directional	18	14		32	16	13		29	-2	-11%	-1	-7%	0	0%	0	0%	-3	-9.4%	
	Horizontal	13	14		27	12	14		26	-1	-8%	0	0%	0	0%	0	0%	-1	-3.7%	
	Vertical	19	20		39	20	17		37	1	5%	-3	-15%	0	0%	0	0%	-2	-5.1%	
Others South East Total				0	98	48	44	0	92	-2	-4%	-4	-8%	0	0%	0	0%	-6	-6.1%	
South East Total			72	235	0	307	69	229	0	298	-3	-4%	-6	-3%	0	0%	0	0%	-9	-2.9%
		Directional	18	19	0	37	16	15	0	31	-2	-11%	-4	-21%	0	0%	0	0%	-6	-16.2%
		Horizontal	25	193	0	218	26	193	0	219	1	4%	0	0%	0	0%	0	0%	1	0.5%
		Vertical	29	23	0	52	27	21	0	48	-2	-7%	-2	-9%	0	0%	0	0%	-4	-7.7%

Rig Count Total by Segment - South East Area

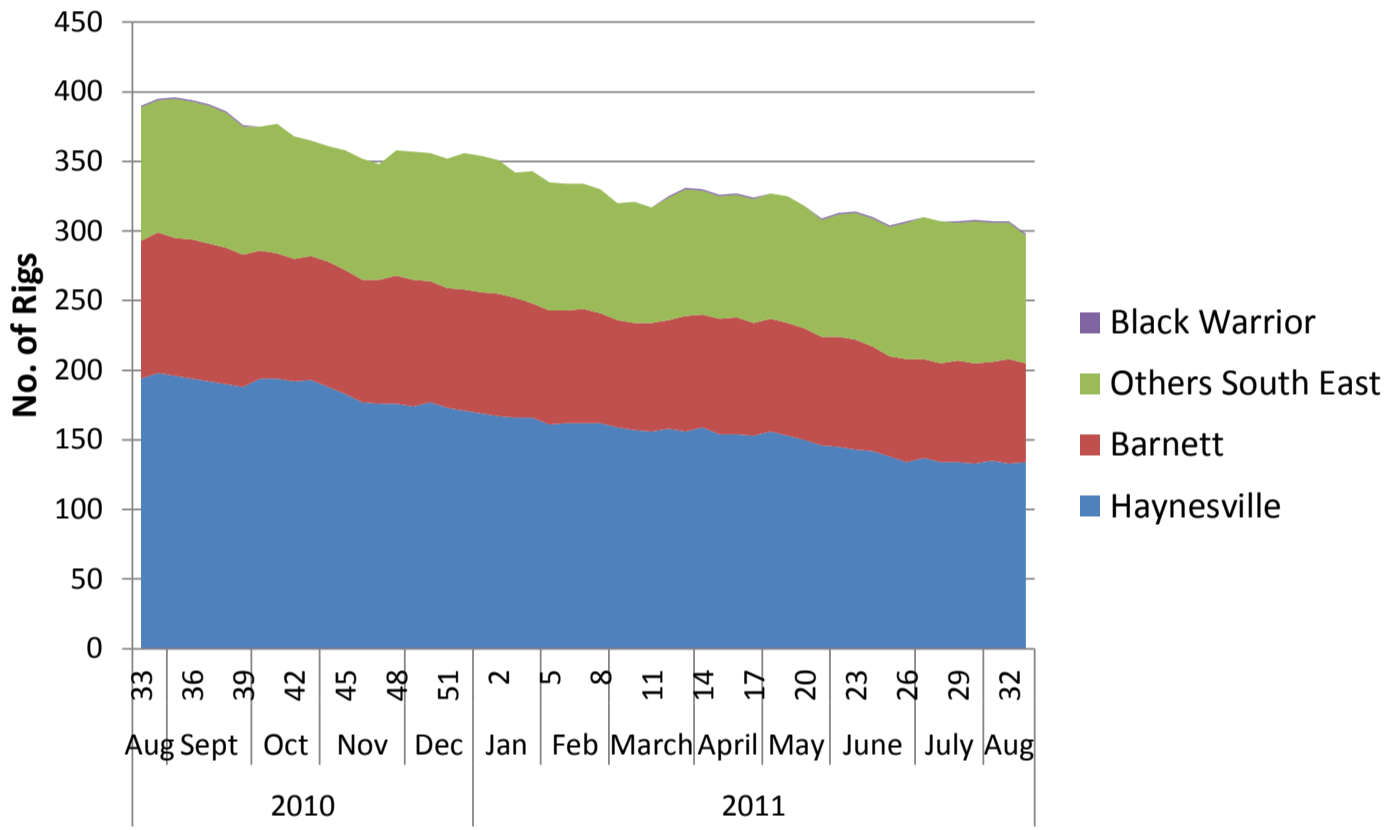

Rig Count by Segment - South East Area

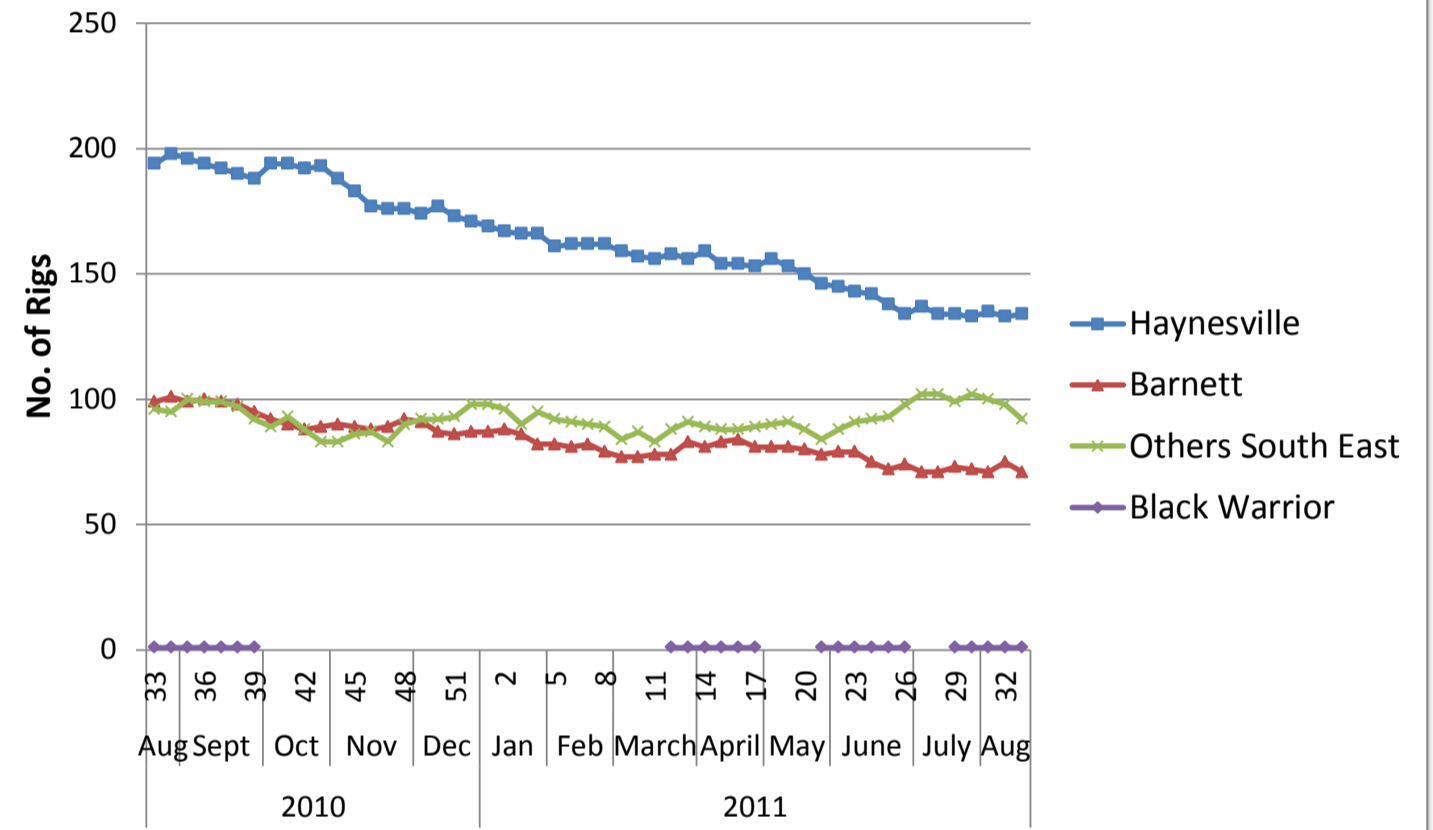

Rig Count by Trajectory - South East Area

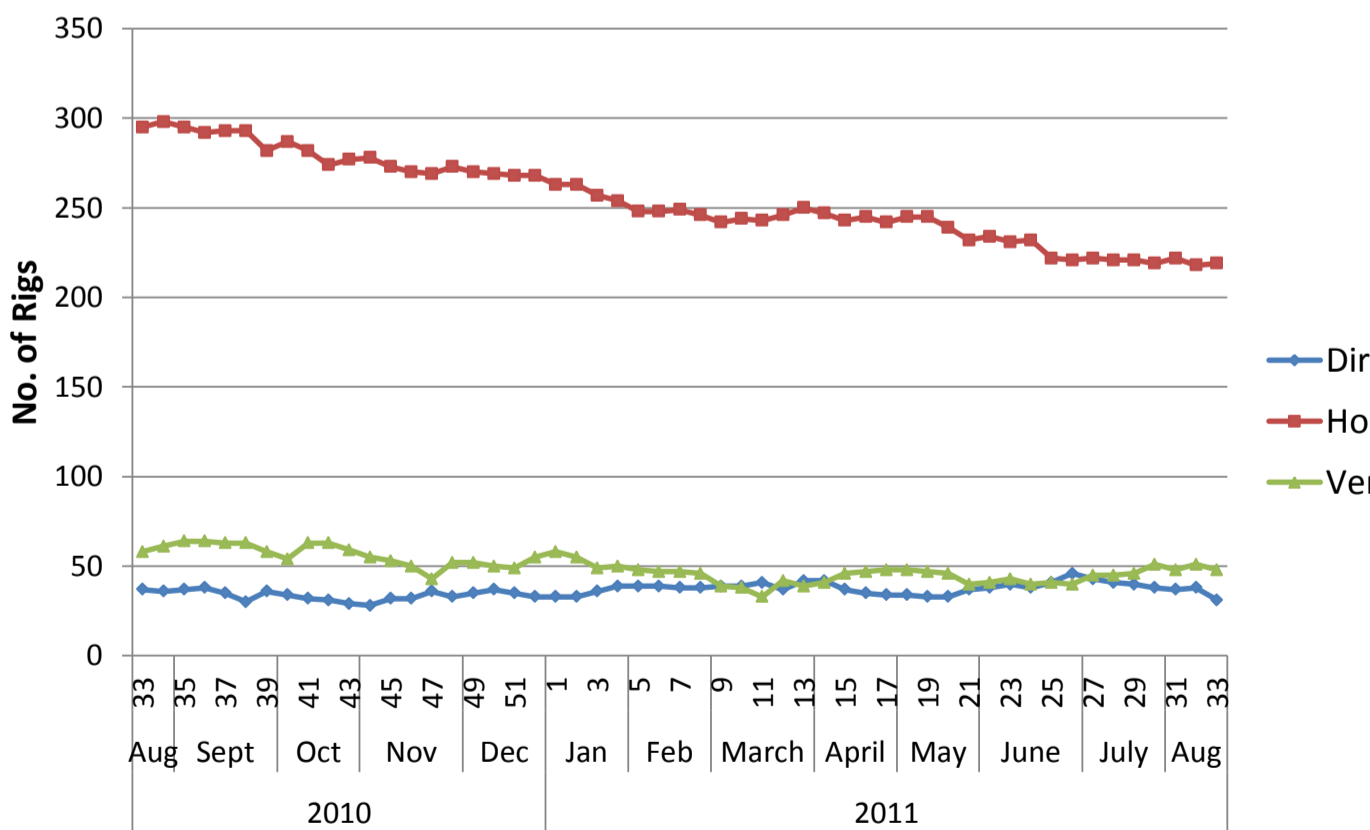

Rig Count by Oil/Gas/Thermal - South East Area

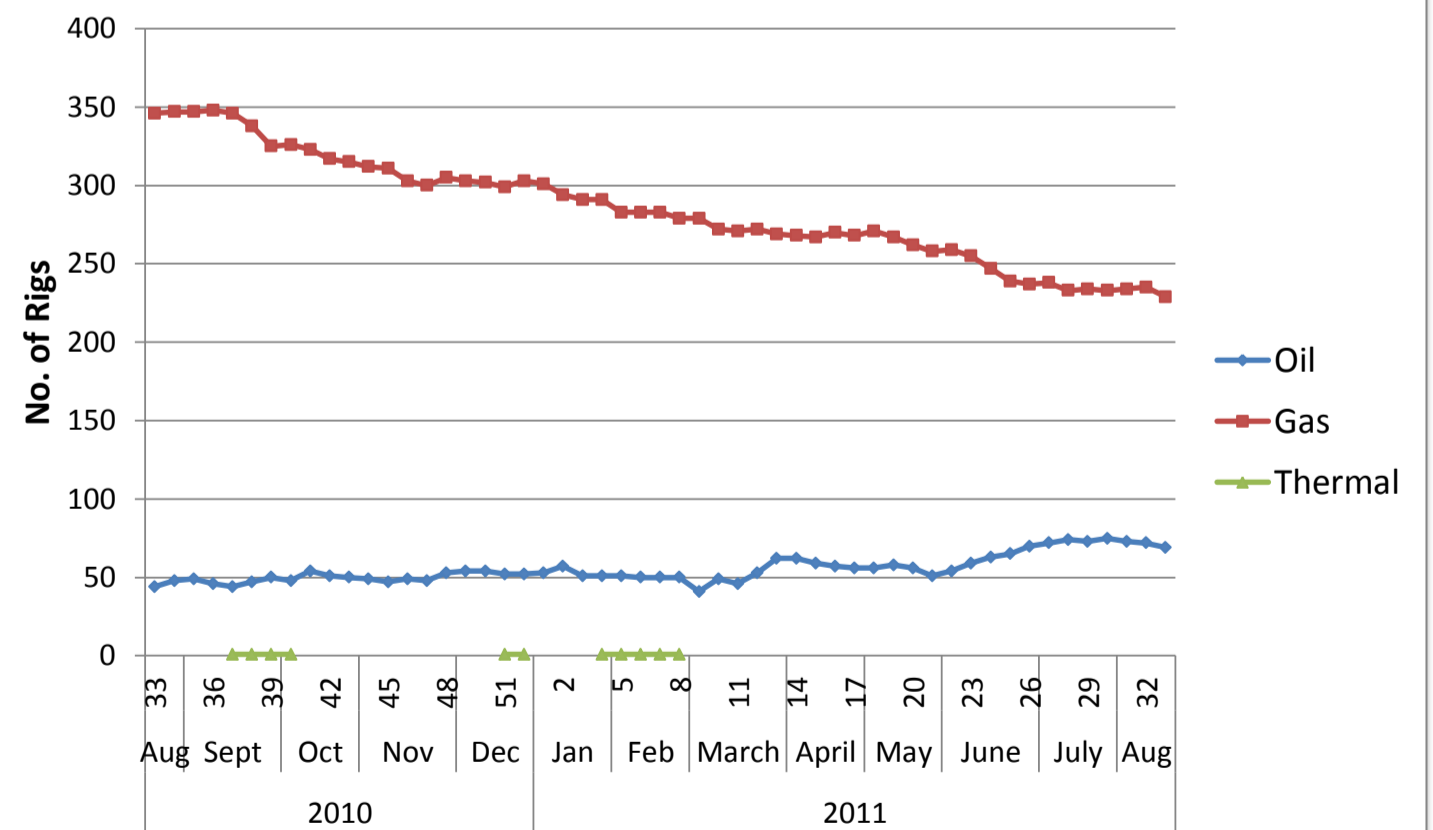

US Land Region Weekly Rig Count - Permian Area

Area	Segment	Trajectory	Week 32 (8.12.11)			Week 32 Total	Week 33 (8.19.11)			Week 33 Total	Week over Week Change													
			Oil	Gas	Thermal		Oil	Gas	Thermal		Oil		Gas		Geothermal		Total							
			Rigs	%	Rigs	%	Rigs	%	Rigs	%	Rigs	%	Rigs	%	Rigs	%	Rigs	%						
Permian	Permian	Directional	15		1				14				-1	-7%	-1	-100%	0	0%	-2	-12.5%				
		Horizontal	75		8				72		8		-3	-4%	0	0%	0	0%	-3	-3.6%				
		Vertical	326		23				333		25		7	2%	2	9%	0	0%	9	2.6%				
Permian Total			416		32		0		419		33		0		452		3	1%	1	3%	0	0%	4	0.9%
Permian Total			416		32		0		419		33		0		452		3	1%	1	3%	0	0%	4	0.9%
		Directional	15		1		0		14		0		-1	-7%	-1	-100%	0	0%	-2	-12.5%				
		Horizontal	75		8		0		72		8		-3	-4%	0	0%	0	0%	-3	-3.6%				
		Vertical	326		23		0		333		25		7	2%	2	9%	0	0%	9	2.6%				

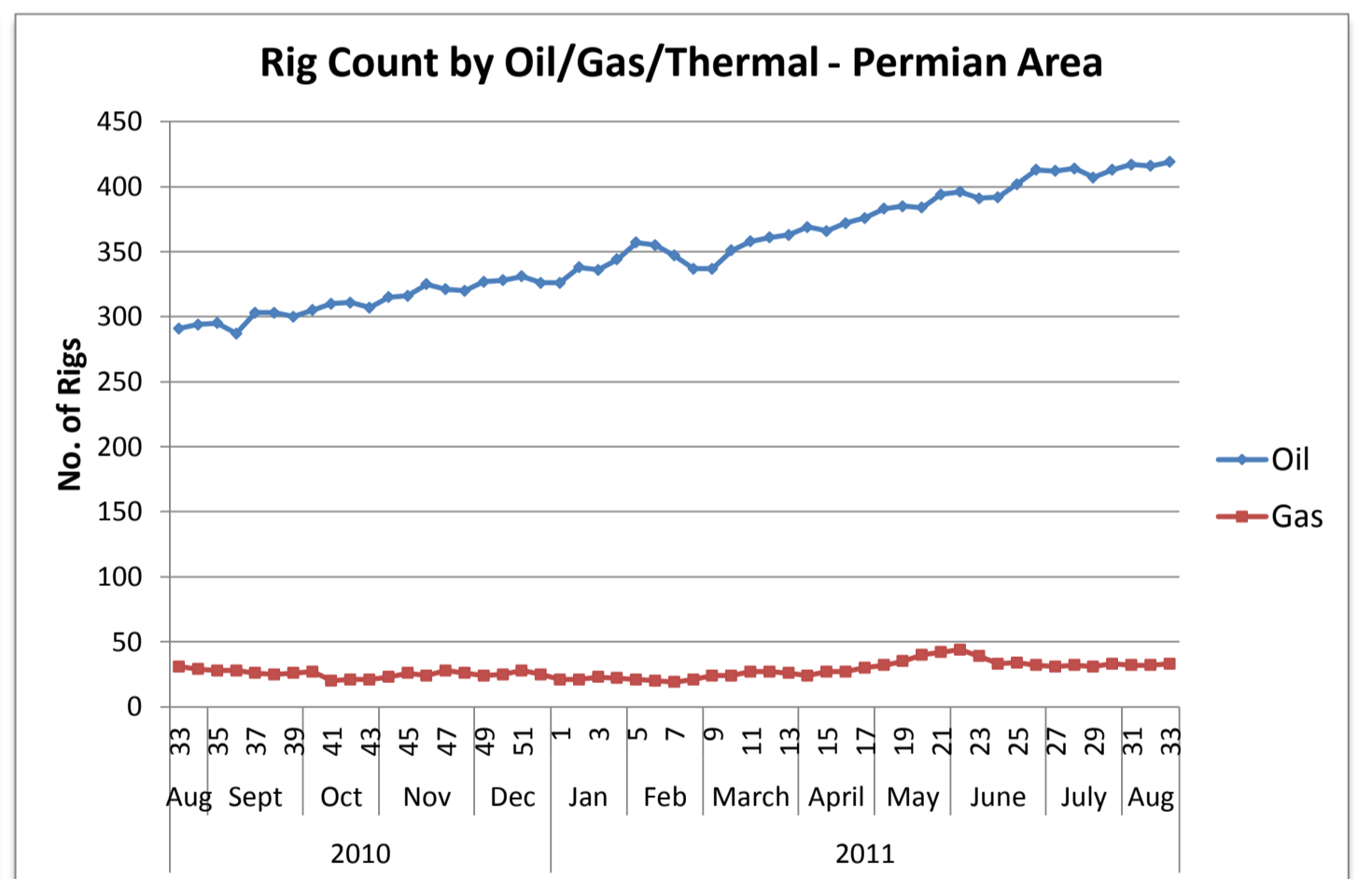
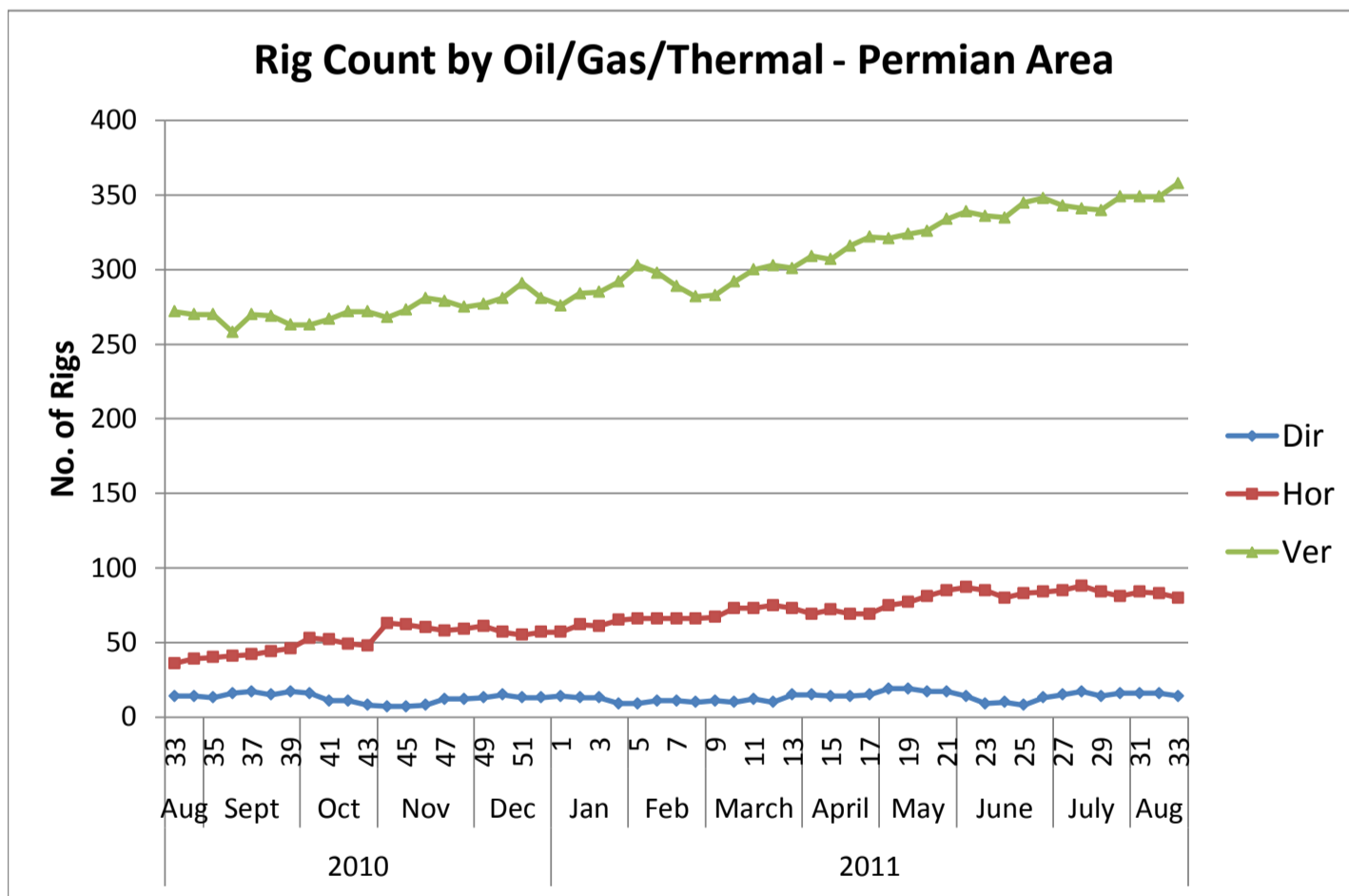
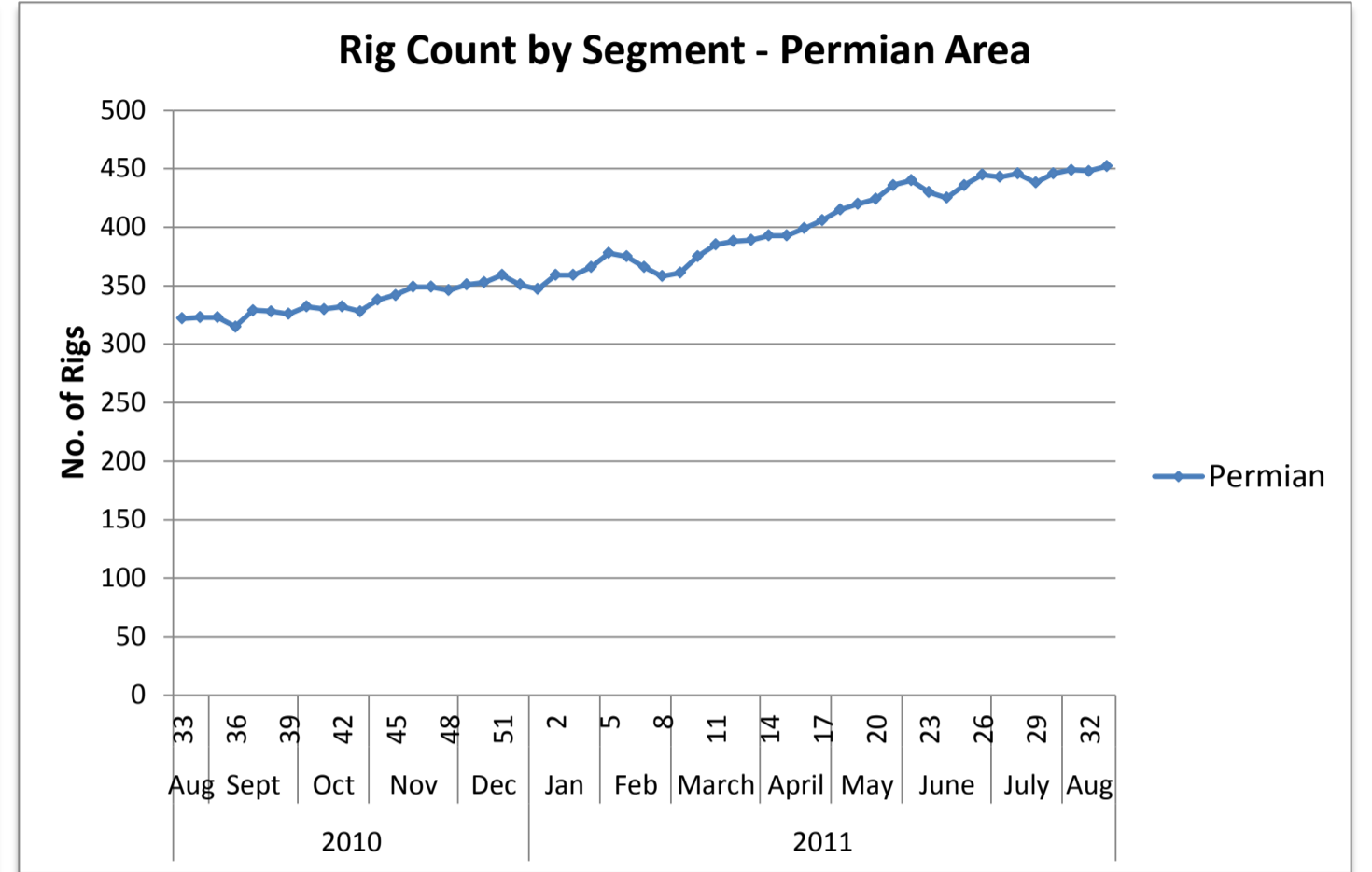
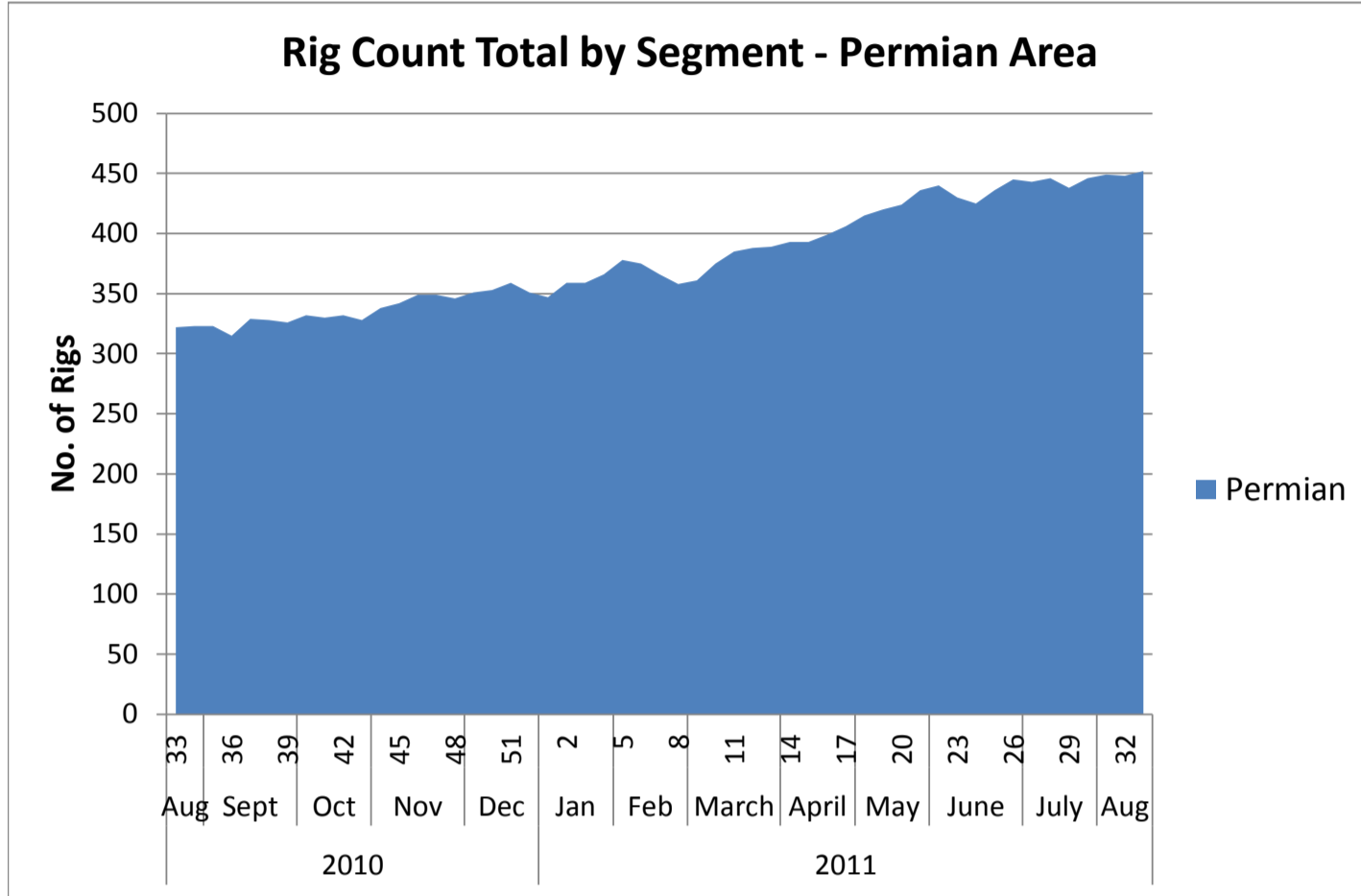

US Land Region Weekly Rig Count - South Texas Area

Area	Segment	Trajectory	Week 32 (8.12.11)			Week 32 Total	Week 33 (8.19.11)			Week 33 Total	Week over Week Change							
			Oil	Gas	Thermal		Oil	Gas	Thermal		Oil		Gas		Geothermal		Total	
			Rigs	%	Rigs	%	Rigs	%	Rigs	%	Rigs	%	Rigs	%	Rigs	%	Rigs	%
South Texas	Eagle Ford	Directional	1				1				0	0%	0	0%	0	0%	0	0.0%
		Horizontal	111	79			114	82			3	3%	3	4%	0	0%	6	3.2%
		Vertical	4	9			5	10			1	25%	1	11%	0	0%	2	15.4%
	Eagle Ford Total		116	88	0	204	120	92	0	212	4	3%	4	5%	0	0%	8	3.9%
	Others South Texas	Directional	5	3			5	3			0	0%	0	0%	0	0%	0	0.0%
Horizontal		7	2			9	2			2	29%	0	0%	0	0%	2	22.2%	
Vertical		5	29			3	31			-2	-40%	2	7%	0	0%	0	0.0%	
Others South Texas Total		17	34	0	51	17	36	0	53	0	0%	2	6%	0	0%	2	3.9%	
South Texas Total		133	122	0	255	137	128	0	265	4	3%	6	5%	0	0%	10	3.9%	
	Directional		6	3	0	9	6	3	0	9	0	0%	0	0%	0	0%	0	0.0%
	Horizontal		118	81	0	199	123	84	0	207	5	4%	3	4%	0	0%	8	4.0%
	Vertical		9	38	0	47	8	41	0	49	-1	-11%	3	8%	0	0%	2	4.3%

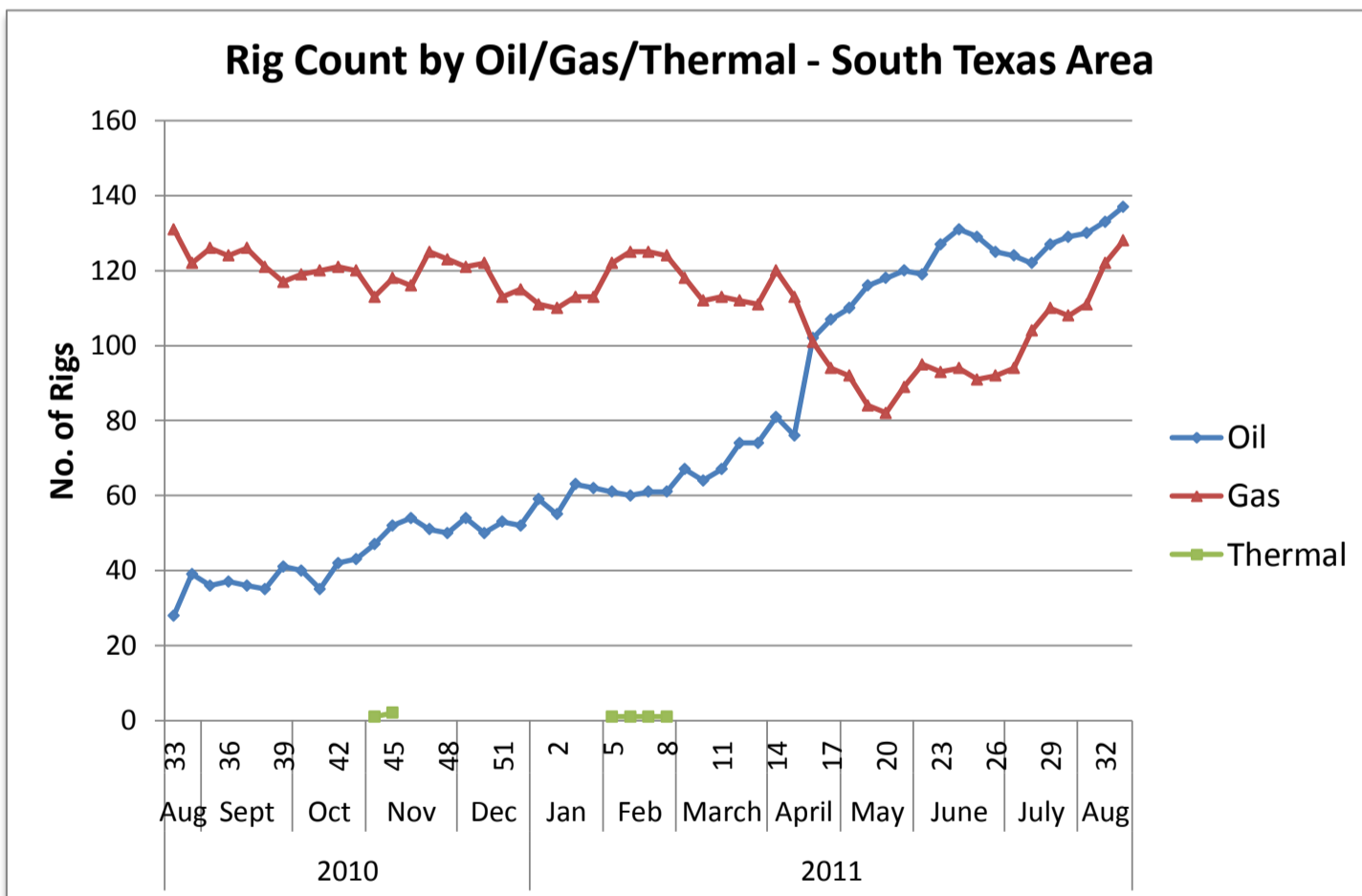
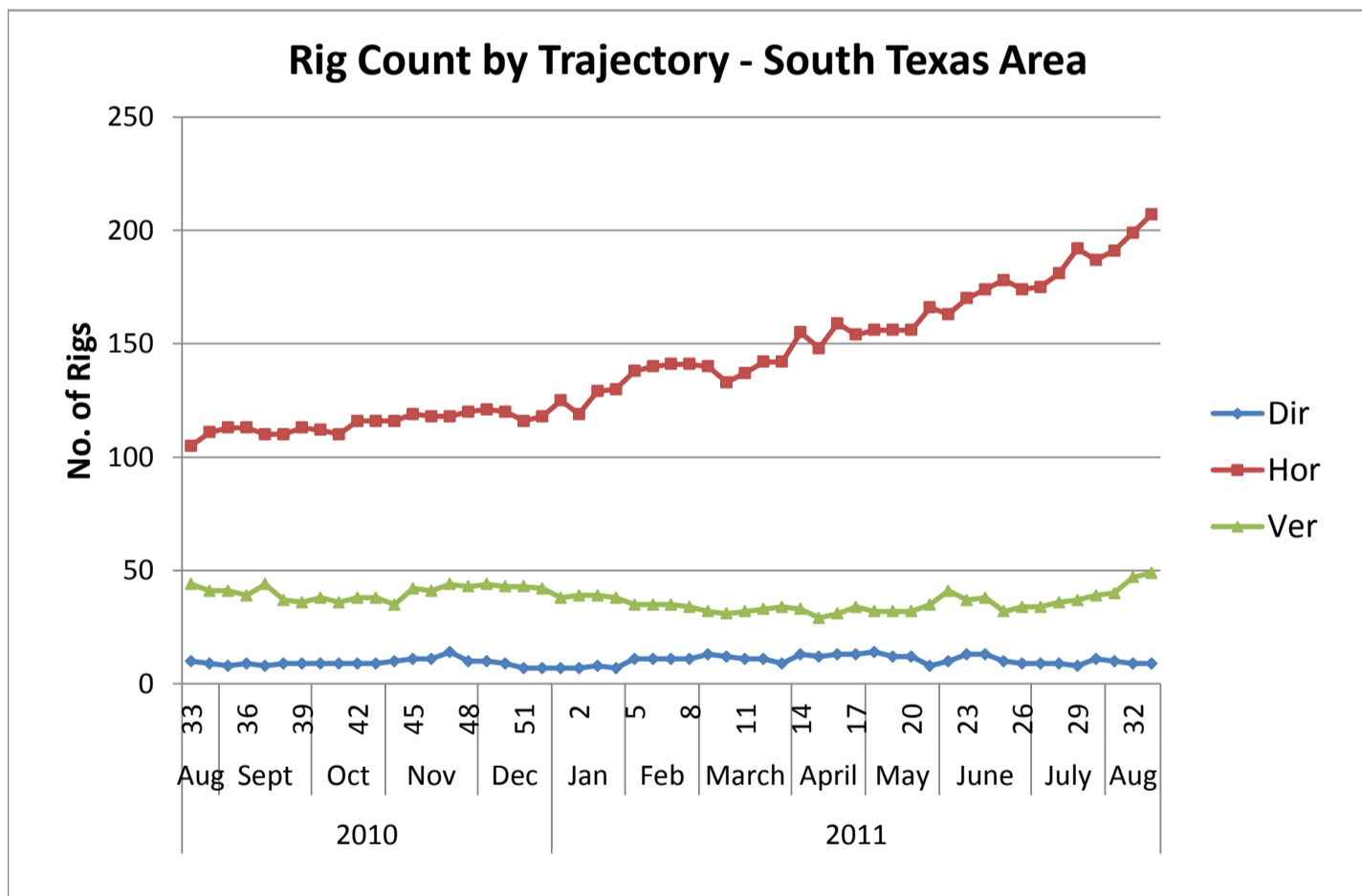
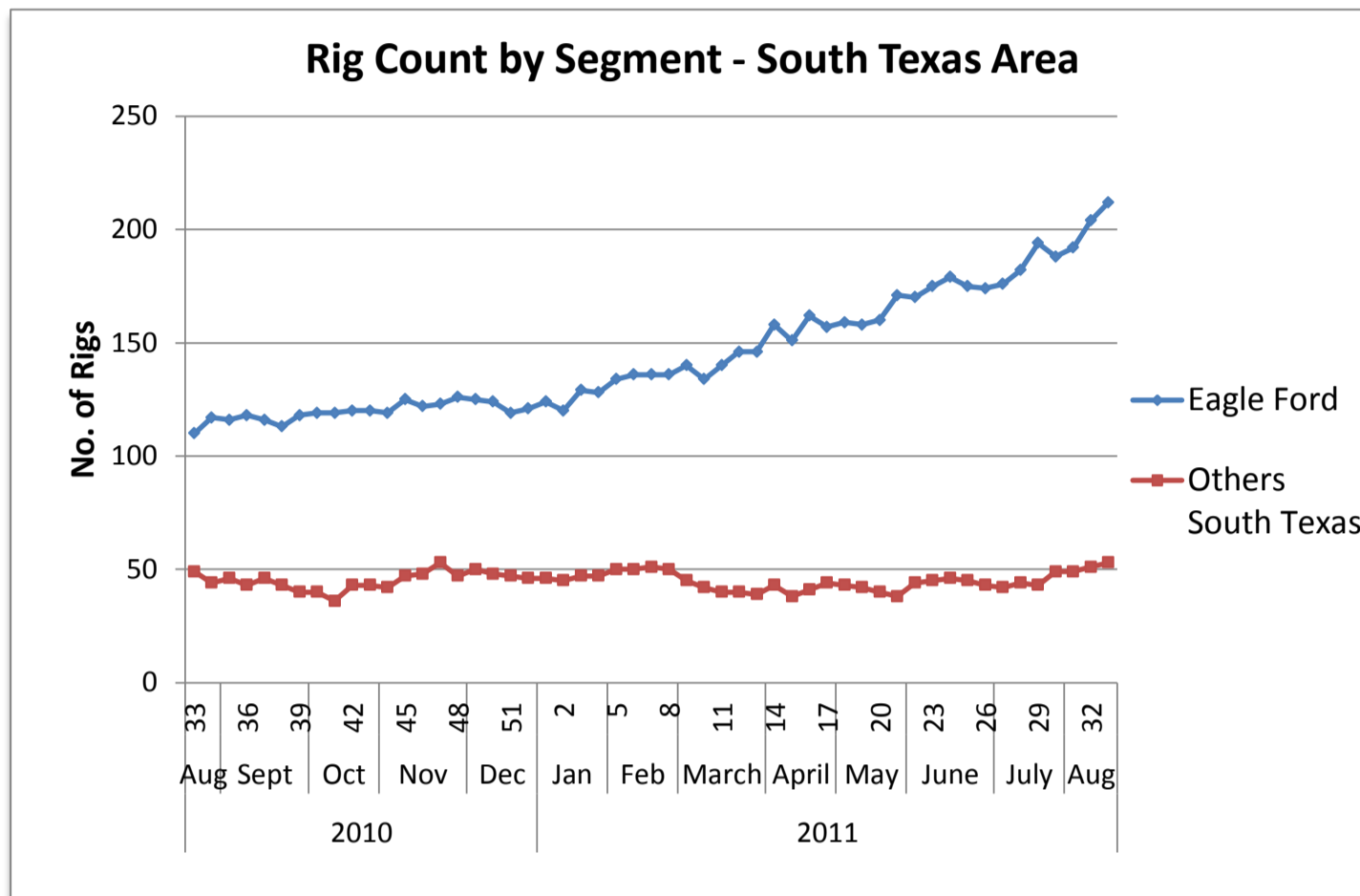
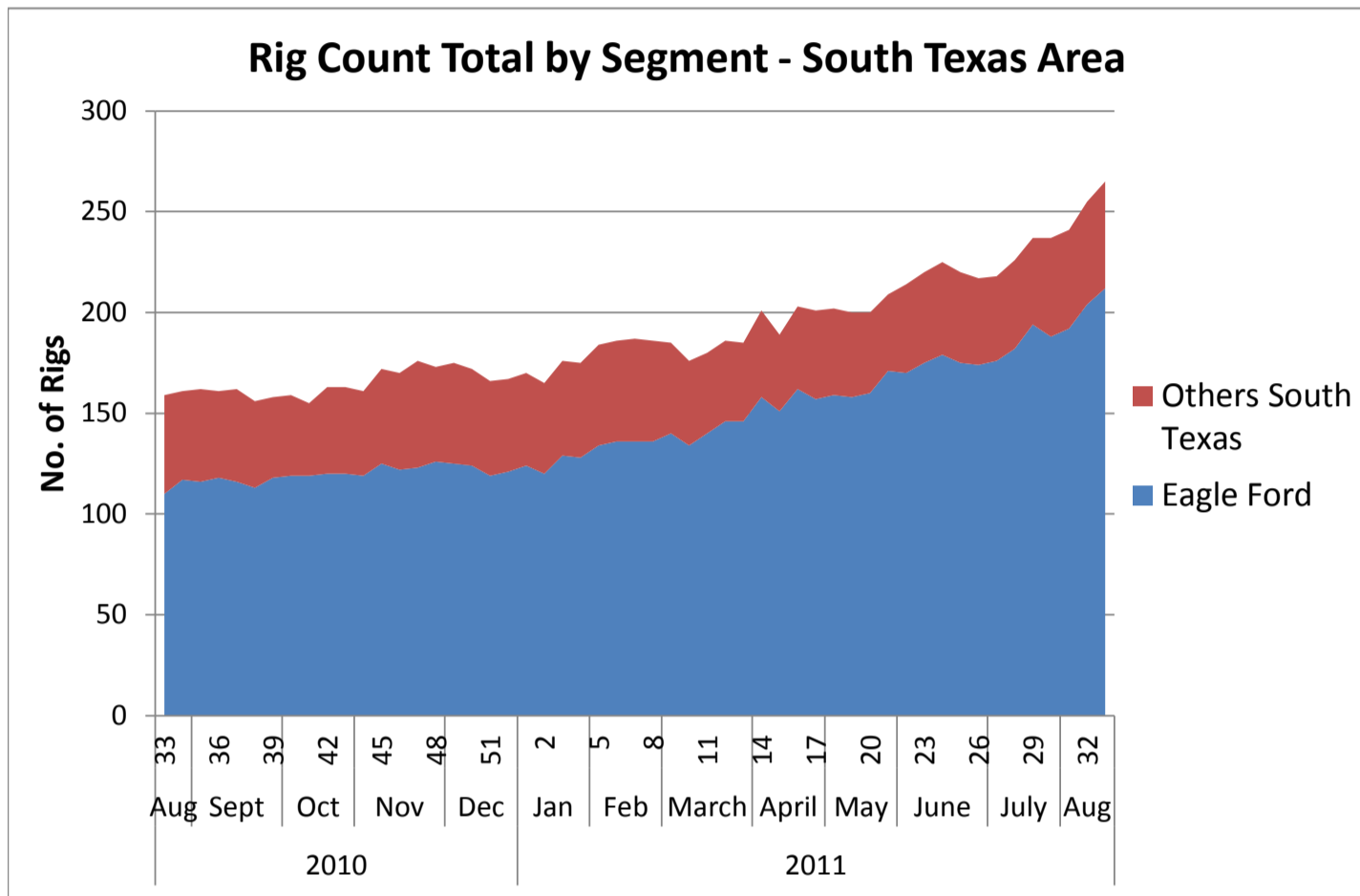

US Land Region Weekly Rig Count - Rocky Mountains Area



Area	Segment	Trajectory	Week 32 (8.12.11)			Week 32 Total	Week 33 (8.19.11)			Week 33 Total	Week over Week Change								
			Oil	Gas	Thermal		Oil	Gas	Thermal		Oil		Gas		Geothermal		Total		
			Rigs	%	Rigs	%	Rigs	%	Rigs	%	Rigs	%	Rigs	%					
Rocky Mountains	Greater Green River	Directional		8		8	1	8		9	1	0%	0	0%	0	0%	1	12.5%	
		Horizontal		1		1	1	1		2	1	0%	0	0%	0	0%	1	100.0%	
		Vertical		1		3	1	4		5	-1	-50%	3	300%	0	0%	2	66.7%	
	Greater Green River Total			2	10	0	12	3	13	0	16	1	50%	3	30%	0	0%	4	33.3%
	DJ-Niobrara	Directional		3	13		16	3	13		16	0	0%	0	0%	0	0%	0	0.0%
		Horizontal		15	7		22	16	7		23	1	7%	0	0%	0	0%	1	4.5%
		Vertical		3	5		8	3	6		9	0	0%	1	20%	0	0%	1	12.5%
	DJ-Niobrara Total			21	25		46	22	26		48	1	5%	1	4%	0	0%	2	4.3%
	Pinedale	Directional			17		17		17		17	0	0%	0	0%	0	0%	0	0.0%
		Horizontal					0				0	0	0%	0	0%	0	0%	0	0.0%
		Vertical					0				0	1	0%	0	0%	0	0%	1	0.0%
	Pinedale Total			0	17	0	17	1	17	0	18	1	0%	0	0%	0	0%	1	5.9%
	Powder River	Directional					0				0	0	0%	0	0%	0	0%	0	0.0%
		Horizontal		2	2		4	3	1		4	1	50%	-1	-50%	0	0%	0	0.0%
		Vertical		1			1	1		1	0	0%	0	0%	0	0%	0	0.0%	
Powder River Total			3	2	0	5	4	1	0	5	1	33%	-1	-50%	0	0%	0	0.0%	
San Juan	Directional			5		5		4		4	0	0%	-1	-20%	0	0%	-1	-20.0%	
	Horizontal			2		2		5		5	0	0%	3	150%	0	0%	3	150.0%	
	Vertical			6		6	1	5		6	1	0%	-1	-17%	0	0%	0	0.0%	
San Juan Total				13		13	1	14		15	1	0%	1	8%	0	0%	2	15.4%	
Uinta-Piceance	Directional		5	34		39	6	31		37	1	20%	-3	-9%	0	0%	-2	-5.1%	
	Horizontal		1	5		6	1	5		6	0	0%	0	0%	0	0%	0	0.0%	
	Vertical		10	2		12	9	1		10	-1	-10%	-1	-50%	0	0%	-2	-16.7%	
Uinta-Piceance Total			16	41	0	57	16	37	0	53	0	0%	-4	-10%	0	0%	-4	-7.0%	
Williston	Directional		3			3	2			2	-1	-33%	0	0%	0	0%	-1	-33.3%	
	Horizontal		175		1	176	176		1	177	1	1%	0	0%	0	0%	1	0.6%	
	Vertical		6			6	6		6	0	0%	0	0%	0	0%	0	0.0%		
Williston Total			184	0	1	185	184	0	1	185	0	0%	0	0%	0	0%	0	0.0%	
Others Rocky Mountains	Directional		2	2		4	2	2		4	0	0%	0	0%	0	0%	0	0.0%	
	Horizontal		1	1		2		1		1	-1	-100%	0	0%	0	0%	-1	-50.0%	
	Vertical					0	1		1	1	0%	0	0%	0	0%	1	0.0%		
Others Rocky Mountains Total			3	3	0	6	3	3	0	6	0	0%	0	0%	0	0%	0	0.0%	
Rocky Mountains Total			229	111	1	341	234	111	1	346	5	2%	0	0%	0	0%	5	1.5%	
		Directional	13	79	0	92	14	75	0	89	1	8%	-4	-5%	0	0%	-3	-3.3%	
		Horizontal	194	18	1	213	197	20	1	218	3	2%	2	11%	0	0%	5	2.3%	
		Vertical	22	14	0	36	23	16	0	39	1	5%	2	14%	0	0%	3	8.3%	

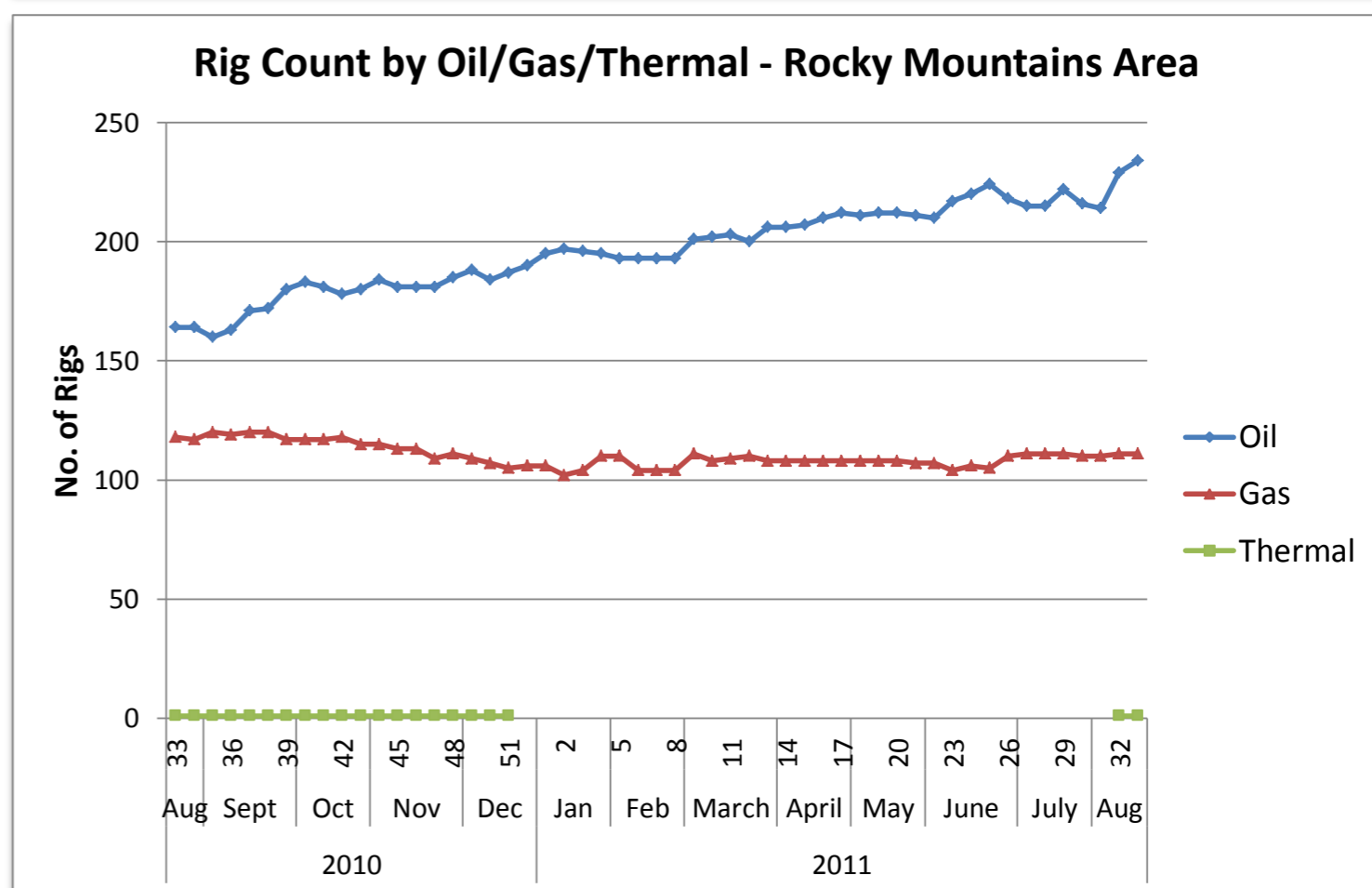
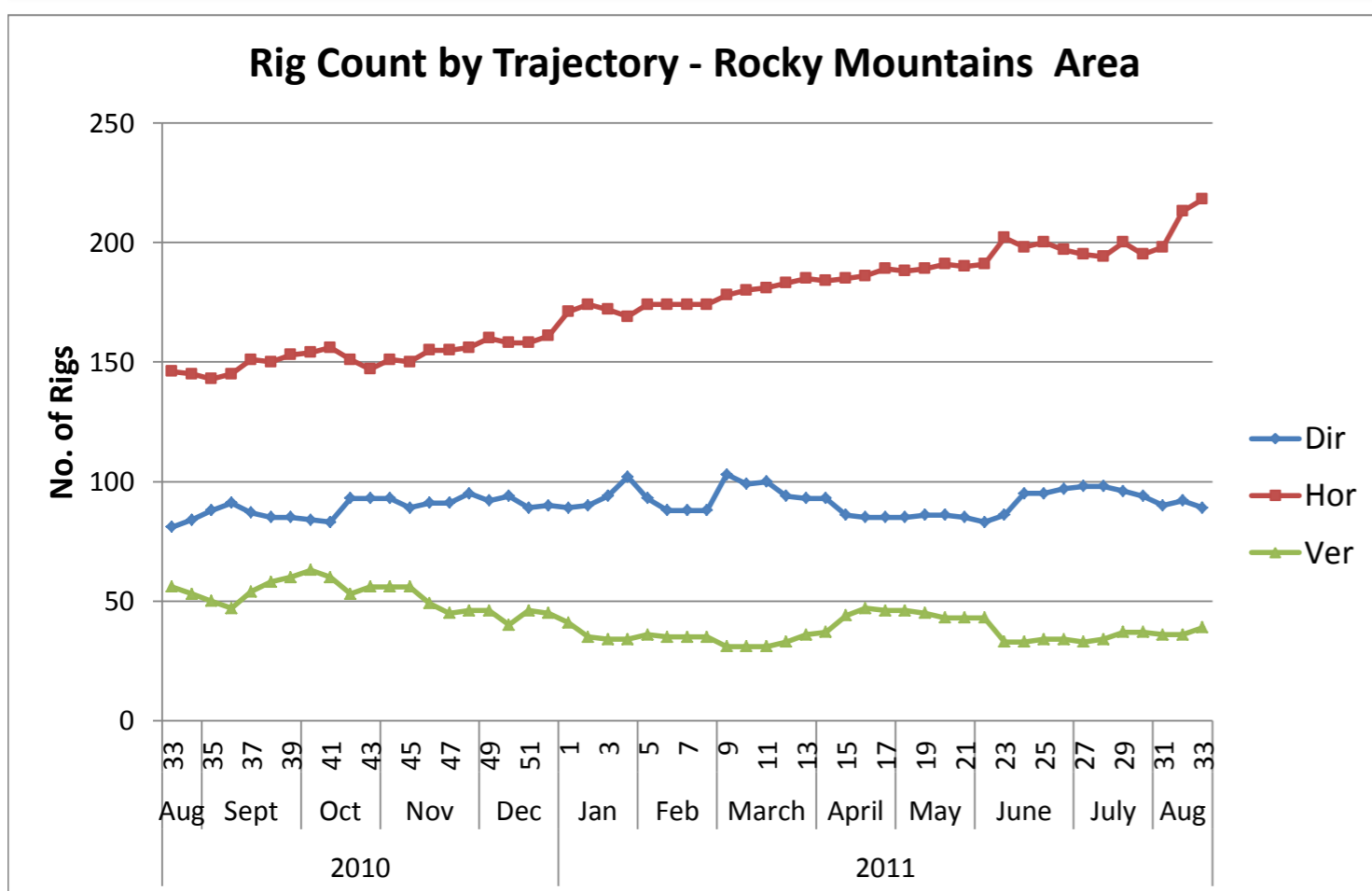
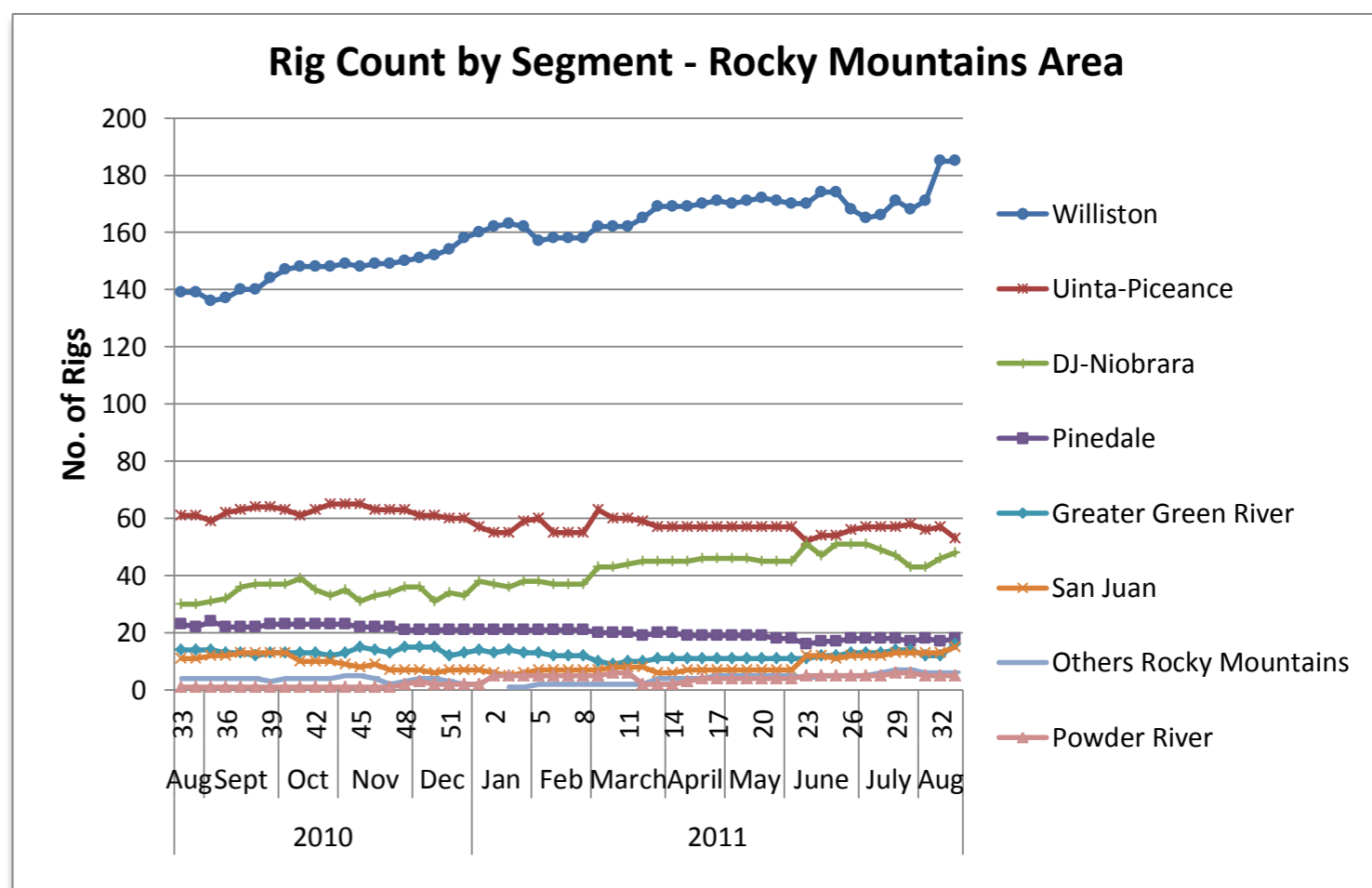
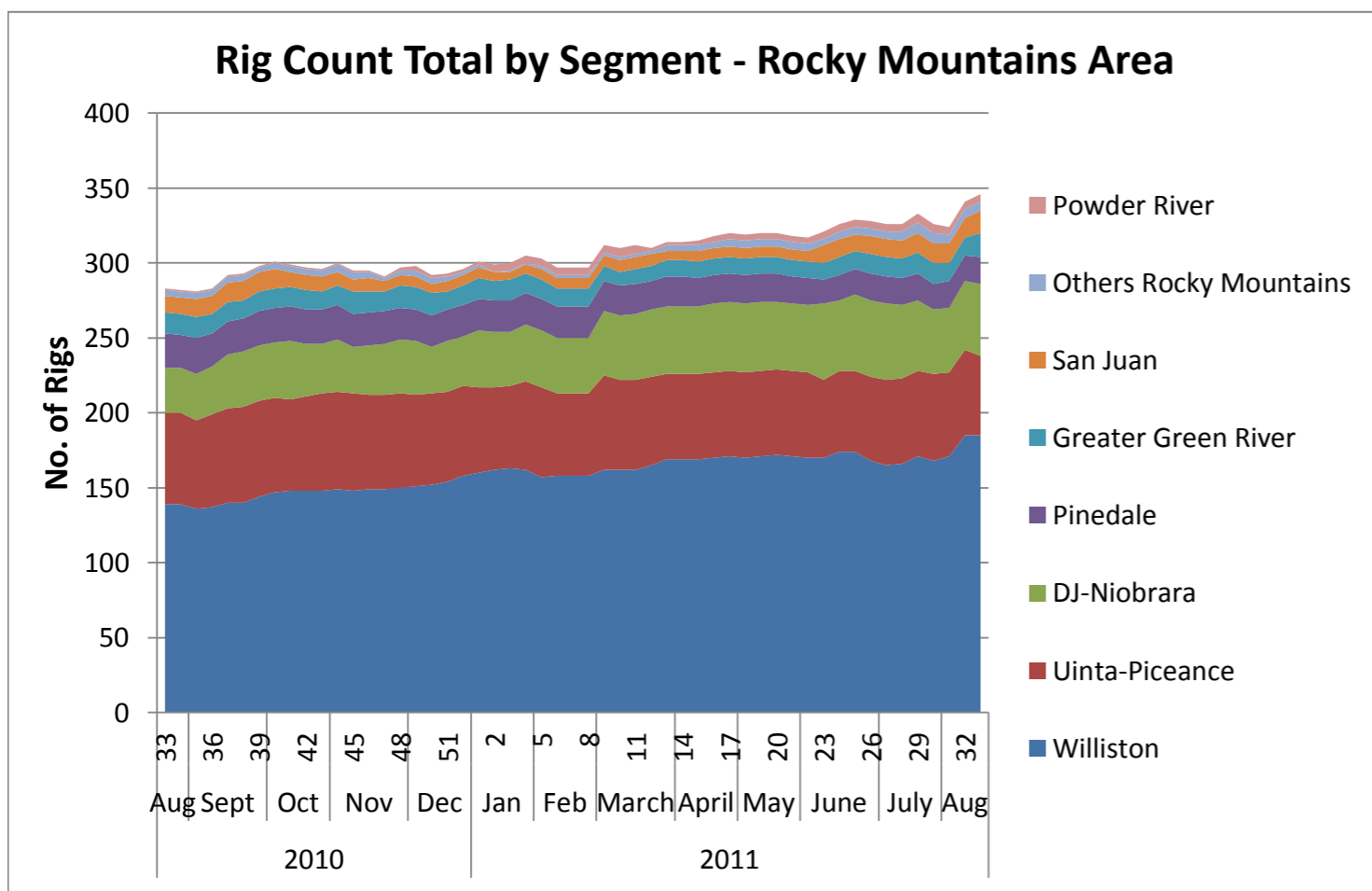

US Land Region Weekly Rig Count - West Coast Area

Area	Segment	Trajectory	Week 32 (8.12.11)				Week 33 (8.19.11)				Week over Week Change							
			Week 32 (8.12.11)			Total	Week 33 (8.19.11)			Total	Oil		Gas		Geothermal		Total	
			Oil	Gas	Thermal		Oil	Gas	Thermal		Rigs	%	Rigs	%	Rigs	%	Rigs	%
West Coast	West Coast	Directional	23	4	4	31	24	4	4	32	1	4%	0	0%	0	0%	1	3.2%
		Horizontal	11			11	12			12	1	9%	0	0%	0	0%	1	9.1%
		Vertical	9		3	12	7		3	10	-2	-22%	0	0%	0	0%	-2	-16.7%
West Coast Total			43	4	7	54	43	4	7	54	0	0%	0	0%	0	0%	0	0.0%
West Coast Total			43	4	7	54	43	4	7	54	0	0%	0	0%	0	0%	0	0.0%
			23	4	4	31	24	4	4	32	1	4%	0	0%	0	0%	1	3.2%
			11	0	0	11	12	0	0	12	1	9%	0	0%	0	0%	1	9.1%
			9	0	3	12	7	0	3	10	-2	-22%	0	0%	0	0%	-2	-16.7%

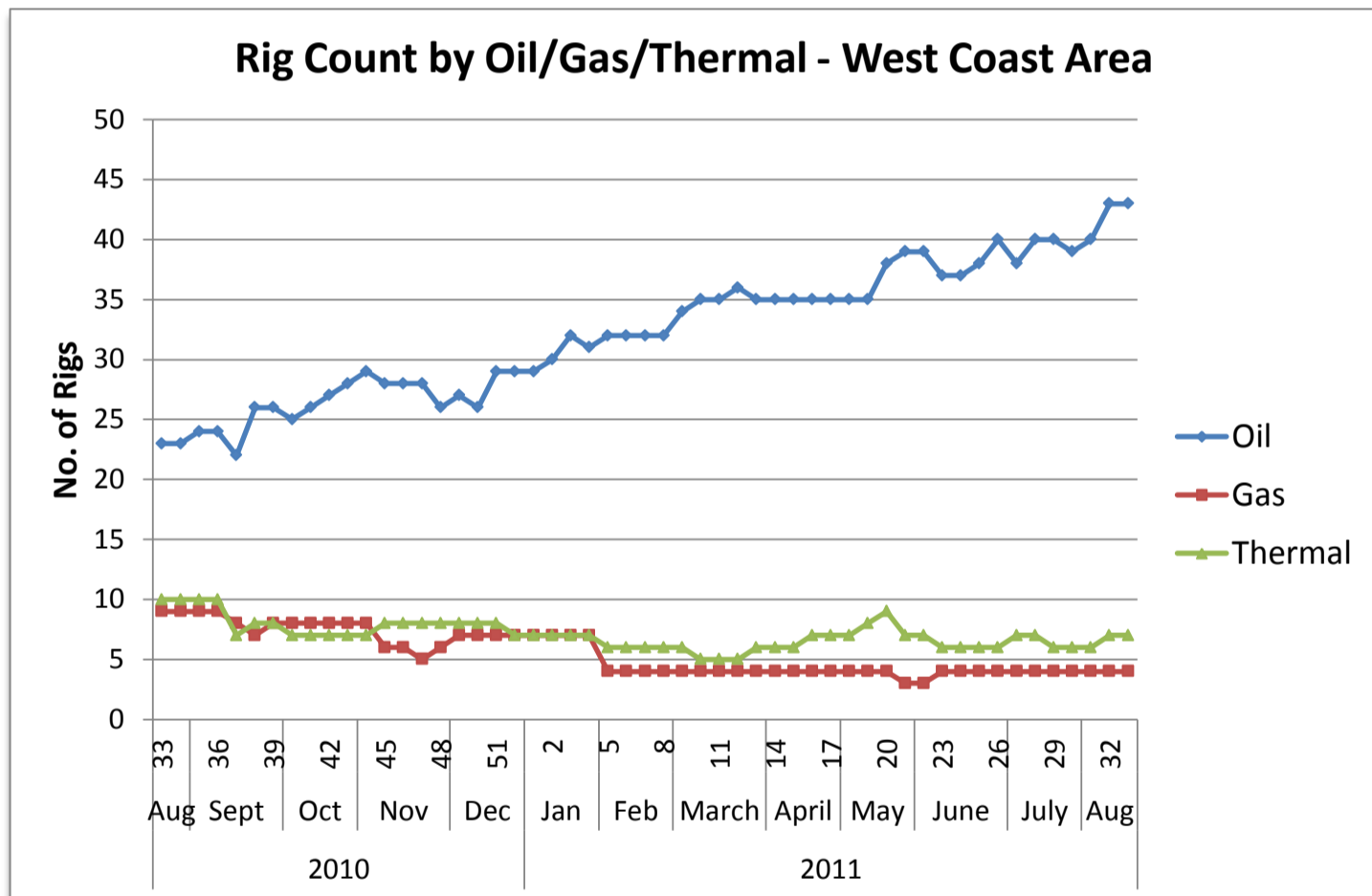
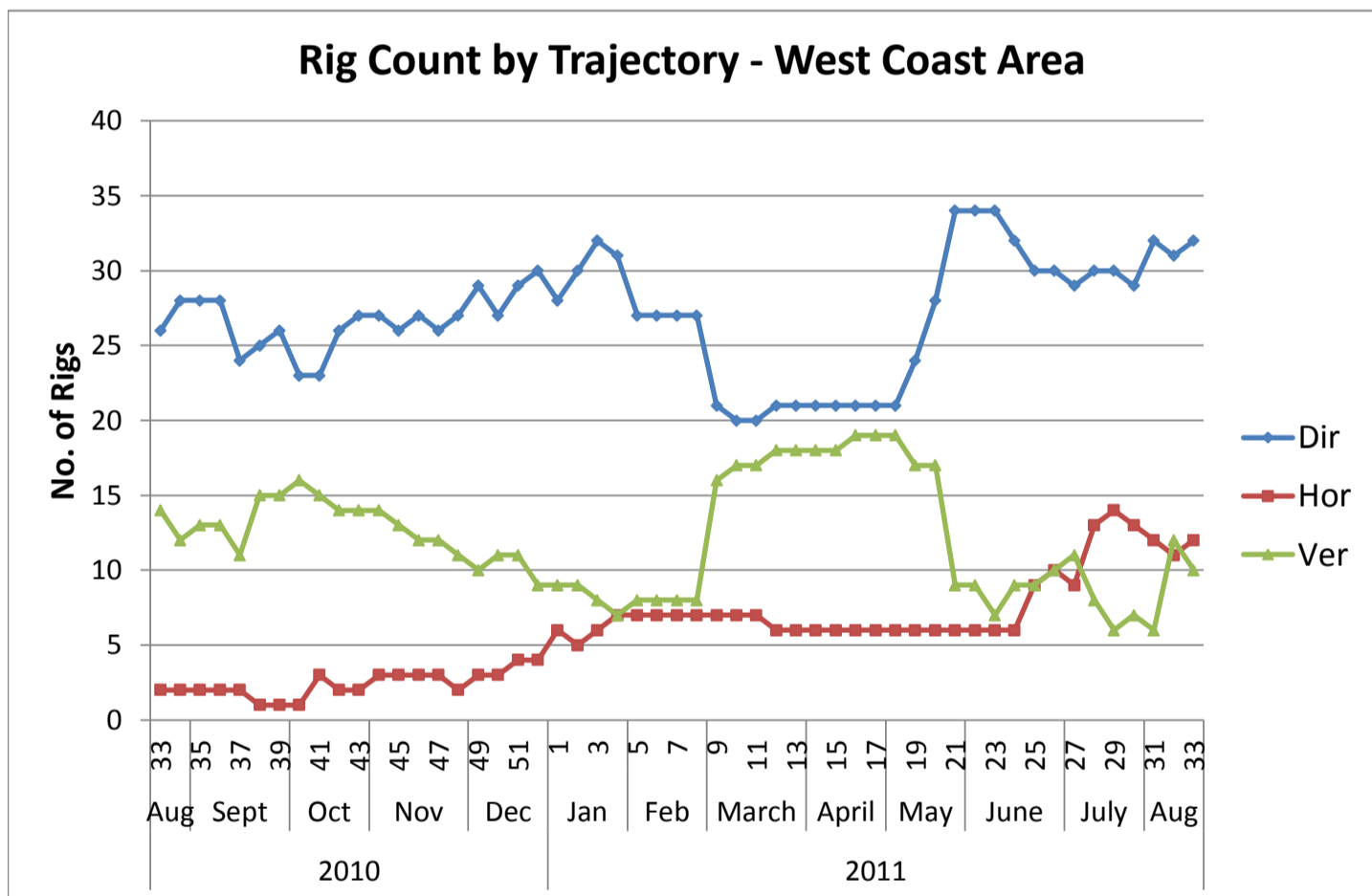
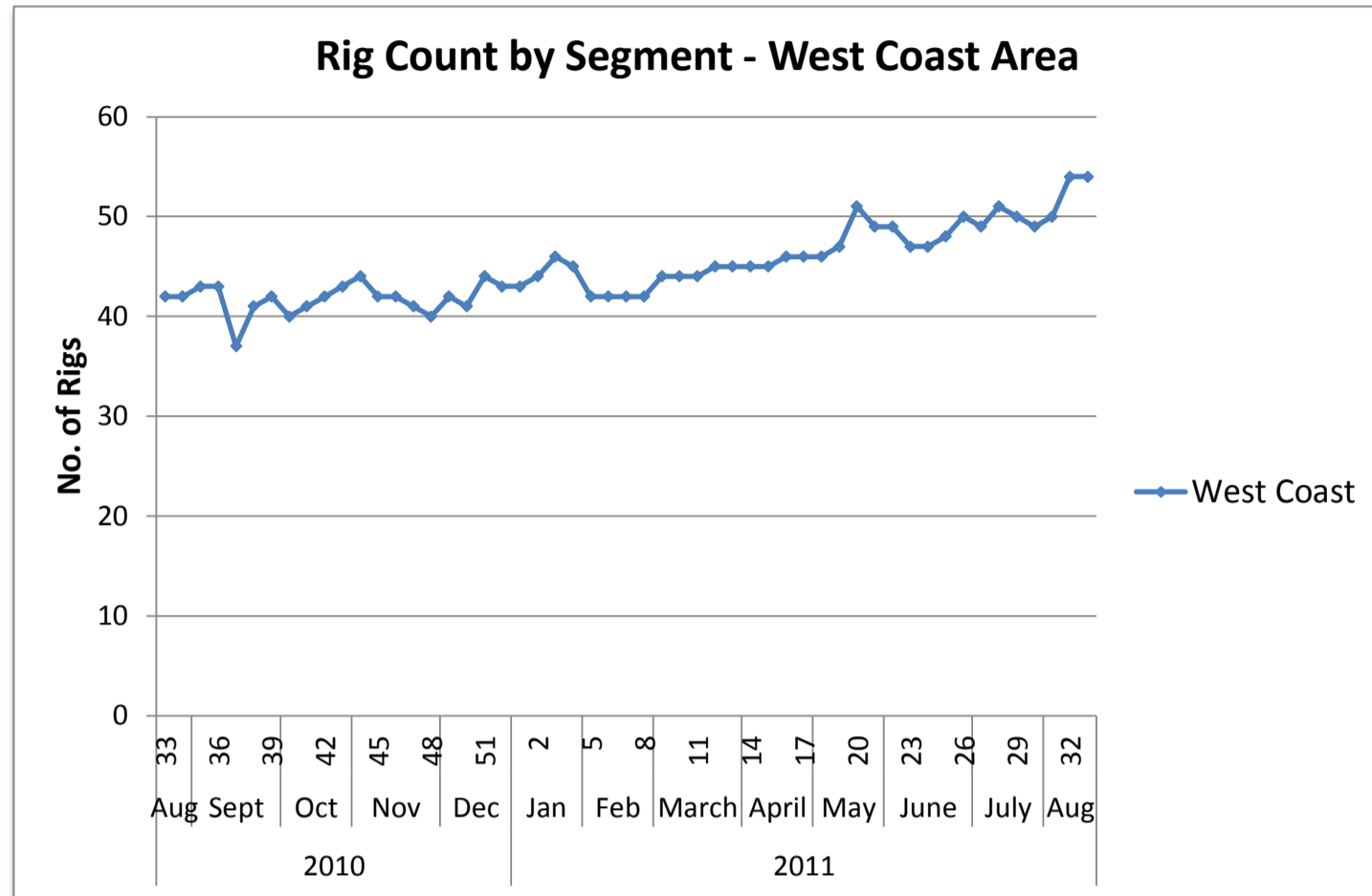
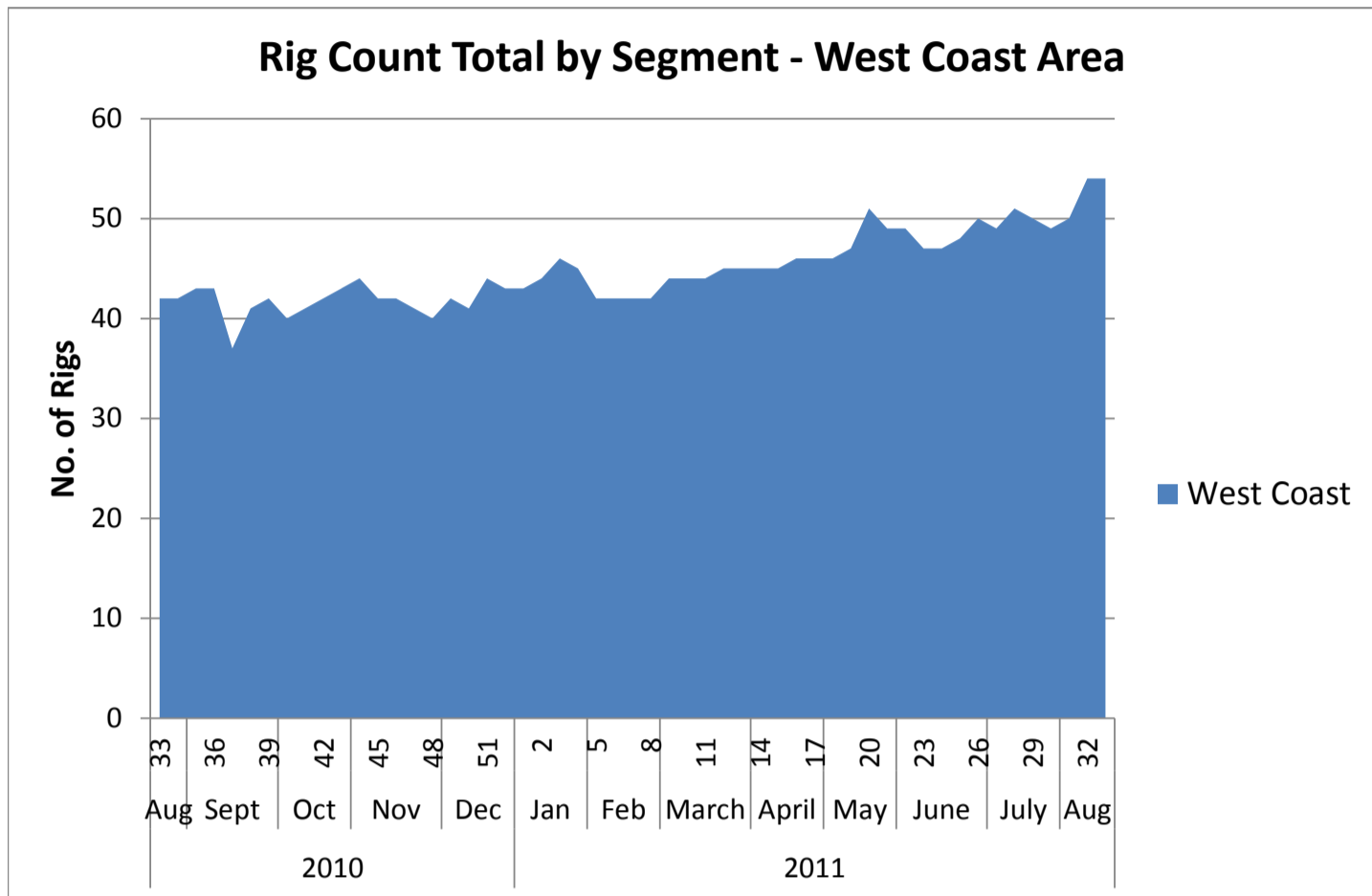



US Land Region Weekly Rig Count - Alaska

Area	Segment	Trajectory	Week 32 (8.12.11)			Week 32	Week 33 (8.19.11)			Week 33	Week over Week Change									
			Oil	Gas	Thermal	Total	Oil	Gas	Thermal	Total	Oil		Gas		Geothermal		Total			
											Rigs	%	Rigs	%	Rigs	%	Rigs	%		
Alaska	Alaska	Directional	1	1		2	1	1		2	0	0%	0	0%	0	0%	0	0%	0	0.0%
		Horizontal	4			4	4			4	0	0%	0	0%	0	0%	0	0%	0	0.0%
		Vertical				0				0	0	0%	0	0%	0	0%	0	0%	0	0.0%
Alaska Total			5	1	0	6	5	1	0	6	0	0%	0	0%	0	0%	0	0%	0	0.0%
Alaska Total			5	1	0	6	5	1	0	6	0	0%	0	0%	0	0%	0	0%	0	0.0%
		Directional	1	1	0	2	1	1	0	2	0	0%	0	0%	0	0%	0	0%	0	0.0%
		Horizontal	4	0	0	4	4	0	0	4	0	0%	0	0%	0	0%	0	0%	0	0.0%
		Vertical	0	0	0	0	0	0	0	0	0	0%	0	0%	0	0%	0	0%	0	0.0%

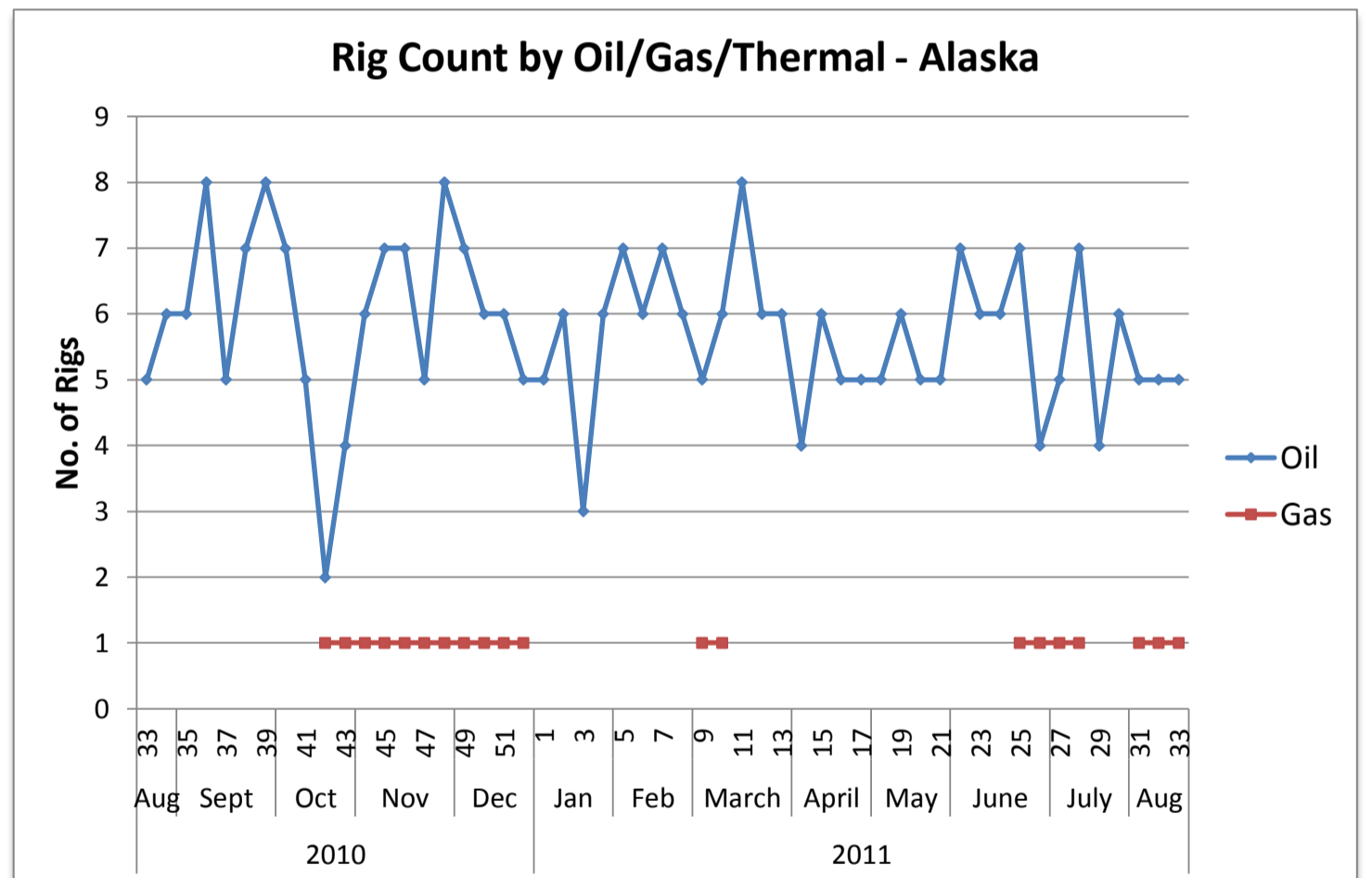
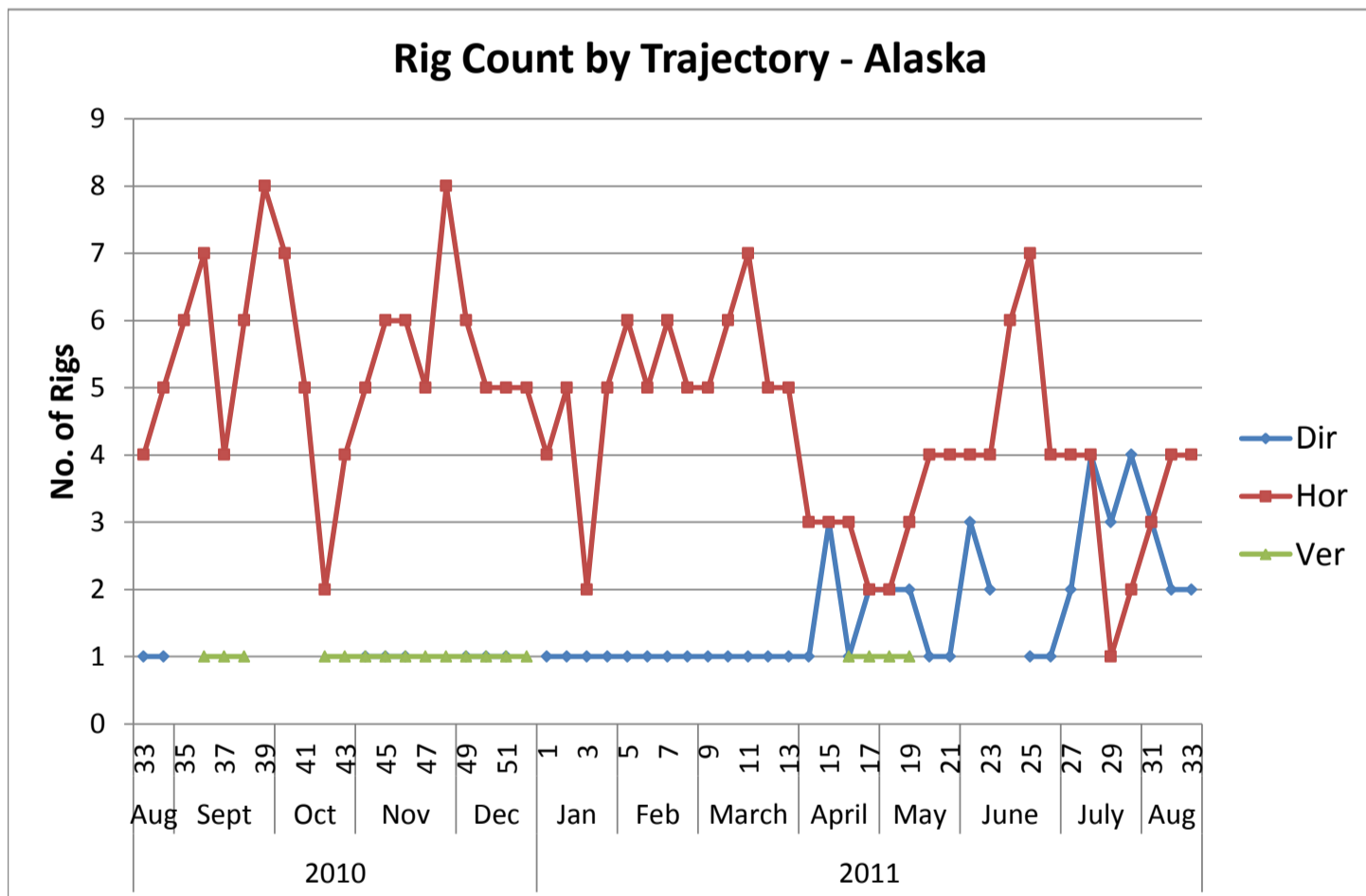
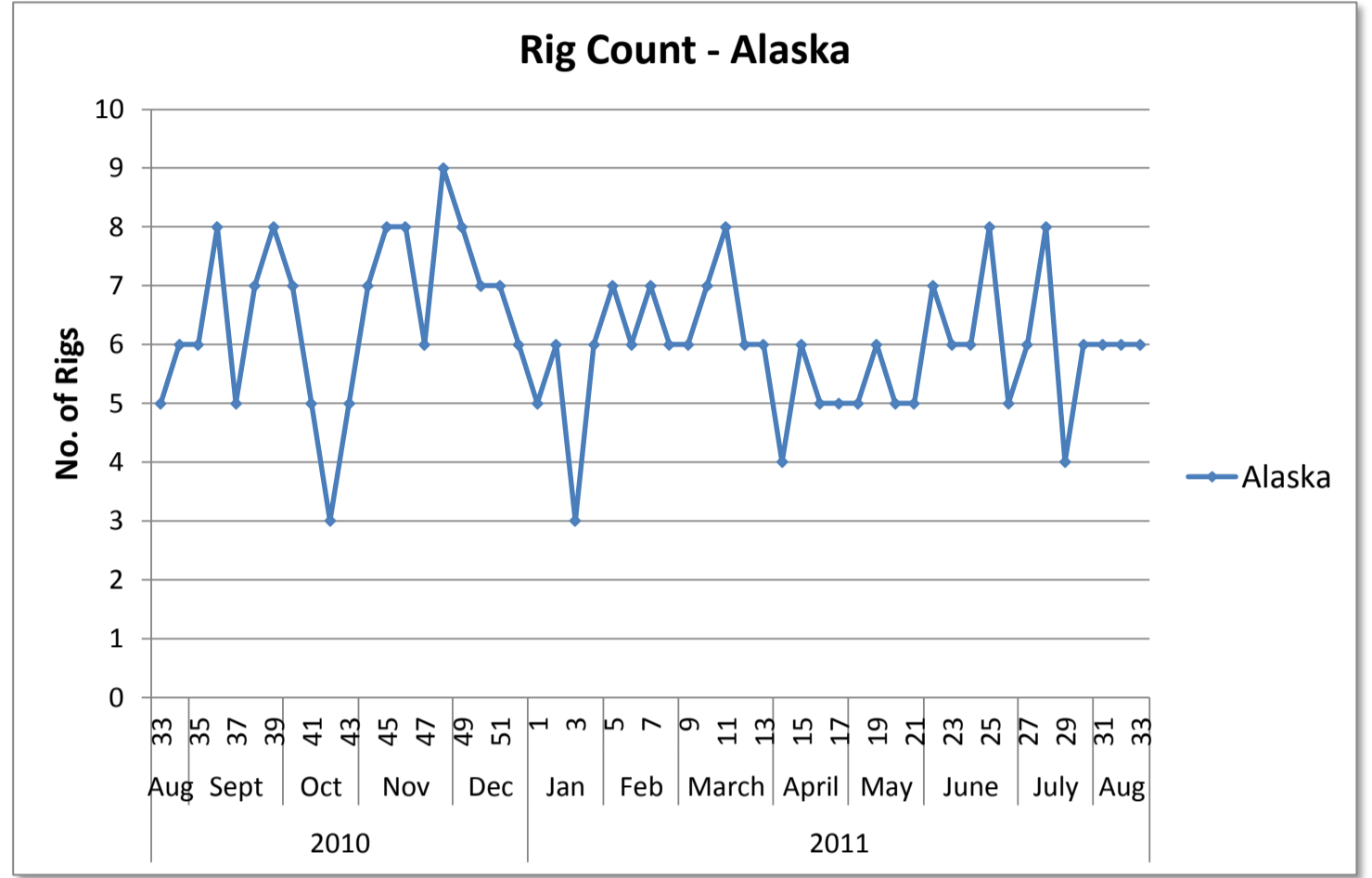
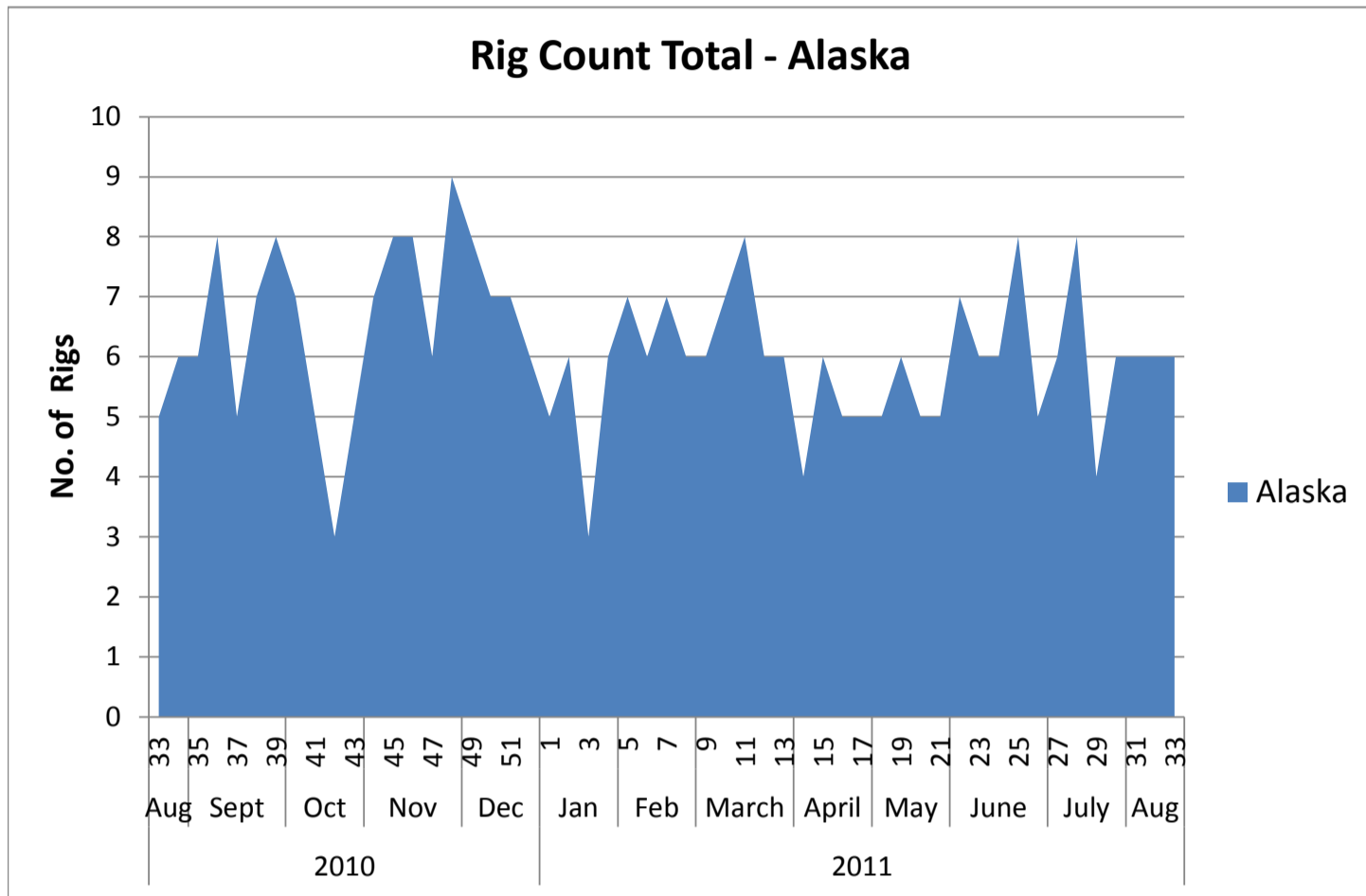



Top Operators Rig Count by Area - US Land Region

Run Date: Aug 17, 2011

Operator Name	Grand Total	Rig Count per Area						
		Central	North East	South East	Permian	South Texas	Rocky Mountains	West Coast
CHESAPEAKE	159	40	33	46	11	22	7	
EOG RESOURCES	71	4	3	16	4	30	14	
DEVON	64	27		17	16	2	2	
EXXONMOBIL	61	15	1	30	4	2	8	1
OCCIDENTAL	58	2			16	3	9	28
PIONEER NATURAL RESOURCES	53			2	37	14		
ANADARKO	49		7	4	4	14	20	
CONTINENTAL RESOURCES	38	14					24	
COG OPERATING LLC	36				36			
ENCANA	36		2	17			17	
GRAND TOTAL	625	102	46	132	128	87	101	29

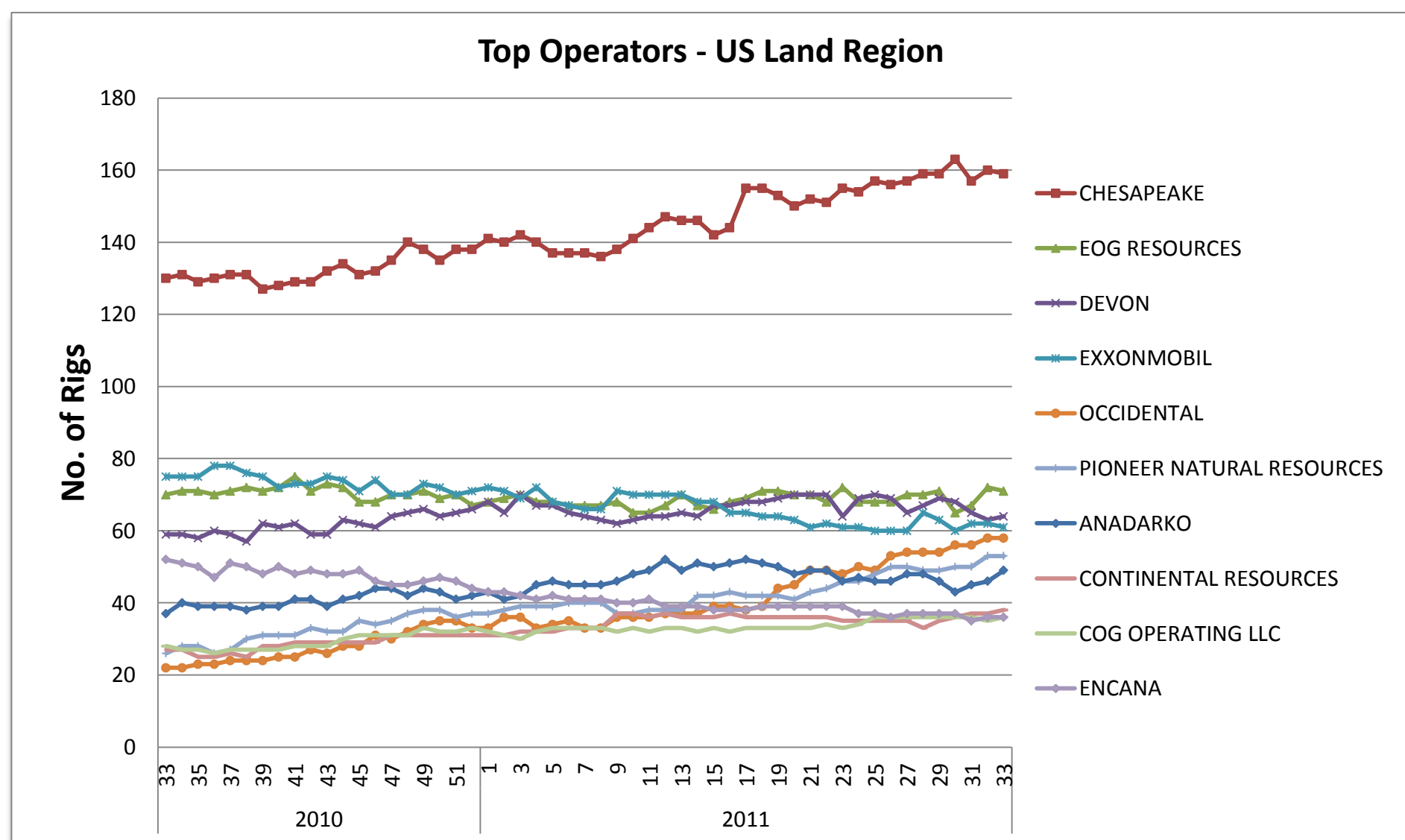

**Top Operators by Trajectory and PTD - US Land Region
(Including Alaska)**



Run Date: Aug 17, 2011

Operator Name	Grand Total	Rig Count by Trajectory			Rig Count by PTD Grouping			
		Hor	Dir	Ver	<=5k	5k-10k	10k-15k	>15k
CHESAPEAKE	159	149	1	9	3	77	63	16
EOG RESOURCES	71	66	1	4		22	42	7
DEVON	64	57	3	4	1	19	39	5
EXXONMOBIL	61	47	6	8	4	13	25	19
OCCIDENTAL	58	18	20	20	8	21	22	7
PIONEER NATURAL RESOURCES	54	17		37		3	36	15
ANADARKO	49	30	17	2	3	32	8	6
CONTINENTAL RESOURCES	38	38			1	1	16	20
COG OPERATING LLC	36	6	1	29	2	15	18	1
ENCANA	36	21	12	3		8	26	2
APACHE	33	13		20	3	13	17	
CONOCOPHILLIPS	33	25	3	5	1	10	16	6
SANDRIDGE ENERGY	33	15	2	16	20	11	2	
NEWFIELD	29	18	6	5		13	7	9
CIMAREX	26	18	6	2		6	12	8
EXCO RESOURCES	25	23		2		3	19	3
PETROHAWK ENERGY CORPORATION	25	25					25	
SHELL	22	19	2	1		7	14	1
ENERGEN RESOURCES CORPORATION	19	6	1	12	3	3	13	
QEP RESOURCES, INC.	19	15	4			2	12	5
WHITING PETROLEUM	19	15	1	3		2	3	14
SAMSON	16	11	3	2		1	10	5
TALISMAN	16	16				11	5	
HESS CORPORATION	15	15					2	13
BP	14	9	5			6	7	1
MARATHON	14	13	1		1		6	7
CHEVRONTEXACO	13	4	3	6	3	3	4	3
ENDEAVOR ENERGY RESOURCES	13			13			13	
NOBLE ENERGY	13	5	4	4		8	4	1
SOUTHWESTERN	13	12		1	8	5		
WILLIAMS	13	3	10		1	10	2	
CLAYTON WILLIAMS ENERGY	12			12			11	1
EL PASO	12	9	1	2		2	9	1
RANGE RESOURCES	12	12				10	1	1
SM ENERGY COMPANY	12	11		1		2	7	3
BRIGHAM	11	11					2	9
LINN ENERGY, LLC	11	5		6			11	
MEWBOURNE OIL COMPANY	11	11				10	1	
PLAINS EXPLORATION & PRODUCTION COMPAN	10	10					8	2
FOREST OIL	9	7		2		2	5	2
PETRO-HUNT	9	9				1		8
UNIT	9	6	2	1		6	3	
GRAND TOTAL	1167	820	115	232	62	358	546	201

Top Operators by Segment and PTD - US Land Region - Central Area



Run Date: Aug 17, 2011

Operator Name	Grand Total	Rig Count by Segment				Rig Count by PTD Grouping			
		Anadarko	Arkoma	Fayetteville	Others Central	<=5k	5k-10k	10k-15k	>15k
CHESAPEAKE	40	29		6	5	3	18	14	5
DEVON	27	26			1		1	23	3
SANDRIDGE ENERGY	17				17	12	4	1	
EXXONMOBIL	15		2	8	5	3	7	5	
CONTINENTAL RESOURCES	14	13	1					13	1
SOUTHWESTERN	11			11		8	3		
APACHE	10	9			1		5	5	
CIMAREX	10	10						4	6
NEWFIELD	9	6	3				4	5	
CORDILLERA ENERGY INC.	8	8					5	3	
MEWBOURNE OIL COMPANY	8	8					7	1	
BP	6	2	4				5	1	
QEP RESOURCES, INC.	6	6					1	3	2
UNIT	6	6					5	1	
JONES ENERGY LTD.	5	3	2				4	1	
LINN ENERGY, LLC	5	5						5	
MARATHON	5	5						4	1
PLAINS EXPLORATION & PROD	5	5						3	2
EOG RESOURCES	4	4					3	1	
FOREST OIL	4	4					1	1	2
HOLMES EXPLORATION	4	4						4	
JMA ENERGY COMPANY LLC	4	4					1	2	1
PANTHER ENERGY	4	3			1		4		
PETROQUEST ENERGY, LLC	4		4			1	3		
MURFIN DRILLING COMPANY, INC.	3				3	3			
RDT PROPERTIES, INC.	3	1			2		3		
SAMSON	3	3						3	
STEPHENS PRODUCTION CO	3	1		2		2	1		
CHARTER OAK PRODUCTIONS CO LLC	2	2					2		
CROW CREEK OPERATING	2	2						2	
DUNCAN OIL	2	2					1	1	
EAGLE ENERGY PRODUCTION, LLC	2				2		2		
GLB EXPLORATION, INC	2				2		2		
GRAND MESA OPERATING COMPANY	2				2	2			
LAREDO PETROLEUM INC.	2	2						2	
NEW DOMINION, LLC	2		2			2			
OCCIDENTAL	2				2	1	1		
PLYMOUTH EXPLORATION, LLC	2				2		2		
RITCHIE EXPLORATION, INC.	2				2	1	1		
SANGUINE GAS EXPLORATION	2	2						2	
SM ENERGY COMPANY	2	2						2	
WARD PETROLEUM CORPORATION	2	1			1		1		1
GRAND TOTAL	271	178	18	27	48	38	97	112	24

Top Operators by Segment and PTD - US Land Region - North East Area

Run Date: Aug 17, 2011

Operator Name	Grand Total	Rig Count by Segment					Rig Count by PTD Grouping			
		Antrim	Devonian (Ohio)	Illinois	Marcellus	Others North East	<=5k	5k-10k	10k-15k	>15k
CHESAPEAKE	33		1		32		27	6		
TALISMAN	11				11		11			
RANGE RESOURCES	10		1		9		10			
ANADARKO	7				7		7			
EQT CORPORATION	7		3		4	2	5			
ATLAS ENERGY RESOURCES, LLC	6				6		6			
CHIEF OIL AND GAS LLC	6				6		6			
CABOT OIL & GAS	5				5		5			
SHELL	5				5		5			
ANTERO RESOURCES CORPORATION	4				4		2	1	1	
CARRIZO (MARCELLUS), LLC	4				4		4			
SENECA	4				4		4			
EOG RESOURCES	3				3		1	1	1	
EXCO RESOURCES	3				3		1	2		
REX ENERGY CORPORATION	3				3		3			
WILLIAMS PRODUCTION APPALACHIA, LLC	3				3		3			
B. RICE DRILLING, LLC	2				2		2			
CNX GAS CORPORATION	2				2		2			
ENCANA	2	2					2			
ENERVEST OPERATING LLC (CO)	2		2				2			
GASTAR EXPLORATION TEXAS LP	2				2		2			
PENNSYLVANIA GENERAL ENERGY CORPORATION	2				2		2			
PERFORMANCE PLUS CONSULTING	2			2		2				
SOUTHWESTERN	2				2		2			
GRAND TOTAL	130	2	7	2	119	0	4	114	10	2

Top Operators by Segment and PTD - US Land Region - South East Area

Run Date: Aug 17, 2011

Operator Name	Grand Total	Rig Count by Segment				Rig Count by PTD Grouping			
		Barnett	Black Warrior	Haynesville	Others South East	<=5k	5k-10k	10k-15k	>15k
CHESAPEAKE	46	15		30	1		14	24	8
EXXONMOBIL	30	8		9	13	1	1	17	11
EXCO RESOURCES	20			20				17	3
DEVON	17	12		2	3		13	4	
ENCANA	17	2		12	3		2	13	2
EOG RESOURCES	16	9		7			9	7	
SHELL	9			9				8	1
PETROHAWK ENERGY CORPORATION	7			7				7	
QEP RESOURCES, INC.	5			5				5	
SAMSON	5			3	2			4	1
ANADARKO	4			2	2			2	2
EL PASO	4			4				3	1
CHEVRONTEXACO	3			2	1				3
COMSTOCK RESOURCES, INC.	3			3				3	
MIDSTATES PETROLEUM COMPANY, LLC	3				3			2	1
NAVIDAD RESOURCES, LLC	3				3			2	1
NFR ENERGY LLC	3			3				3	
BBX OPERATING, LLC	2				2			2	
BONANZA CREEK ENERGY RESOURCES, LLC	2				2		2		
BP	2			2				1	1
BRADEN EXPLORATION, LLC	2	2					2		
BURK ROYALTY COMPANY, LTD.	2				2			2	
CHOICE EXPLORATION, INC.	2				2				2
CIMAREX	2				2			1	1
CLASSIC OPERATING COMPANY	2			2				1	1
CONOCOPHILLIPS	2	2					2		
ENERVEST OPERATING LLC (CO)	2	2					2		
INDIGO MINERALS LLC	2			1	1			2	
LONGFELLOW ENERGY, LP	2				2			2	
NEWFIELD	2				2		1		1
PIONEER NATURAL RESOURCES	2	2					2		
QUICKSILVER RESOURCES	2	2					2		
SANCHEZ OIL AND GAS CORP.	2				2	1		1	
UNIT	2				2		1	1	
WILL-DRILL PRODUCTION	2			1	1			2	
WOODBINE ACQUISITION CORPORATION	2				2		2		
GRAND TOTAL	233	56	0	124	53	2	55	136	40

Top Operators by Segment and PTD - US Land Region - Permian Area

Run Date: Aug 17, 2011

Operator Name	Grand Total	Rig Count by PTD Grouping			
		<=5k	5k-10k	10k-15k	>15k
PIONEER NATURAL RESOURCES	37		1	36	
COG OPERATING LLC	36	2	15	18	1
APACHE	22	3	8	11	
DEVON	16	1	5	10	
OCCIDENTAL	16	2	5	9	
SANDRIDGE ENERGY	16	8	7	1	
CIMAREX	14		6	7	1
ENERGEN RESOURCES CORPORATION	14	2		12	
ENDEAVOR ENERGY RESOURCES	13			13	
CHESAPEAKE	11			9	2
CLAYTON WILLIAMS ENERGY	11			11	
CROWN QUEST	8			8	
BERRY OIL COMPANY	7			7	
CHEVRONTEXACO	6	1	1	4	
J. CLEO THOMPSON	6			6	
LINN ENERGY, LLC	6			6	
BROAD OAK	5		2	3	
LAREDO PETROLEUM INC.	5			5	
RELIANCE ENERGY, INC.	5			5	
RSP PERMIAN, LLC	5			5	
YATES PETROLEUM CO	5	1		4	
ANADARKO	4				4
CONOCOPHILLIPS	4		3	1	
ELEMENT PETROLEUM OPERATING, LLC	4			4	
EOG RESOURCES	4		3	1	
EXXONMOBIL	4		2	2	
FIML NATURAL RESOURCES, LLC	4		4		
HENRY RESOURCES, LLC	4			4	
PETROHAWK ENERGY CORPORATION	4			4	
APPROACH OPERATING, LLC	3		3		
B C OPERATING, INC.	3	1	1	1	
BOPCO LP	3			3	
CITATION OIL AND GAS CORP	3	2	1		
FASKEN OIL AND RANCH, LTD.	3			3	
KINDER MORGAN	3		3		
MEWBOURNE OIL COMPANY	3		3		
SHERIDAN PRODUCTION PARTNERS	3	3			
SUMMIT PETROLEUM, LLC	3			3	
W & T OFFSHORE INC.	3			3	
WINDSOR ENERGY, INC.	3			3	
GRAND TOTAL	329	26	73	222	8

Top Operators by Segment and PTD - US Land Region - South Texas Area

Run Date: Aug 17, 2011

Operator Name	Grand Total	Rig Count by Segment		Rig Count by PTD Grouping			
		Eagle Ford	Others South Texas	<=5k	5k-10k	10k-15k	>15k
EOG RESOURCES	30	28	2		1	29	
CHESAPEAKE	22	22			16	5	1
ANADARKO	14	13	1	1	12	1	
CONOCOPHILLIPS	14	14				14	
PETROHAWK ENERGY CORPORATION	14	14				14	
PIONEER NATURAL RESOURCES	14	14					14
LEWIS ENERGY	8	8				3	5
HILCORP ENERGY COMPANY	7	6	1		1	6	
MURPHY OIL	5	5			1	4	
PLAINS EXPLORATION & PRODUCTION COMPANY	5	5				5	
SHELL	5	5			1	4	
TALISMAN	5	5				5	
SM ENERGY COMPANY	4	4			2	2	
SWIFT ENERGY COMPANY	4	4				4	
AURORA RESOURCES CORPORATION	3	1	2	1	1	1	
CARRIZO OIL & GAS	3	3				3	
EL PASO	3	3			1	2	
FOREST OIL	3	2	1		1	2	
OCCIDENTAL	3		3			3	
PENN VIRGINIA OIL & GAS	3	3				3	
ROSETTA RESOURCES OPERATING, LP	3	3				2	1
ZAZA ENERGY, LLC	3	3			3		
BLACK BRUSH OIL & GAS	2	2			1	1	
CABOT OIL & GAS	2	2				2	
CHEYENNE PETROLEUM COMPANY	2	2			1	1	
COMSTOCK RESOURCES, INC.	2	2				2	
DEVON	2	1	1				2
ENDURING RESOURCES, LLC	2	2				2	
ENERVEST OPERATING LLC (CO)	2		2			2	
EXXONMOBIL	2	2					2
GOODRICH PETROLEUM CORPORATION	2	2					2
HUNT OIL	2	2			1		1
KILLAM OIL COMPANY LTD.	2	2			2		
LAREDO ENERGY, LP	2	2				1	1
NEWFIELD	2	2			2		
GRAND TOTAL	201	188	13	2	47	123	29

Top Operators by Segment and PTD - US Land Region - Rocky Mountains Area

Run Date: Aug 17, 2011

Operator Name	Grand Total	Rig Count by Segment							Rig Count by PTD Grouping				
		DJ-Niobrara	Greater Green River	Pinedale	Powder River	San Juan	Uinta-Piceance	Williston	Others Rocky Mountains	<=5k	5k-10k	10k-15k	>15k
CONTINENTAL RESOURCES	24							24		1	1	3	19
ANADARKO	20	8	4				8			2	13	5	
ENCANA	17	3	1	3	1		9				4	13	
NEWFIELD	16			1			6	9			6	2	8
HESS CORPORATION	15							15				2	13
WHITING PETROLEUM	15							15				1	14
EOG RESOURCES	14	2			1		1	10			5	3	6
NOBLE ENERGY	12	12									8	4	
WILLIAMS	12					2	10			1	9	2	
BRIGHAM	11							11				2	9
CONOCOPHILLIPS	10					4		6		1	3		6
OCCIDENTAL	9							9				2	7
PETRO-HUNT	9				1			8			1		8
EXXONMOBIL	8					1	1	6			1	1	6
MARATHON	8	1						6	1	1		1	6
OASIS PETROLEUM NORTH AMERICA, LLC	8							8			1	2	5
QEP RESOURCES, INC.	8		1	4				3			1	4	3
ULTRA	8			8								8	
CHESAPEAKE	7	7									2	5	
SAMSON	7	1	1		1			4			1	2	4
BILL BARRETT	6						6				5	1	
SLAWSON EXPLORATION	6							6					6
ZENERGY OPERATING COMPANY, LLC	6							6					6
ENERGEN RESOURCES CORPORATION	5					5				1	3	1	
BP	4		4								1	3	
ENERMARK - ENERPLUS	4							4					4
HUNT OIL	4							3	1		1		3
KODIAK OIL & GAS (USA), INC.	4							4					4
SM ENERGY COMPANY	4	1						3				1	3
FIDELITY EXPLORATION & PRODUCTION CO.	3							3					3
PETROLEUM DEVELOPMENT	3	2					1				2	1	
SHELL	3		1	2							1	2	
BERRY PETROLEUM COMPANY	2						2				2		
BONANZA CREEK OIL	2	2									2		
DEVON	2		1		1							2	
EL PASO	2						2					2	
G3 OPERATING, LLC	2							2				1	1
HELIS OIL & GAS LLC	2	1						1				1	1
MUREX PETROLEUM, INC.	2							2				1	1
NORTH PLAINS ENERGY, LLC	2							2					2
PATARA OIL & GAS, LLC	2								2				
GRAND TOTAL	308	40	13	18	5	12	46	170	4	7	74	79	148



Top Operators by Segment and PTD - US Land Region - West Coast Area

Run Date: Aug 17, 2011

Operator Name	Grand Total	Rig Count by PTD Grouping			
		<=5k	5k-10k	10k-15k	>15k
OCCIDENTAL	28	5	15	8	
VENOCO INC.	4		2	2	
CHEVRONTEXACO	3	2	1		
GRADIENT RESOURCES, INC.	2		2		
SEMPRA	2	1		1	
CALENERGY OPERATING COMPANY	1	1			
CALPINE	1		1		
CAPITOL OIL CORPORATION	1		1		
CENTRAL VALLEY GAS STORAGE, LLC	1	1			
EXXONMOBIL	1		1		
HATHAWAY, LLC	1	1			
HOLMES WESTERN OIL CORPORATION	1		1		
KMD OPERATING COMPANY, LLC	1			1	
MACPHERSON OIL COMPANY	1		1		
PRESCO, INC.	1		1		
SENECA	1		1		
TERRA-GEN DIXIE VALLEY	1		1		
U.S. GEOTHERMAL INC.	1		1		
WARREN EXPLORATION	1		1		
ZODIAC ENERGY, LLC	1			1	
GRAND TOTAL	54	11	30	13	0



Top Operators by PTD - US Land Region - Alaska

Run Date: Aug 17, 2011

Operator Name	Grand Total	Rig Count by PTD Grouping			
		<=5k	5k-10k	10k-15k	>15k
BP	2			2	
CONOCOPHILLIPS	2		2		
ENI PETROLEUM	1				1
PIONEER NATURAL RESOURCES	1				1
GRAND TOTAL	6	0	2	2	2

Top Operators - Central Area

Run Date: August 17, 2011

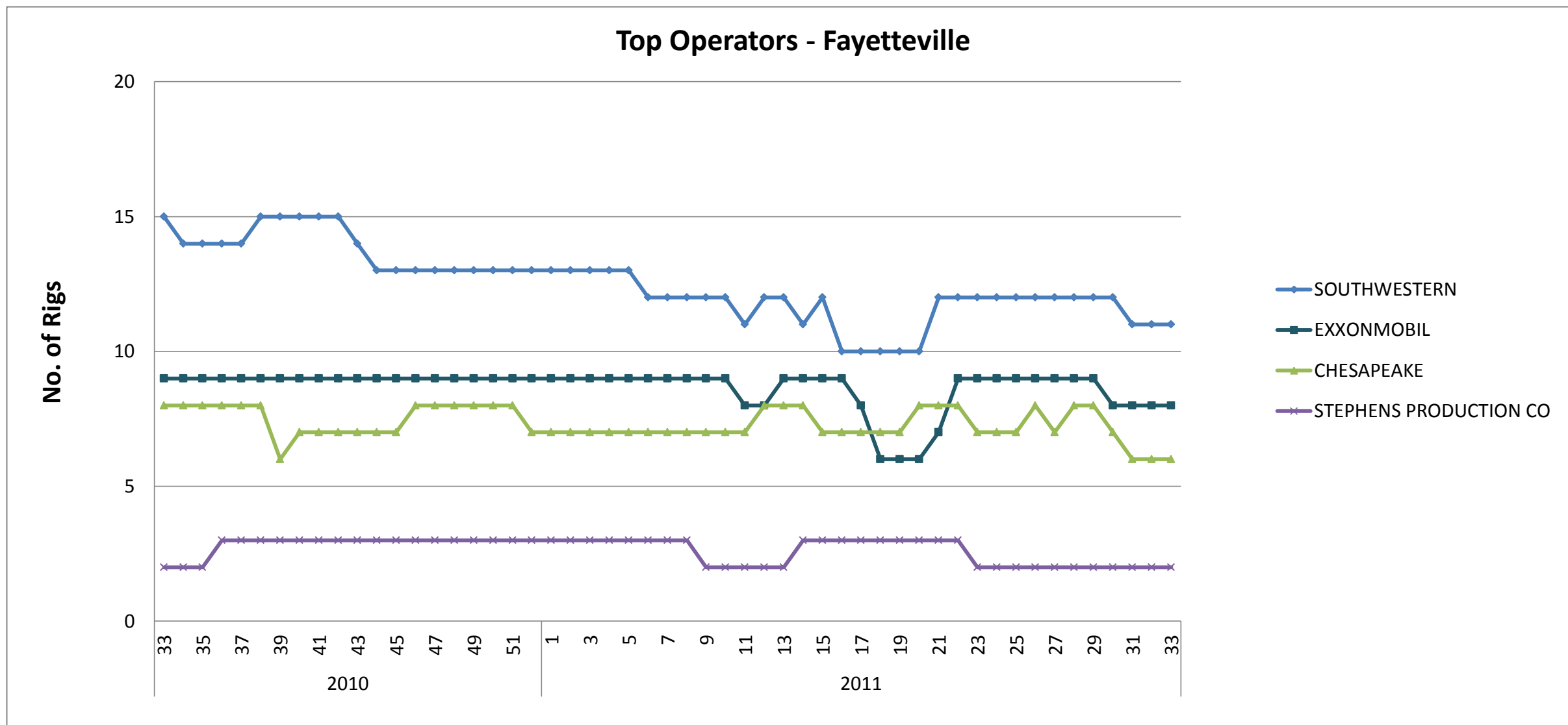
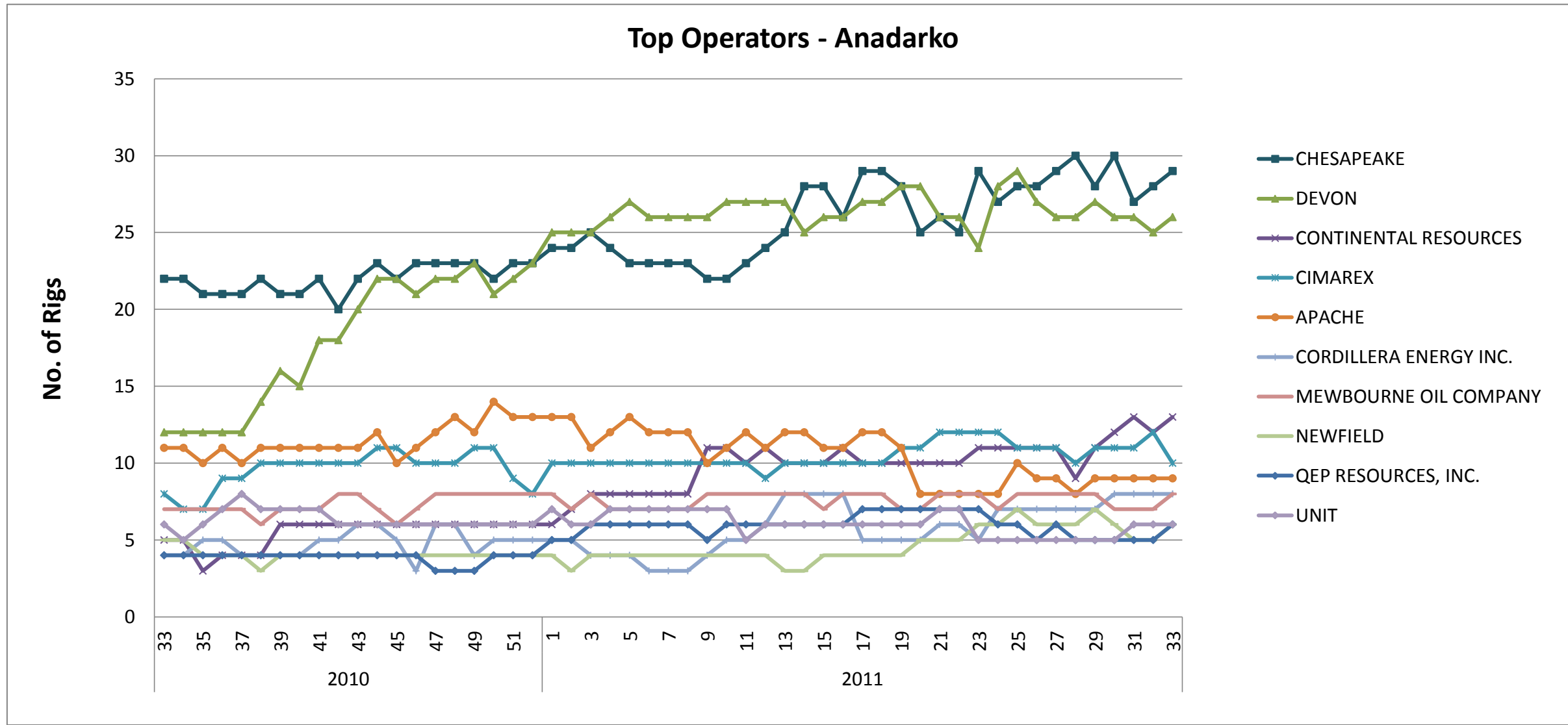

Top Operators - North East Area

Run Date: August 17, 2011

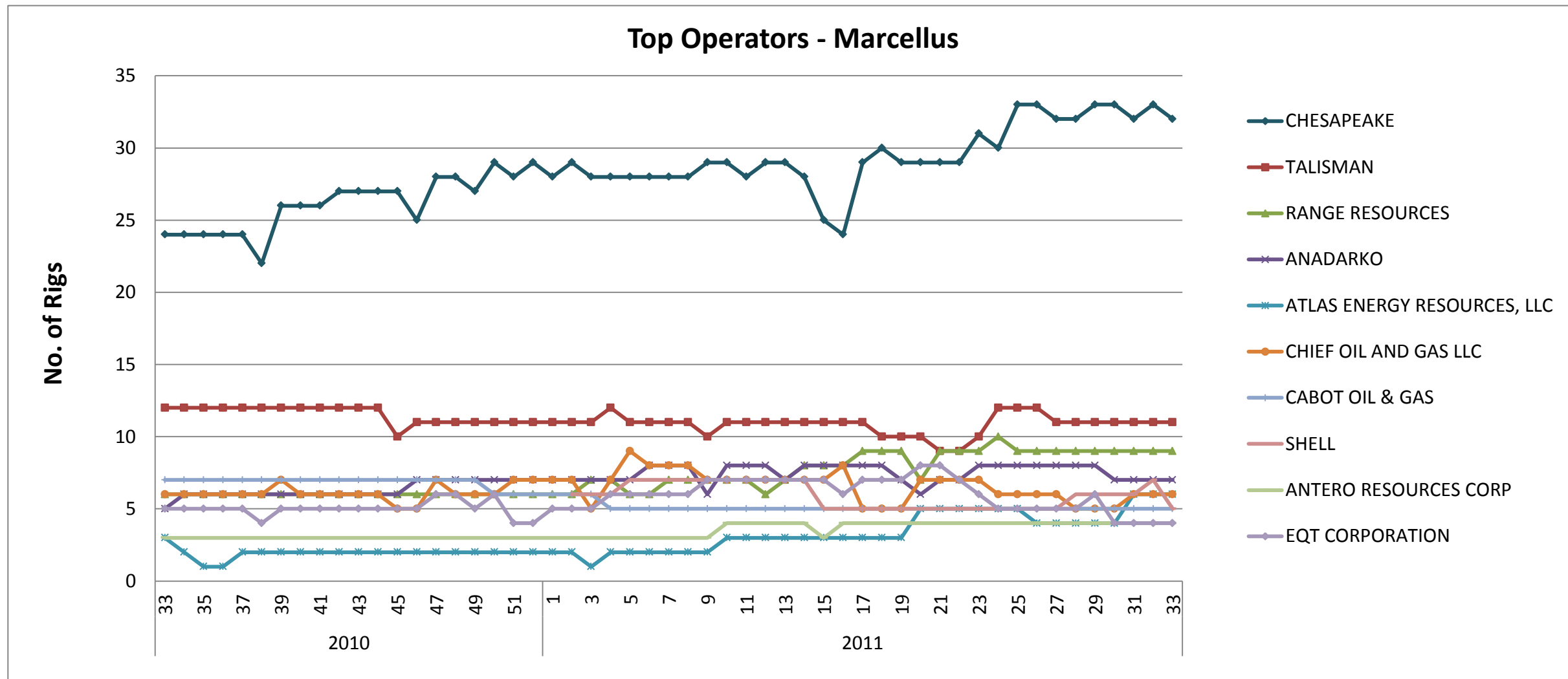



Top Operators - South East Area

Run Date: August 17, 2011

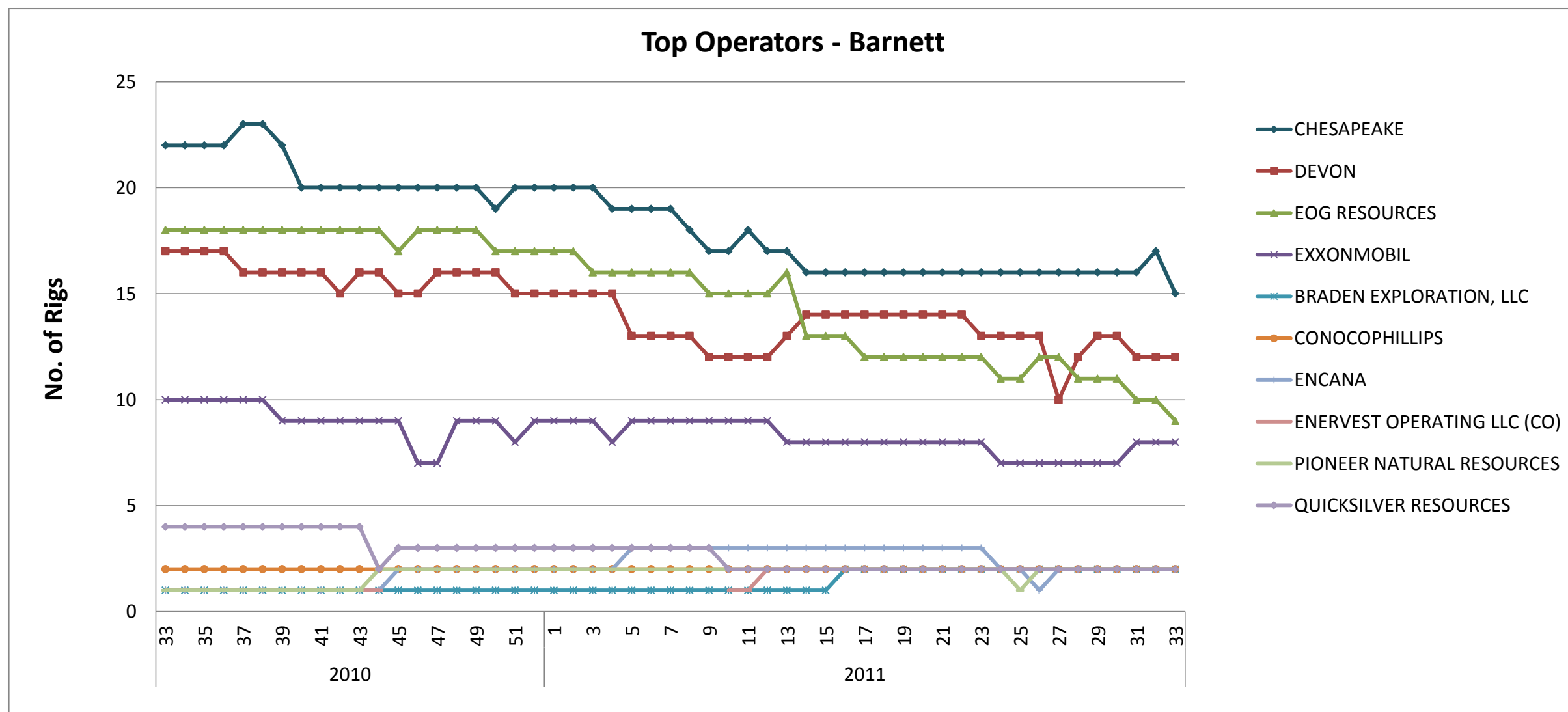
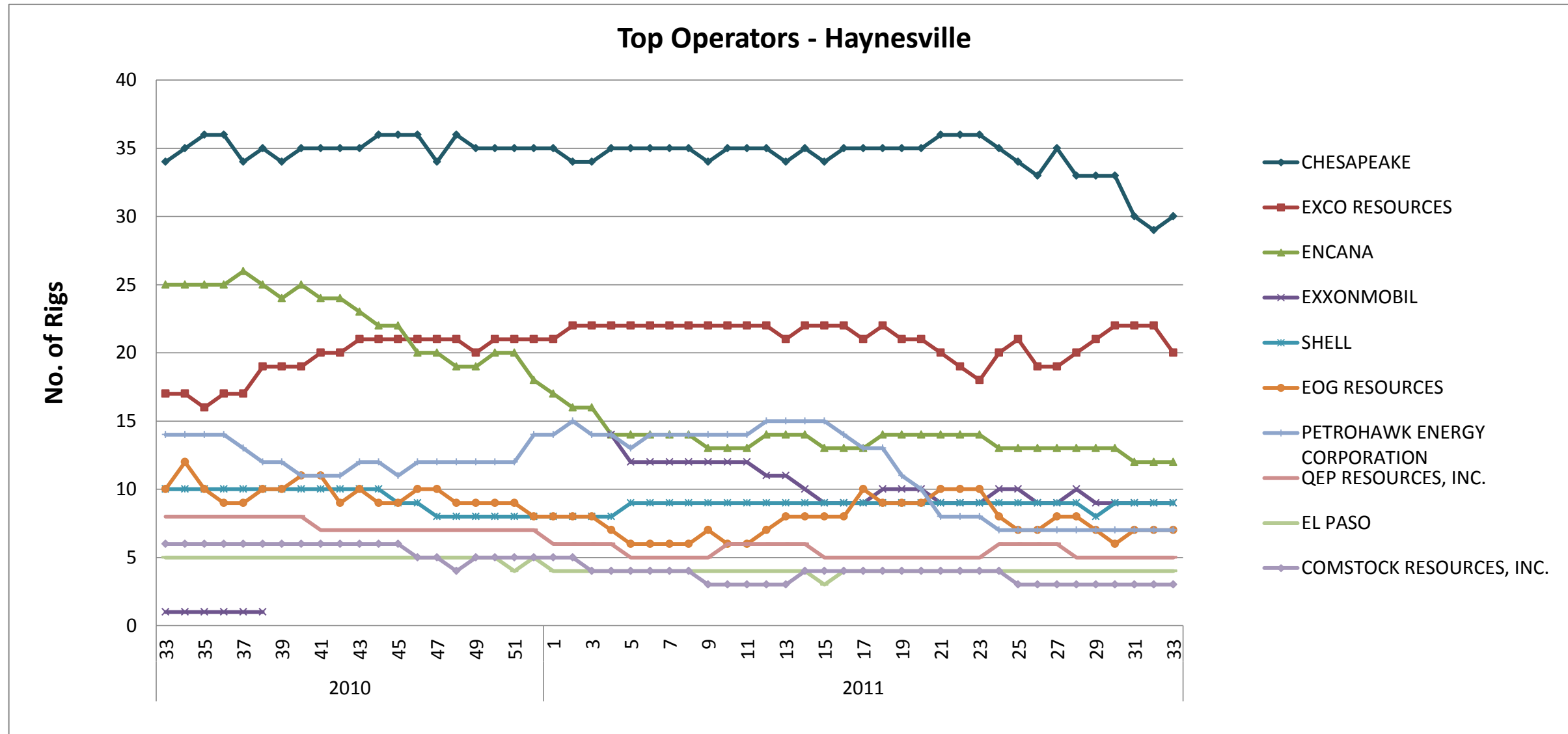

Top Operators - Permian Area

Run Date: August 17, 2011

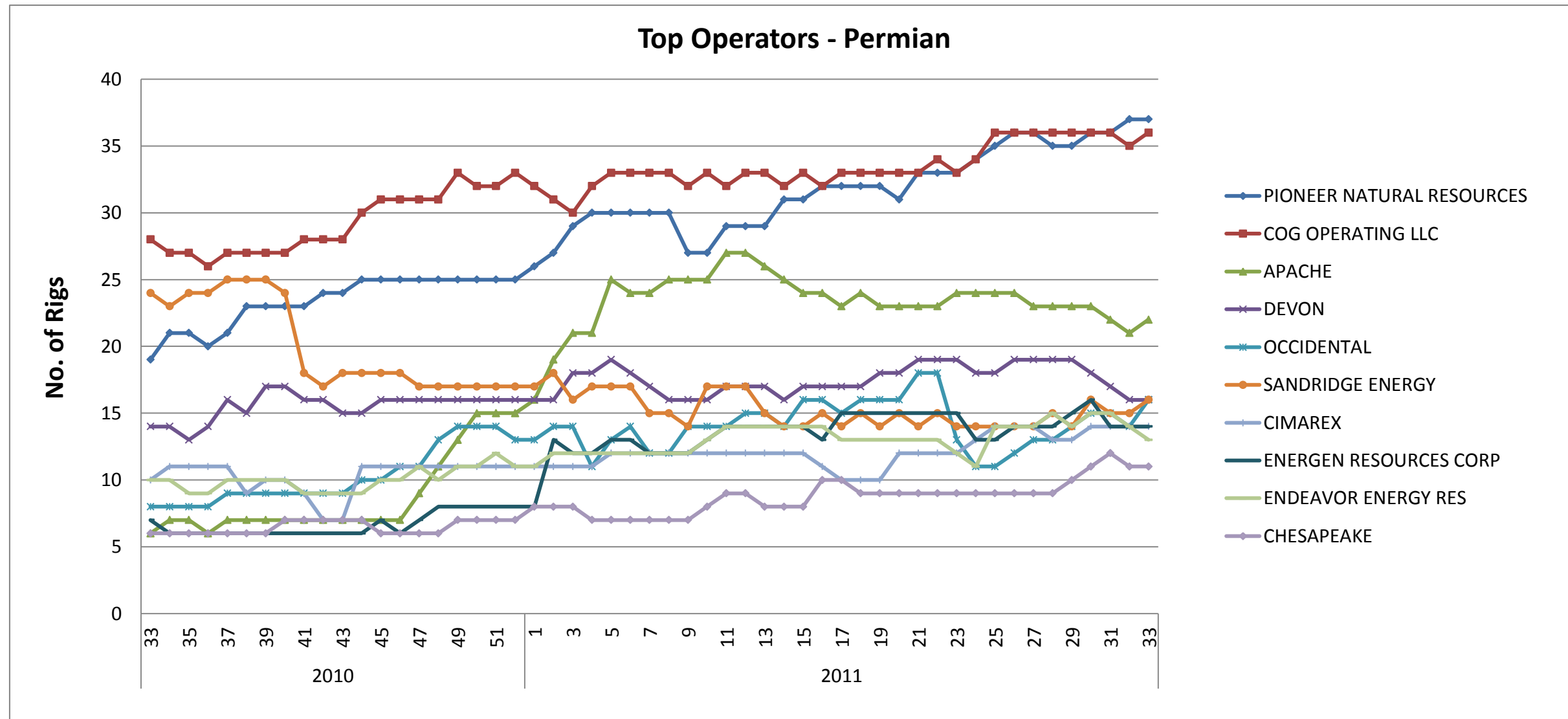



Top Operators - South Texas Area

Run Date: August 17, 2011

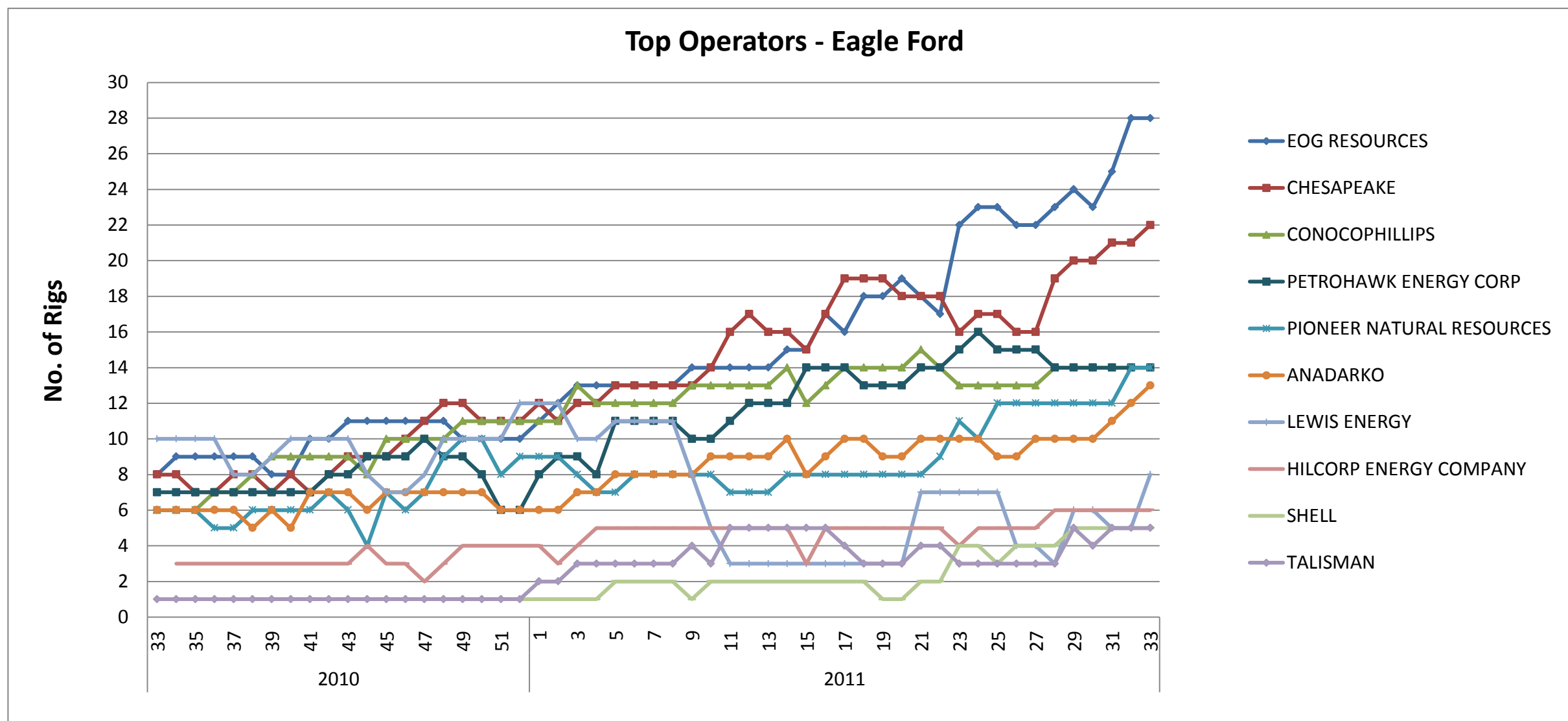

Top Operators - Rocky Mountains Area

Run Date: August 17, 2011

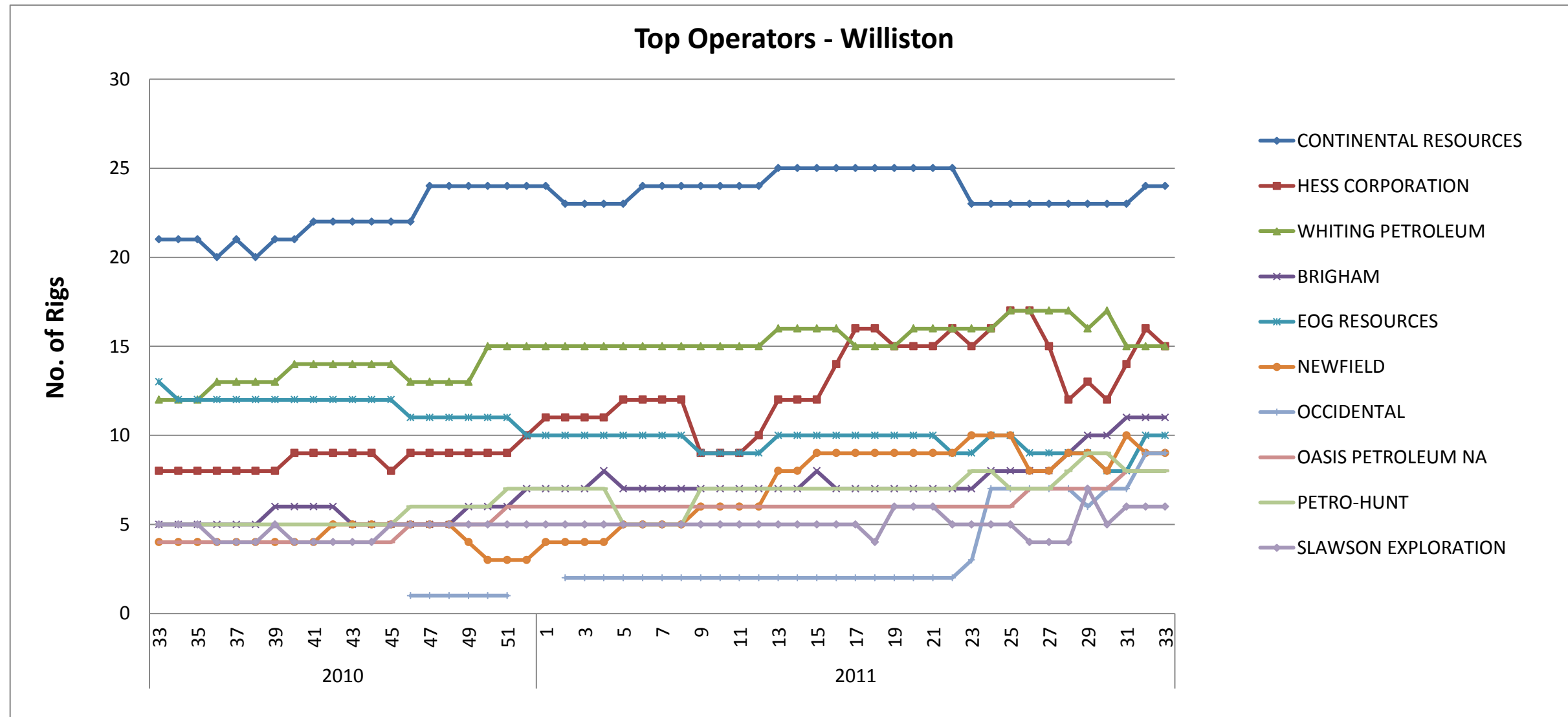

US Land Weekly Rig Count - Week 33 (8.16.11) - Oil Gas



- Oil
- Gas
- Thermal

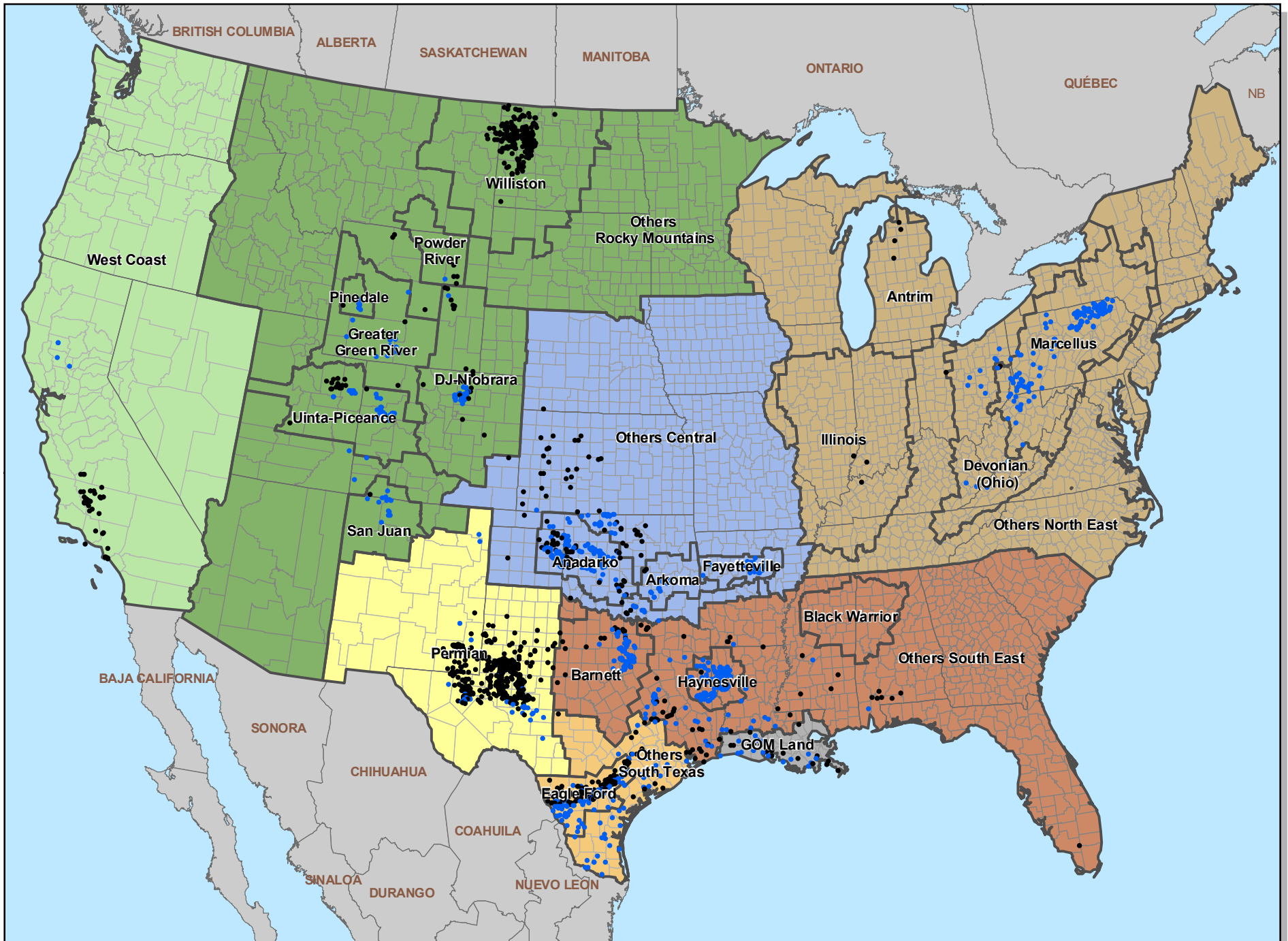

US Land Weekly Rig Count - Week 33 (8.16.11) - Trajectory



- Dir
- Hor
- Ver

