

Baker Hughes Incorporated  
Produced by:  
Marketing and Business Development – US Land Region



# US Land Weekly Rig Count Report

**January 6, 2011**

© 2011 BAKER HUGHES INCORPORATED. ALL RIGHTS RESERVED. TERMS AND CONDITIONS OF USE: BY ACCEPTING THIS DOCUMENT, THE RECIPIENT AGREES THAT THE DOCUMENT TOGETHER WITH ALL INFORMATION INCLUDED THEREIN IS THE CONFIDENTIAL AND PROPRIETARY PROPERTY OF BAKER HUGHES INCORPORATED AND INCLUDES VALUABLE TRADE SECRETS AND/OR PROPRIETARY INFORMATION OF BAKER HUGHES (COLLECTIVELY "INFORMATION"). BAKER HUGHES RETAINS ALL RIGHTS UNDER COPYRIGHT LAWS AND TRADE SECRET LAWS OF THE UNITED STATES OF AMERICA AND OTHER COUNTRIES. THE RECIPIENT FURTHER AGREES THAT THE DOCUMENT MAY NOT BE DISTRIBUTED, TRANSMITTED, COPIED OR REPRODUCED IN WHOLE OR IN PART BY ANY MEANS, ELECTRONIC, MECHANICAL, OR OTHERWISE, WITHOUT THE EXPRESS PRIOR WRITTEN CONSENT OF BAKER HUGHES, AND MAY NOT BE USED DIRECTLY OR INDIRECTLY IN ANY WAY DETRIMENTAL TO BAKER HUGHES' INTEREST.

# Table of Contents

<b>I.</b>	<b>US Land Weekly Rig Count Summary</b>	
	a. Region.....	3
	b. Central Area.....	4
	c. North East Area.....	5
	d. South East Area.....	6
	e. Permian Area.....	7
	f. South Texas Area.....	8
	g. Rocky Mountains Area.....	9
	h. West Coast Area.....	10
	i. Alaska.....	11
<b>II.</b>	<b>US Land Top Operators</b>	
	a. Region Operators by Area.....	12
	b. Region Operators by Trajectory and PTD.....	13
	c. Central Operators by Segment and PTD.....	14
	d. North East Operators by Segment and PTD.....	15
	e. South East Operators by Segment and PTD.....	16
	f. Permian Operators by Segment and PTD.....	17
	g. South Texas Operators by Segment and PTD.....	18
	h. Rocky Mountains Operators by Segment and PTD.....	19
	i. West Coast Operators by Segment and PTD.....	20
	j. Alaska Operators by PTD.....	21
<b>III.</b>	<b>Top Operators in Segments of Interest</b>	
	a. Central – Anadarko and Fayetteville.....	22
	b. North East – Marcellus .....	23
	c. South East – Haynesville and Barnett.....	24
	d. Permian – Permian .....	25
	e. South Texas – Eagle Ford .....	26
	f. Rocky Mountains – Williston.....	27
<b>IV.</b>	<b>Maps</b>	
	a. Active Rigs by Oil/Gas/Geothermal.....	28
	b. Active Rigs by Trajectory.....	29



## US Land Region Weekly Rig Count - Central Area

Area	Segment	Trajectory	Week 52 (12.29.11)			Week 52 Total	Week 1 (1.6.12)			Week 1 Total	Week over Week Change								
			Oil	Gas	Thermal		Oil	Gas	Thermal		Oil		Gas		Geothermal		Total		
										Rigs	%	Rigs	%	Rigs	%	Rigs	%		
Central	Anadarko	Directional	3			3	3			3	0	0.0%	0	0.0%	0	0.0%	0	0.0%	
		Horizontal	66	91		157	74	89		163	8	12.1%	-2	-2.2%	0	0.0%	6	3.8%	
		Vertical	7	9		16	8	10		18	1	14.3%	1	11.1%	0	0.0%	2	12.5%	
	<b>Anadarko Total</b>			<b>76</b>	<b>100</b>	<b>0</b>	<b>176</b>	<b>85</b>	<b>99</b>	<b>0</b>	<b>184</b>	<b>9</b>	<b>11.8%</b>	<b>-1</b>	<b>-1.0%</b>	<b>0</b>	<b>0.0%</b>	<b>8</b>	<b>4.5%</b>
	Arkoma	Directional				0				0	0	0.0%	0	0.0%	0	0.0%	0	0.0%	
		Horizontal	2	19		21		18		18	-2	-100.0%	-1	-5.3%	0	0.0%	-3	-14.3%	
		Vertical		1		1		2		2	0	0.0%	1	100.0%	0	0.0%	1	100.0%	
	<b>Arkoma Total</b>			<b>2</b>	<b>20</b>	<b>0</b>	<b>22</b>	<b>20</b>	<b>0</b>	<b>20</b>	<b>-2</b>	<b>-100.0%</b>	<b>0</b>	<b>0.0%</b>	<b>0</b>	<b>0.0%</b>	<b>-2</b>	<b>-9.1%</b>	
	Fayetteville	Directional				0				0	0	0.0%	0	0.0%	0	0.0%	0	0.0%	
		Horizontal		25		25		28		28	0	0.0%	3	12.0%	0	0.0%	3	12.0%	
Vertical			4		4		3		3	0	0.0%	-1	-25.0%	0	0.0%	-1	-25.0%		
<b>Fayetteville Total</b>			<b>0</b>	<b>29</b>	<b>0</b>	<b>29</b>	<b>0</b>	<b>31</b>	<b>0</b>	<b>31</b>	<b>0</b>	<b>0.0%</b>	<b>2</b>	<b>6.9%</b>	<b>0</b>	<b>0.0%</b>	<b>2</b>	<b>6.9%</b>	
Mississippi Chat	Directional				0				1	1	0.0%	0	0.0%	0	0.0%	1	0.0%		
	Horizontal	40	1		41	36	1		37	-4	-10.0%	0	0.0%	0	0.0%	-4	-9.8%		
	Vertical	11			11	9			9	-2	-18.2%	0	0.0%	0	0.0%	-2	-18.2%		
<b>Mississippi Chat Total</b>			<b>51</b>	<b>1</b>	<b>0</b>	<b>52</b>	<b>46</b>	<b>1</b>	<b>0</b>	<b>47</b>	<b>-5</b>	<b>-9.8%</b>	<b>0</b>	<b>0.0%</b>	<b>0</b>	<b>0.0%</b>	<b>-5</b>	<b>-9.6%</b>	
Others Central	Directional	2	1		3	2			2	0	0.0%	-1	-100.0%	0	0.0%	-1	-33.3%		
	Horizontal	4	5		9	6	5		11	2	50.0%	0	0.0%	0	0.0%	2	22.2%		
	Vertical	29	1		30	31	2		33	2	6.9%	1	100.0%	0	0.0%	3	10.0%		
<b>Others Central Total</b>			<b>35</b>	<b>7</b>	<b>0</b>	<b>42</b>	<b>39</b>	<b>7</b>	<b>0</b>	<b>46</b>	<b>4</b>	<b>11.4%</b>	<b>0</b>	<b>0.0%</b>	<b>0</b>	<b>0.0%</b>	<b>4</b>	<b>9.5%</b>	
<b>Central Total</b>			<b>164</b>	<b>157</b>	<b>0</b>	<b>321</b>	<b>170</b>	<b>158</b>	<b>0</b>	<b>328</b>	<b>6</b>	<b>3.7%</b>	<b>1</b>	<b>0.6%</b>	<b>0</b>	<b>0.0%</b>	<b>7</b>	<b>2.2%</b>	
	Directional	5	1	0	6	6	0	0	6	1	20.0%	-1	-100.0%	0	0.0%	0	0.0%		
	Horizontal	112	141	0	253	116	141	0	257	4	3.6%	0	0.0%	0	0.0%	4	1.6%		
	Vertical	47	15	0	62	48	17	0	65	1	2.1%	2	13.3%	0	0.0%	3	4.8%		

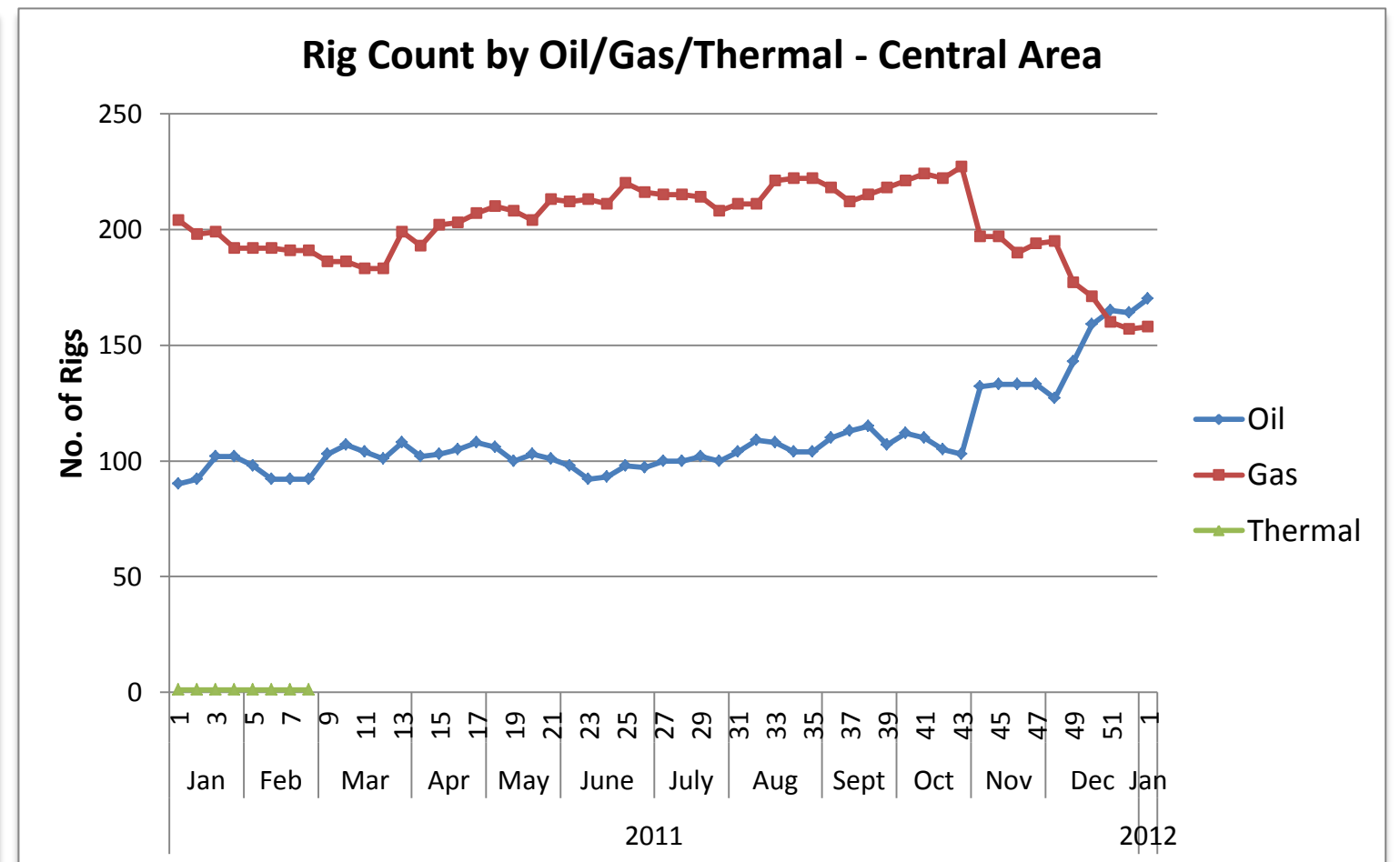
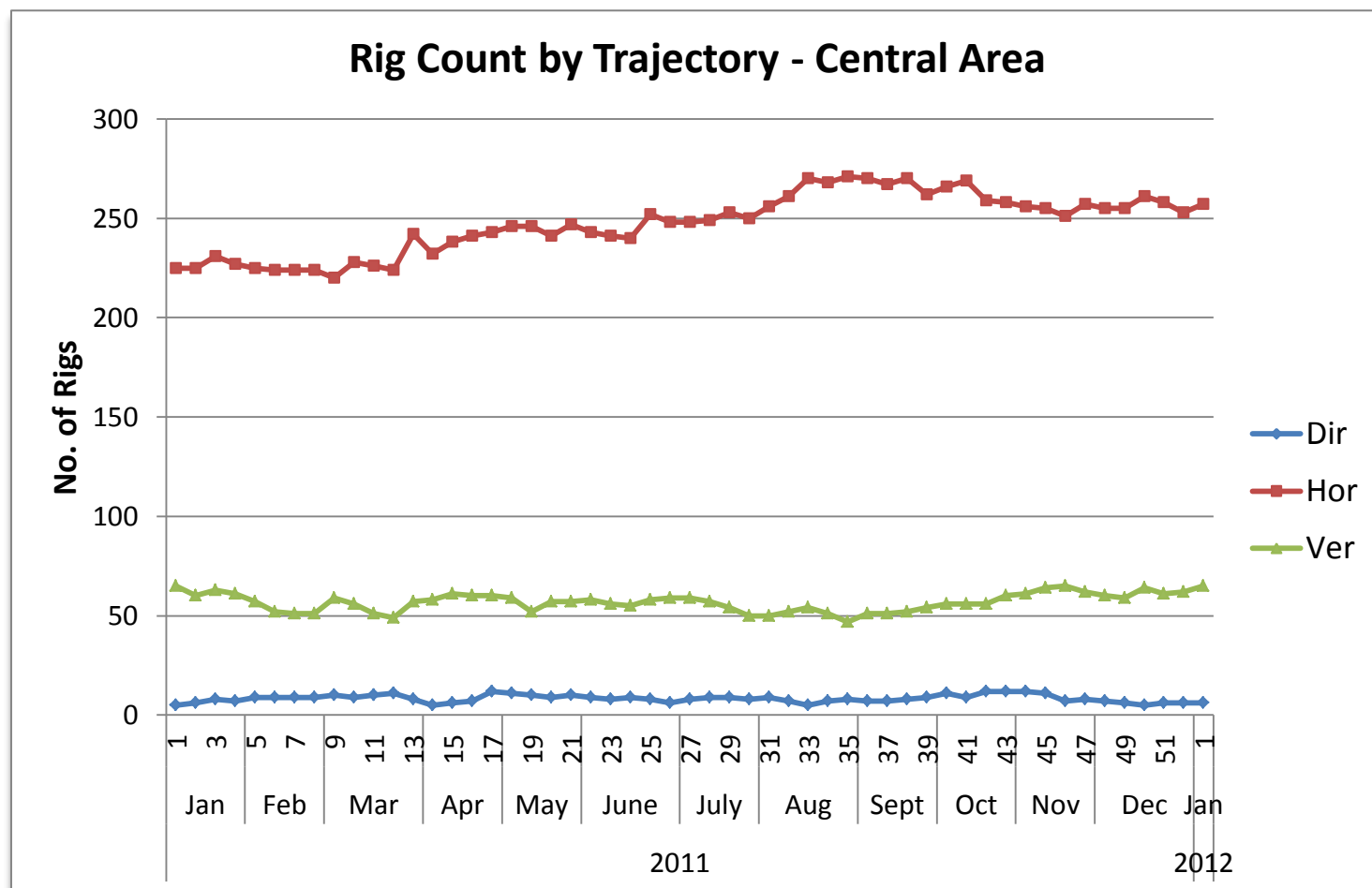
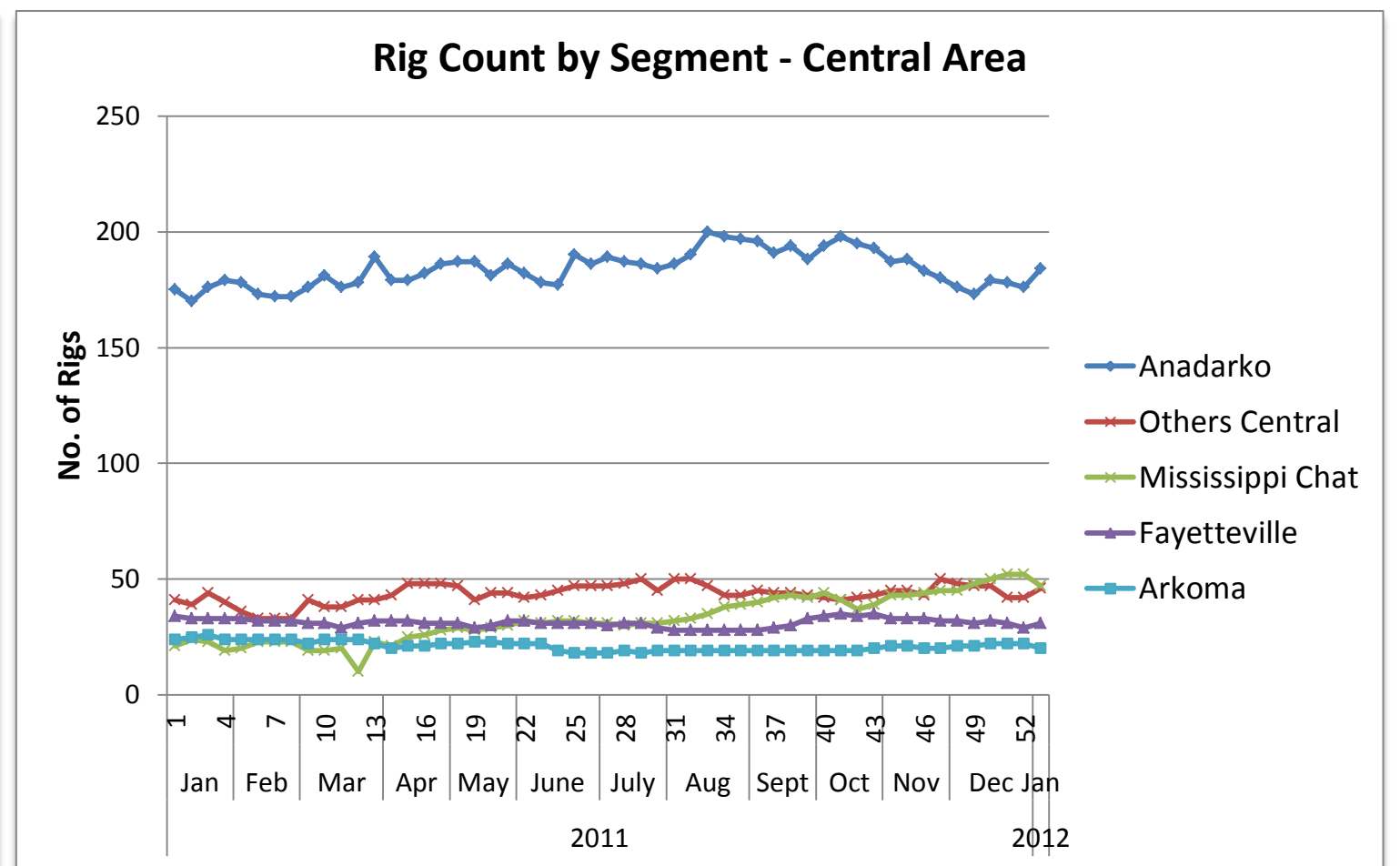
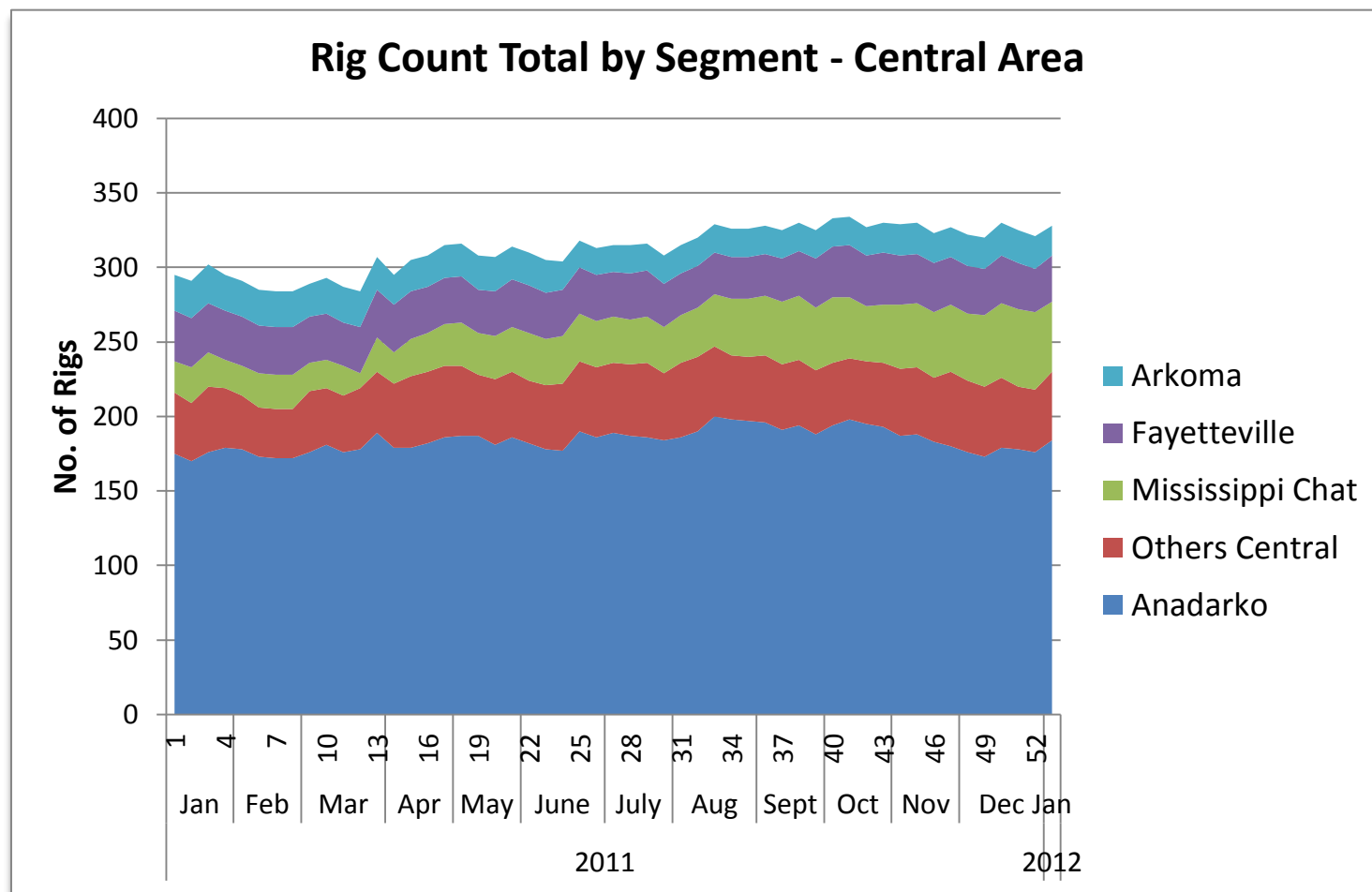

## US Land Region Weekly Rig Count - North East Area

Area	Segment	Trajectory	Week 52 (12.29.11)			Week 52 Total	Week 1 (1.6.12)			Week 1 Total	Week over Week Change							
			Oil	Gas	Thermal		Oil	Gas	Thermal		Oil		Gas		Geothermal		Total	
											Rigs	%	Rigs	%	Rigs	%	Rigs	%
North East	Antrim	Directional				0				0	0	0.0%	0	0.0%	0	0.0%	0	0.0%
		Horizontal		1		1		1		1	0	0.0%	0	0.0%	0	0.0%	0	0.0%
		Vertical				0		0		0	0	0.0%	0	0.0%	0	0.0%	0	0.0%
	<b>Antrim Total</b>			0	1	0	1	0	1	0	0	0.0%	0	0.0%	0	0.0%	0	0.0%
	Devonian (Ohio)	Directional				0				0	0	0.0%	0	0.0%	0	0.0%	0	0.0%
		Horizontal		2		2		2		2	0	0.0%	0	0.0%	0	0.0%	0	0.0%
		Vertical				0		0		0	0	0.0%	0	0.0%	0	0.0%	0	0.0%
	<b>Devonian (Ohio) Total</b>				2	0	2		2		0	0.0%	0	0.0%	0	0.0%	0	0.0%
	Illinois	Directional				0				0	0	0.0%	0	0.0%	0	0.0%	0	0.0%
		Horizontal		3		3		3		3	0	0.0%	0	0.0%	0	0.0%	0	0.0%
		Vertical		1	1	2		2		2	0	0.0%	0	0.0%	0	0.0%	0	0.0%
<b>Illinois Total</b>			4	1	0	5	4	1	0	5	0	0.0%	0	0.0%	0	0.0%	0	0.0%
Marcellus	Directional				5		5		5	0	0.0%	0	0.0%	0	0.0%	0	0.0%	
	Horizontal		1	124	125		123		124	0	0.0%	-1	-0.8%	0	0.0%	-1	-0.8%	
	Vertical			10	10		10		10	0	0.0%	0	0.0%	0	0.0%	0	0.0%	
<b>Marcellus Total</b>			1	139	0	140	1	138	0	139	0	0.0%	-1	-0.7%	0	0.0%	-1	-0.7%
Utica	Directional				0				0	0	0.0%	0	0.0%	0	0.0%	0	0.0%	
	Horizontal		6	4	10		4		10	0	0.0%	0	0.0%	0	0.0%	0	0.0%	
	Vertical		2	4	6		4		6	0	0.0%	0	0.0%	0	0.0%	0	0.0%	
<b>Utica Total</b>			8	8	0	16	8	8	0	16	0	0.0%	0	0.0%	0	0.0%	0	0.0%
Others North East	Directional				0				0	0	0.0%	0	0.0%	0	0.0%	0	0.0%	
	Horizontal				0				0	0	0.0%	0	0.0%	0	0.0%	0	0.0%	
	Vertical				0				0	0	0.0%	0	0.0%	0	0.0%	0	0.0%	
<b>Others North East Total</b>			0	0	0	0	0	0	0	0	0.0%	0	0.0%	0	0.0%	0	0.0%	
<b>North East Total</b>			<b>13</b>	<b>151</b>	<b>0</b>	<b>164</b>	<b>13</b>	<b>150</b>	<b>0</b>	<b>163</b>	<b>0</b>	<b>0.0%</b>	<b>-1</b>	<b>-0.7%</b>	<b>0</b>	<b>0.0%</b>	<b>-1</b>	<b>-0.6%</b>
			<b>0</b>	<b>5</b>	<b>0</b>	<b>5</b>	<b>0</b>	<b>5</b>	<b>0</b>	<b>5</b>	<b>0</b>	<b>0.0%</b>	<b>0</b>	<b>0.0%</b>	<b>0</b>	<b>0.0%</b>	<b>0</b>	<b>0.0%</b>
			<b>10</b>	<b>131</b>	<b>0</b>	<b>141</b>	<b>10</b>	<b>130</b>	<b>0</b>	<b>140</b>	<b>0</b>	<b>0.0%</b>	<b>-1</b>	<b>-0.8%</b>	<b>0</b>	<b>0.0%</b>	<b>-1</b>	<b>-0.7%</b>
			<b>3</b>	<b>15</b>	<b>0</b>	<b>18</b>	<b>3</b>	<b>15</b>	<b>0</b>	<b>18</b>	<b>0</b>	<b>0.0%</b>	<b>0</b>	<b>0.0%</b>	<b>0</b>	<b>0.0%</b>	<b>0</b>	<b>0.0%</b>

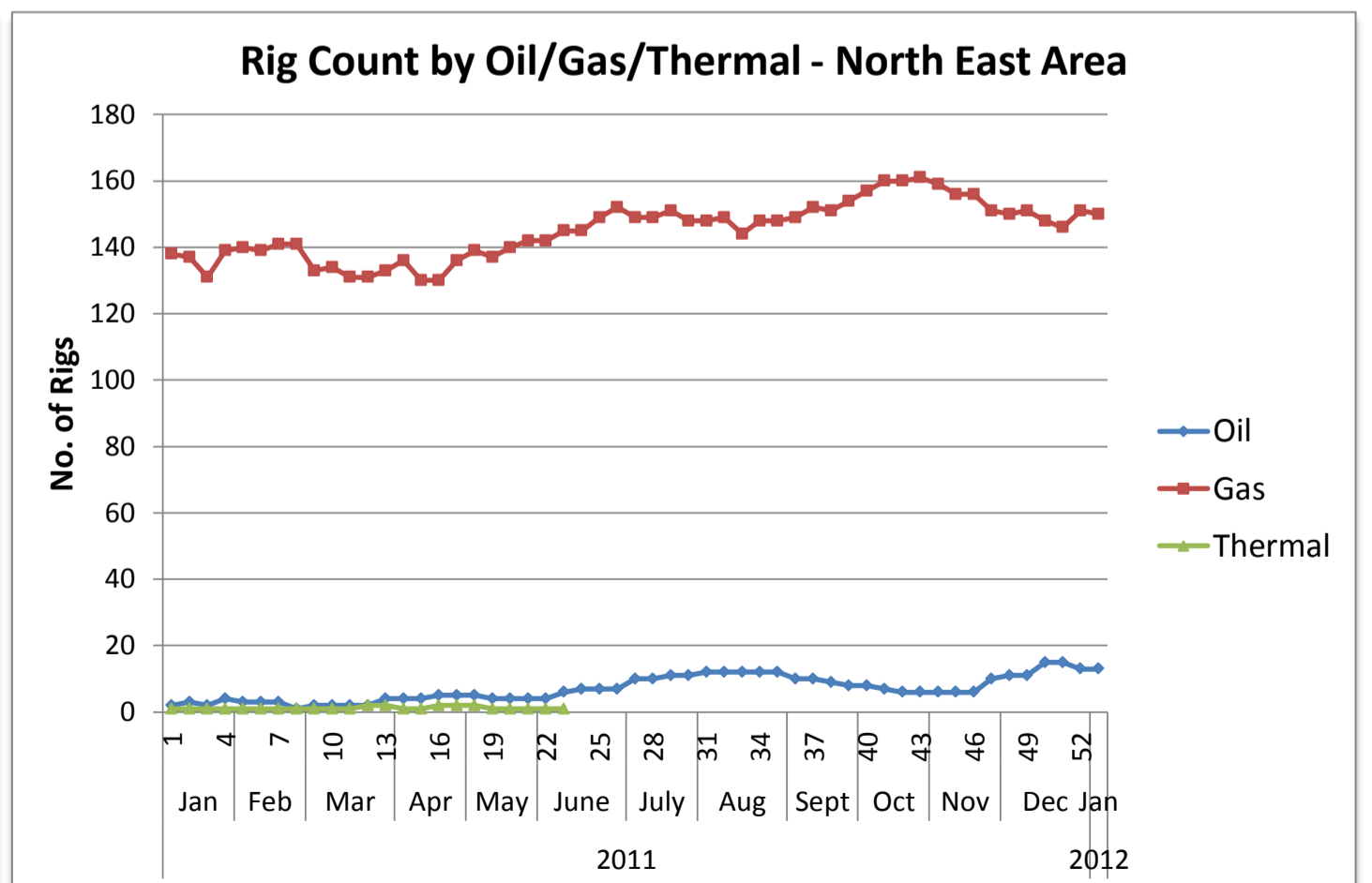
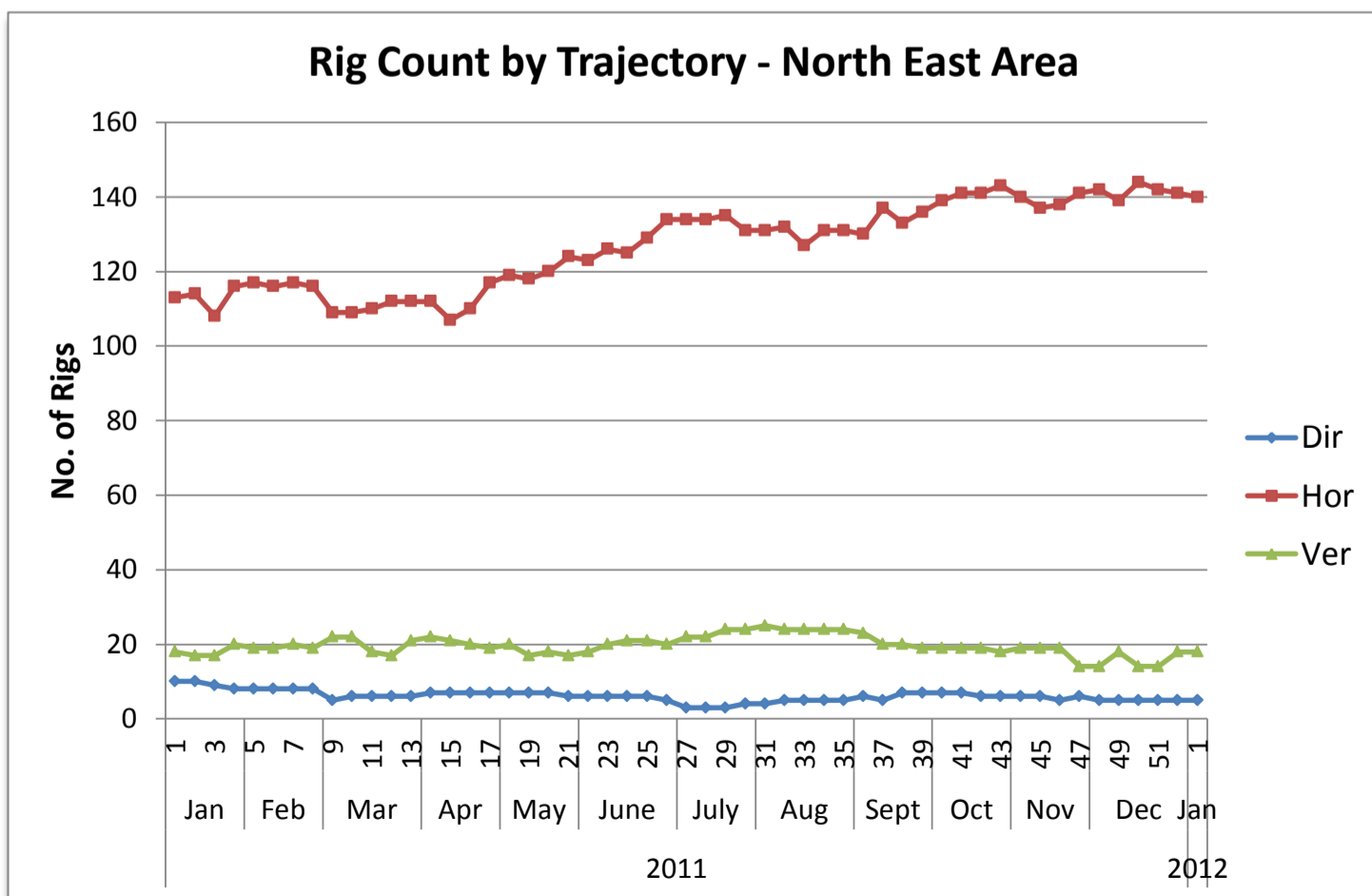
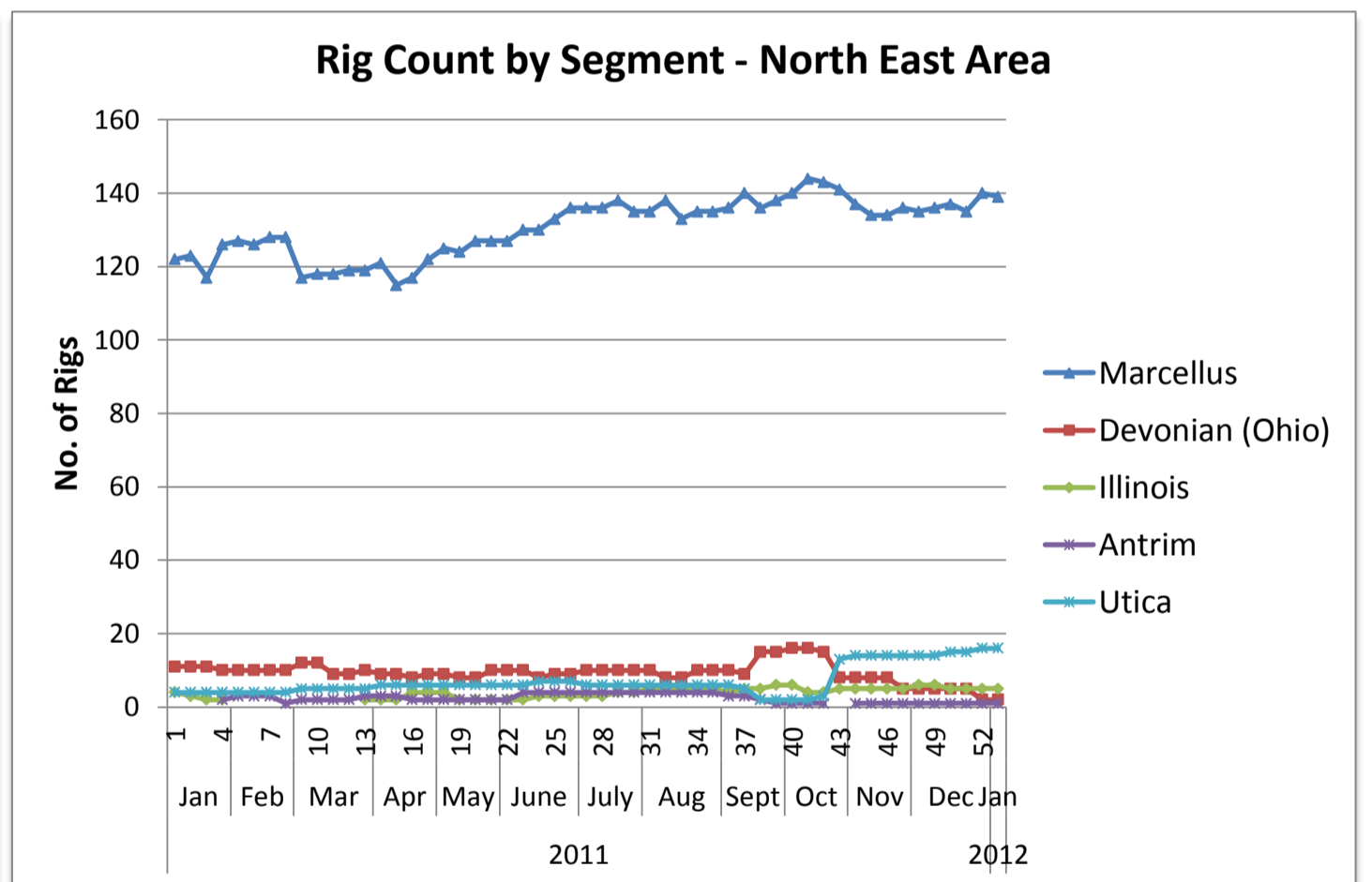
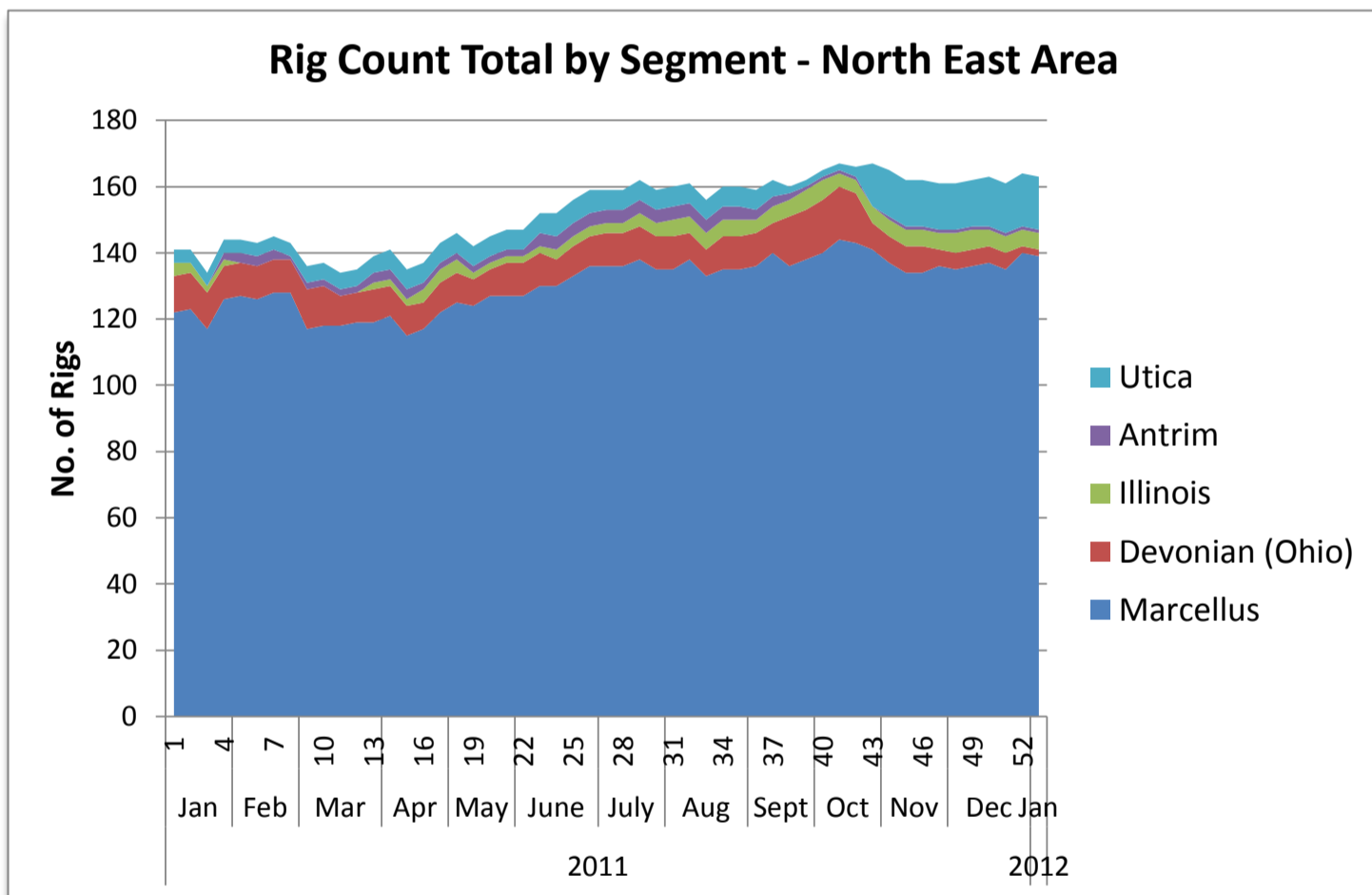

## US Land Region Weekly Rig Count - South East Area

Area	Segment	Trajectory	Week 52 (12.29.11)			Week 52 Total	Week 1 (1.6.12)			Week 1 Total	Week over Week Change										
			Oil	Gas	Thermal		Oil	Gas	Thermal		Oil		Gas		Geothermal		Total				
			Rigs	%		Rigs	%		Rigs	%	Rigs	%	Rigs	%	Rigs	%					
South East	Barnett	Directional	1			1			1					0	0.0%	0	0.0%	0	0.0%	0	0.0%
		Horizontal	4	53		57	5	52		57	1	25.0%	-1	-1.9%	0	0.0%	0	0.0%	0	0.0%	
		Vertical	4	2		6	4	2		6	0	0.0%	0	0.0%	0	0.0%	0	0.0%	0	0.0%	
	<b>Barnett Total</b>			<b>9</b>	<b>55</b>	<b>0</b>	<b>64</b>	<b>10</b>	<b>54</b>	<b>0</b>	<b>64</b>	<b>1</b>	<b>11.1%</b>	<b>-1</b>	<b>-1.8%</b>	<b>0</b>	<b>0.0%</b>	<b>0</b>	<b>0.0%</b>	<b>0</b>	<b>0.0%</b>
	Haynesville	Directional	1	1		1	1	1		1	0	0.0%	0	0.0%	0	0.0%	0	0.0%	0	0.0%	
		Horizontal	1	106		107	1	106		107	0	0.0%	0	0.0%	0	0.0%	0	0.0%	0	0.0%	
		Vertical	1	5		5	1	5		5	0	0.0%	0	0.0%	0	0.0%	0	0.0%	0	0.0%	
	<b>Haynesville Total</b>			<b>1</b>	<b>112</b>	<b>0</b>	<b>113</b>	<b>1</b>	<b>112</b>	<b>0</b>	<b>113</b>	<b>0</b>	<b>0.0%</b>	<b>0</b>	<b>0.0%</b>	<b>0</b>	<b>0.0%</b>	<b>0</b>	<b>0.0%</b>	<b>0</b>	<b>0.0%</b>
	Tuscaloosa Marine Shale	Directional	1	1		2	3	1		3	-1	-100.0%	0	0.0%	0	0.0%	-1	-50.0%	0	0.0%	
		Horizontal	2	1		3	2	3		5	1	50.0%	-1	-100.0%	0	0.0%	0	0.0%	0	0.0%	
Vertical		2	3		5	0	3		5	0	0.0%	0	0.0%	0	0.0%	0	0.0%	0	0.0%		
<b>Tuscaloosa Marine Shale Total</b>			<b>5</b>	<b>5</b>	<b>0</b>	<b>10</b>	<b>5</b>	<b>4</b>	<b>0</b>	<b>9</b>	<b>0</b>	<b>0.0%</b>	<b>-1</b>	<b>-20.0%</b>	<b>0</b>	<b>0.0%</b>	<b>-1</b>	<b>-10.0%</b>	<b>0</b>	<b>0.0%</b>	
Woodbine	Directional	1	2		2	10	2		2	0	0.0%	0	0.0%	0	0.0%	0	0.0%	0	0.0%		
	Horizontal	12	4		16	3	4		14	-2	-16.7%	0	0.0%	0	0.0%	-2	-12.5%	0	0.0%		
	Vertical	3	1		4	3	1		4	0	0.0%	0	0.0%	0	0.0%	0	0.0%	0	0.0%		
<b>Woodbine Total</b>			<b>15</b>	<b>7</b>	<b>0</b>	<b>22</b>	<b>13</b>	<b>7</b>	<b>0</b>	<b>20</b>	<b>-2</b>	<b>-13.3%</b>	<b>0</b>	<b>0.0%</b>	<b>0</b>	<b>0.0%</b>	<b>-2</b>	<b>-9.1%</b>	<b>0</b>	<b>0.0%</b>	
Others South East	Directional	9	9		18	8	11		19	-1	-11.1%	2	22.2%	0	0.0%	1	5.6%				
	Horizontal	6	10		16	7	11		18	1	16.7%	1	10.0%	0	0.0%	2	12.5%				
	Vertical	11	17		28	12	18		30	1	9.1%	1	5.9%	0	0.0%	2	7.1%				
<b>Others South East Total</b>			<b>26</b>	<b>36</b>	<b>0</b>	<b>62</b>	<b>27</b>	<b>40</b>	<b>0</b>	<b>67</b>	<b>1</b>	<b>3.8%</b>	<b>4</b>	<b>11.1%</b>	<b>0</b>	<b>0.0%</b>	<b>5</b>	<b>8.1%</b>			
<b>South East Total</b>			<b>56</b>	<b>215</b>	<b>0</b>	<b>271</b>	<b>56</b>	<b>217</b>	<b>0</b>	<b>273</b>	<b>0</b>	<b>0.0%</b>	<b>2</b>	<b>0.9%</b>	<b>0</b>	<b>0.0%</b>	<b>2</b>	<b>0.7%</b>			
	Directional	11	13		24	9	15		24	-2	-18.2%	2	15.4%	0	0.0%	0	0.0%	0	0.0%		
	Horizontal	25	174		199	26	173		199	1	4.0%	-1	-0.6%	0	0.0%	0	0.0%	0	0.0%		
	Vertical	20	28		48	21	29		50	1	5.0%	1	3.6%	0	0.0%	2	4.2%				

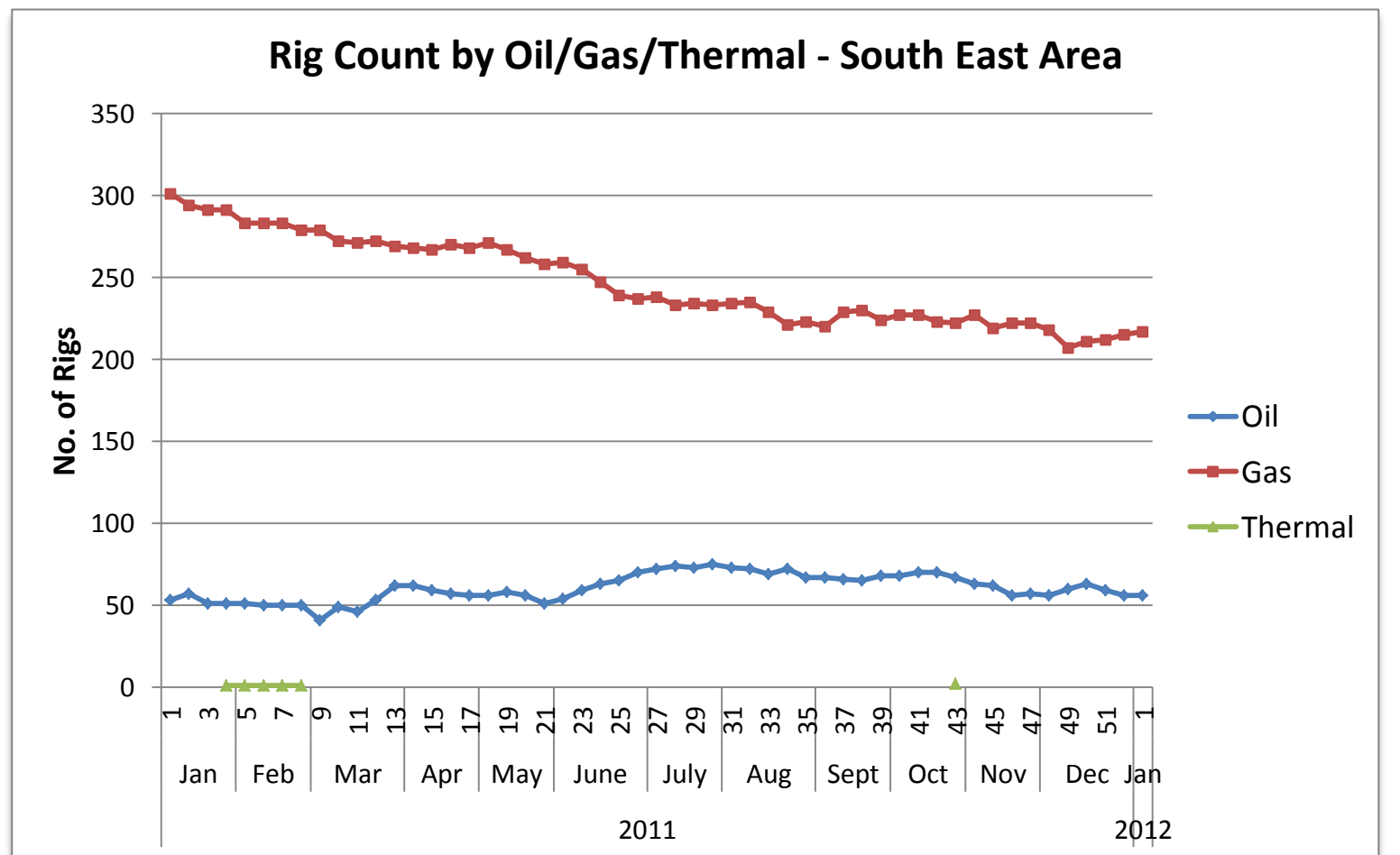
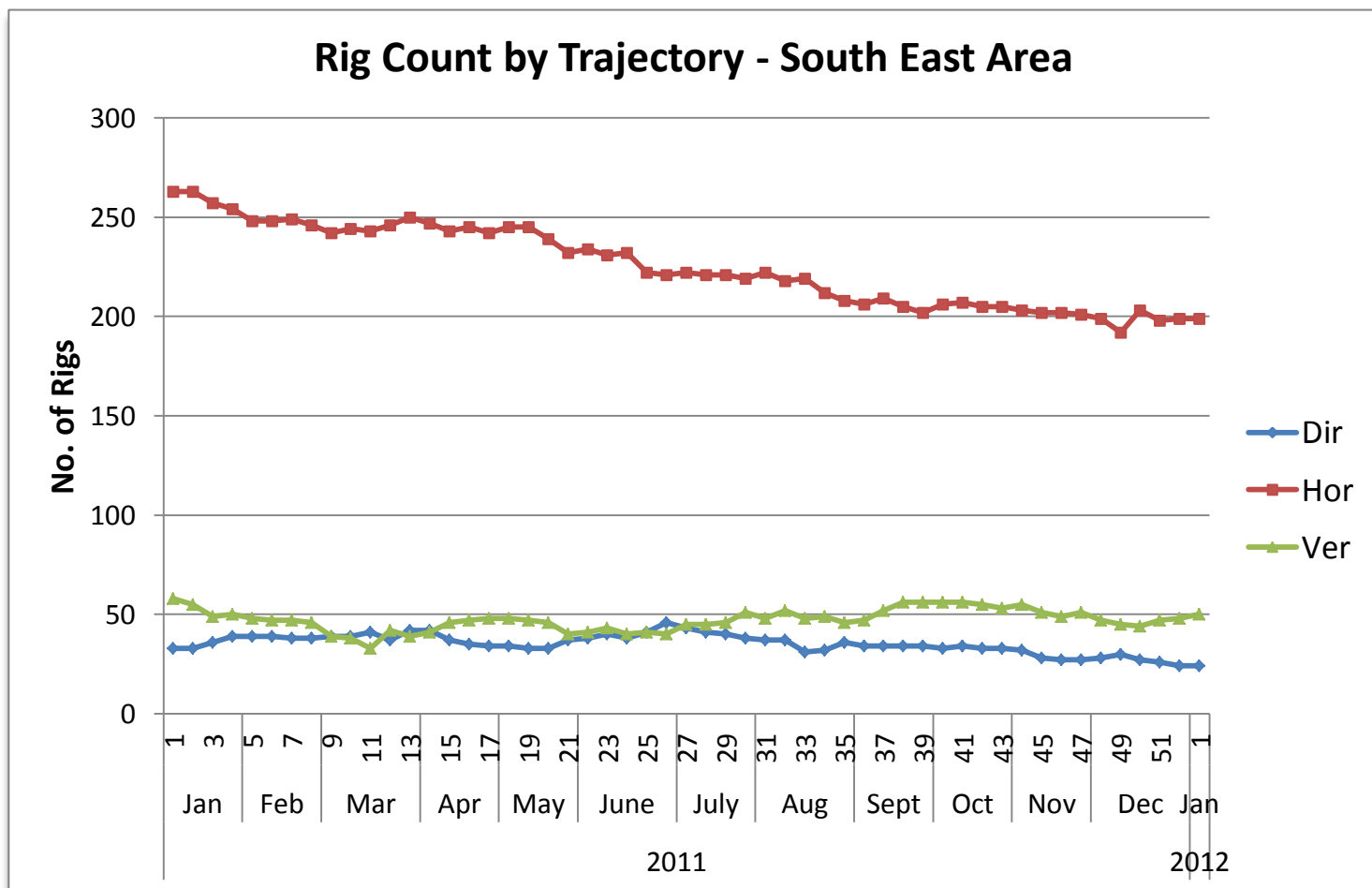
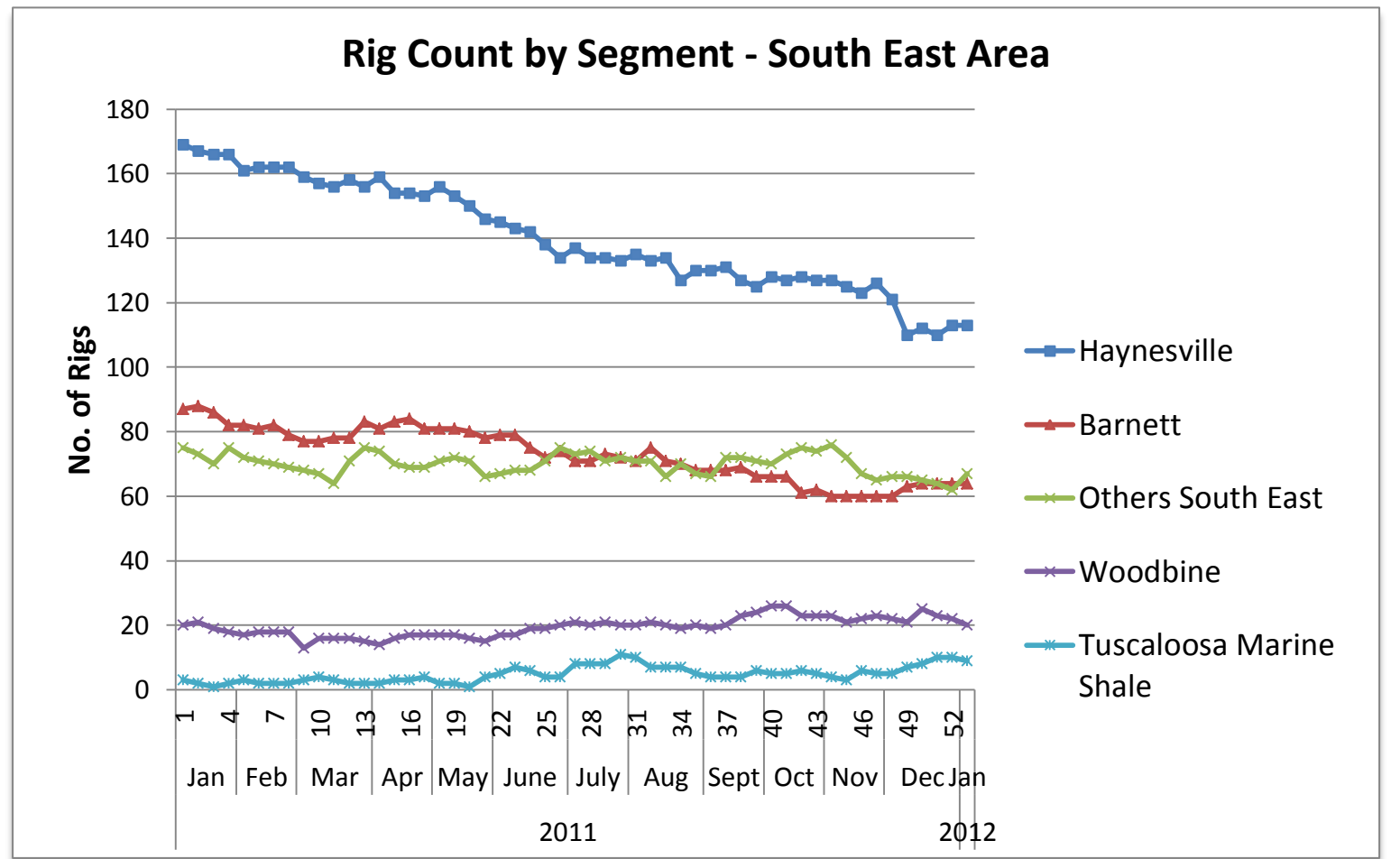
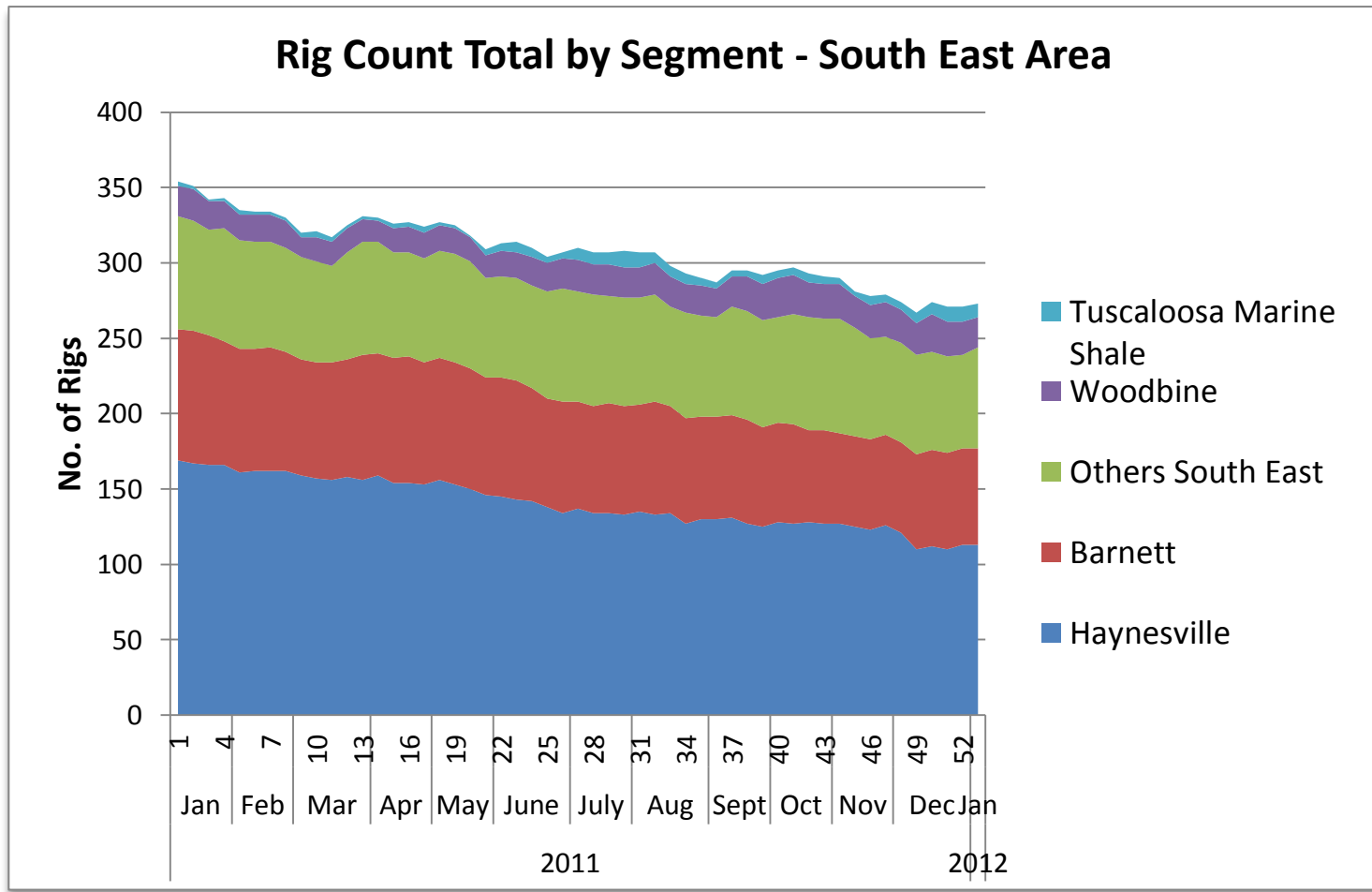

## US Land Region Weekly Rig Count - Permian Area

Area	Segment	Trajectory	Week 52 (12.29.11)			Week 52 Total	Week 1 (1.6.12)			Week 1 Total	Week over Week Change								
			Oil	Gas	Thermal		Oil	Gas	Thermal		Oil		Gas		Geothermal		Total		
										Rigs	%	Rigs	%	Rigs	%	Rigs	%		
Permian	Bone Springs	Directional	1			1	1			1	0	0.0%	0	0.0%	0	0.0%	0	0.0%	
		Horizontal	34	5		39	34	4		38	0	0.0%	-1	-20.0%	0	0.0%	-1	-2.6%	
		Vertical	37	6		43	37	6		43	0	0.0%	0	0.0%	0	0.0%	0	0.0%	
	<b>Bone Springs Total</b>			<b>72</b>	<b>11</b>	<b>0</b>	<b>83</b>	<b>72</b>	<b>10</b>	<b>0</b>	<b>82</b>	<b>0</b>	<b>0.0%</b>	<b>-1</b>	<b>-9.1%</b>	<b>0</b>	<b>0.0%</b>	<b>-1</b>	<b>-1.2%</b>
	New Mexico	Directional	7			7	6			6	-1	-14.3%	0	0.0%	0	0.0%	-1	-14.3%	
		Horizontal	39	1		40	38	1		39	-1	-2.6%	0	0.0%	0	0.0%	-1	-2.5%	
		Vertical	25	1		26	27	1		28	2	8.0%	0	0.0%	0	0.0%	2	7.7%	
	<b>New Mexico Total</b>			<b>71</b>	<b>2</b>	<b>0</b>	<b>73</b>	<b>71</b>	<b>2</b>	<b>0</b>	<b>73</b>	<b>0</b>	<b>0.0%</b>	<b>0</b>	<b>0.0%</b>	<b>0</b>	<b>0.0%</b>	<b>0</b>	<b>0.0%</b>
	Wolfcamp	Directional	6			6	7			7	1	16.7%	0	0.0%	0	0.0%	1	16.7%	
		Horizontal	10	3		13	9	3		12	-1	-10.0%	0	0.0%	0	0.0%	-1	-7.7%	
Vertical		205	2		207	205	2		207	0	0.0%	0	0.0%	0	0.0%	0	0.0%		
<b>Wolfcamp Total</b>			<b>221</b>	<b>5</b>	<b>0</b>	<b>226</b>	<b>221</b>	<b>5</b>	<b>0</b>	<b>226</b>	<b>0</b>	<b>0.0%</b>	<b>0</b>	<b>0.0%</b>	<b>0</b>	<b>0.0%</b>	<b>0</b>	<b>0.0%</b>	
Others Permian	Directional	5			5	5			5	0	0.0%	0	0.0%	0	0.0%	0	0.0%		
	Horizontal	9	6		15	8	7		15	-1	-11.1%	1	16.7%	0	0.0%	0	0.0%		
	Vertical	69	8		77	69	7		76	0	0.0%	-1	-12.5%	0	0.0%	-1	-1.3%		
<b>Others Permian Total</b>			<b>83</b>	<b>14</b>	<b>0</b>	<b>97</b>	<b>82</b>	<b>14</b>	<b>0</b>	<b>96</b>	<b>-1</b>	<b>-1.2%</b>	<b>0</b>	<b>0.0%</b>	<b>0</b>	<b>0.0%</b>	<b>-1</b>	<b>-1.0%</b>	
<b>Permian Total</b>			<b>447</b>	<b>32</b>	<b>0</b>	<b>479</b>	<b>446</b>	<b>31</b>	<b>0</b>	<b>477</b>	<b>-1</b>	<b>-0.2%</b>	<b>-1</b>	<b>-3.1%</b>	<b>0</b>	<b>0.0%</b>	<b>-2</b>	<b>-0.4%</b>	
	Directional		19	0	0	19	19	0	0	0	0.0%	0	0.0%	0	0.0%	0	0.0%		
	Horizontal		92	15	0	107	89	15	0	104	-3	-3.3%	0	0.0%	0	0.0%	-3	-2.8%	
	Vertical		336	17	0	353	338	16	0	354	2	0.6%	-1	-5.9%	0	0.0%	1	0.3%	

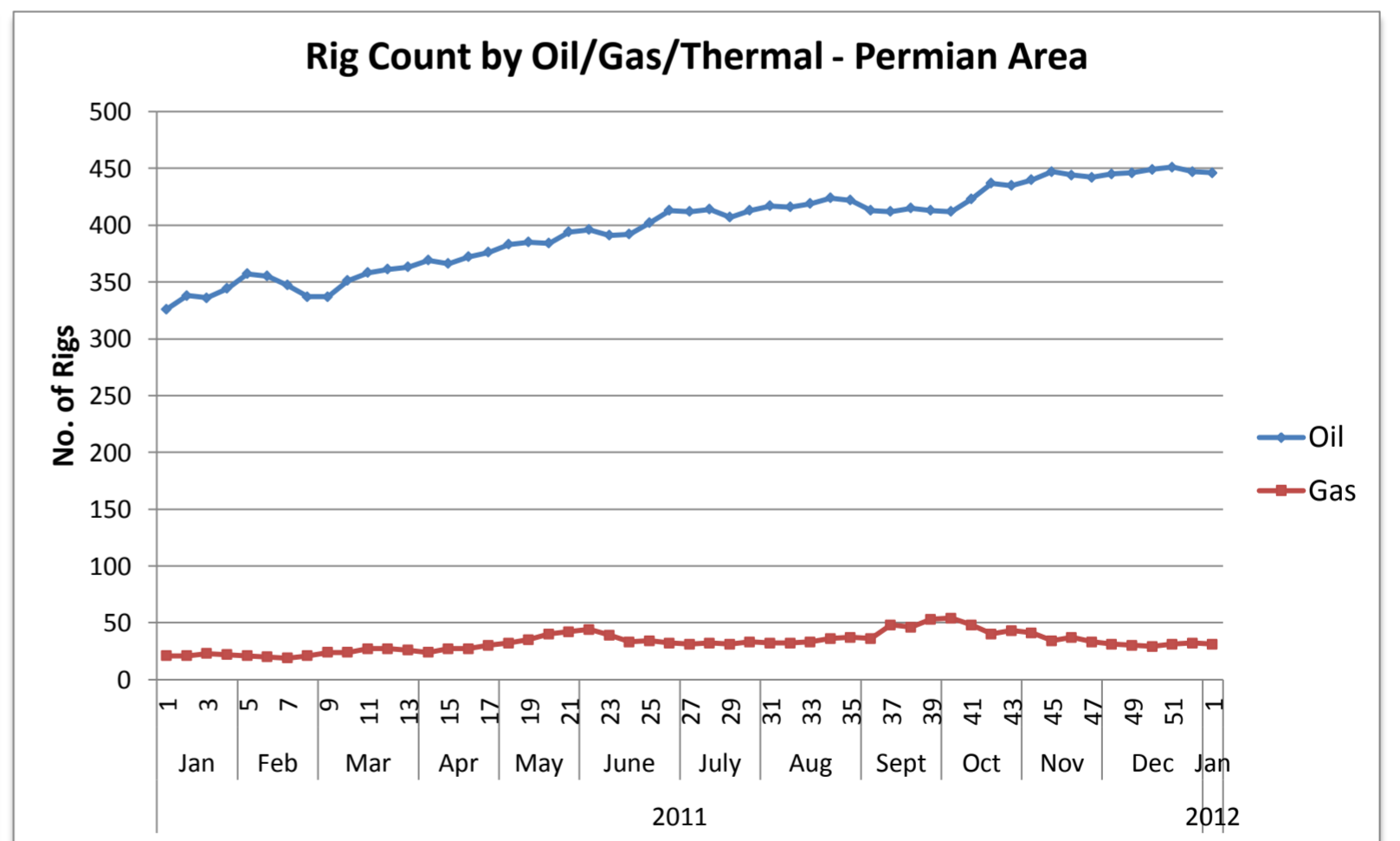
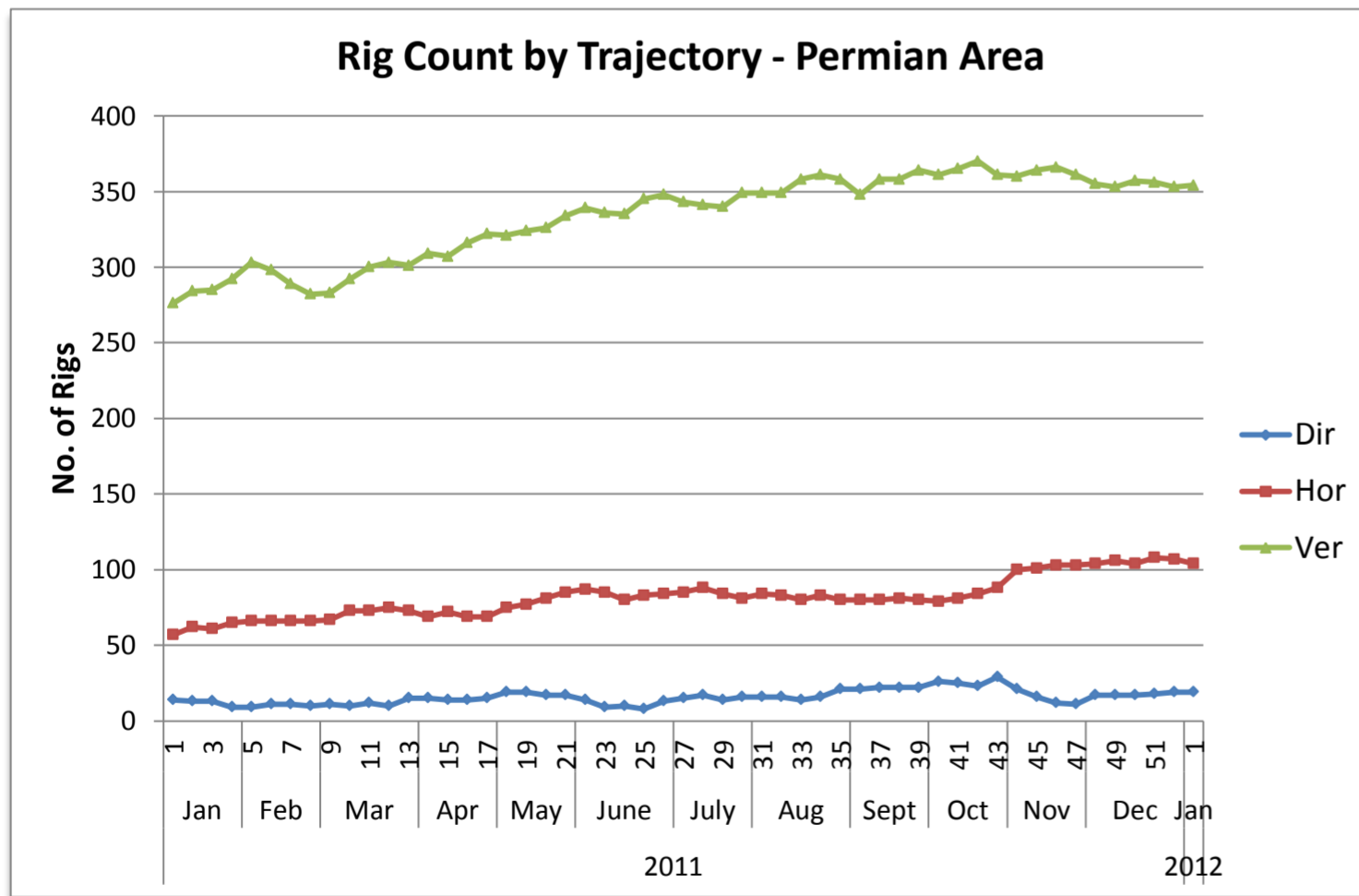
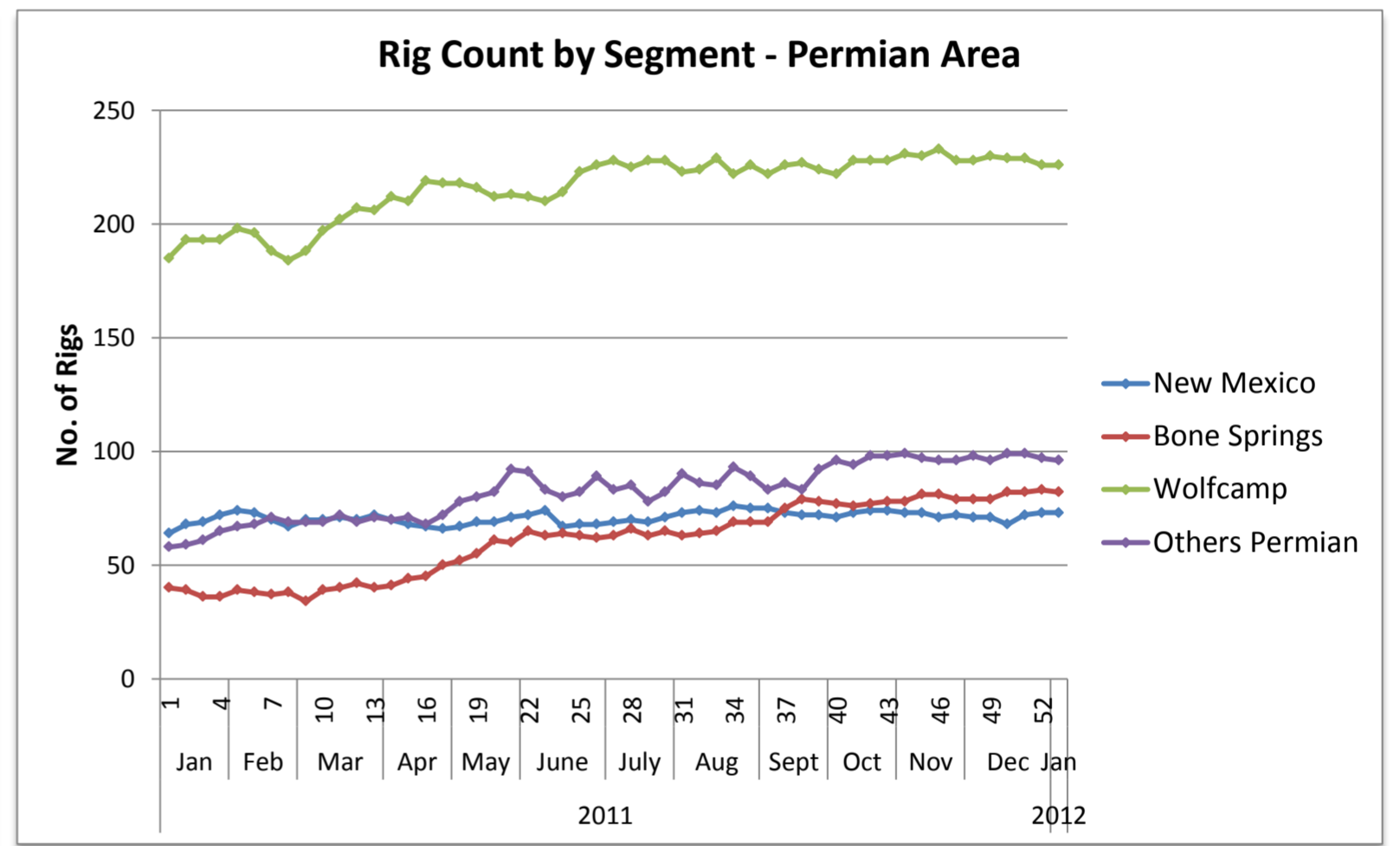
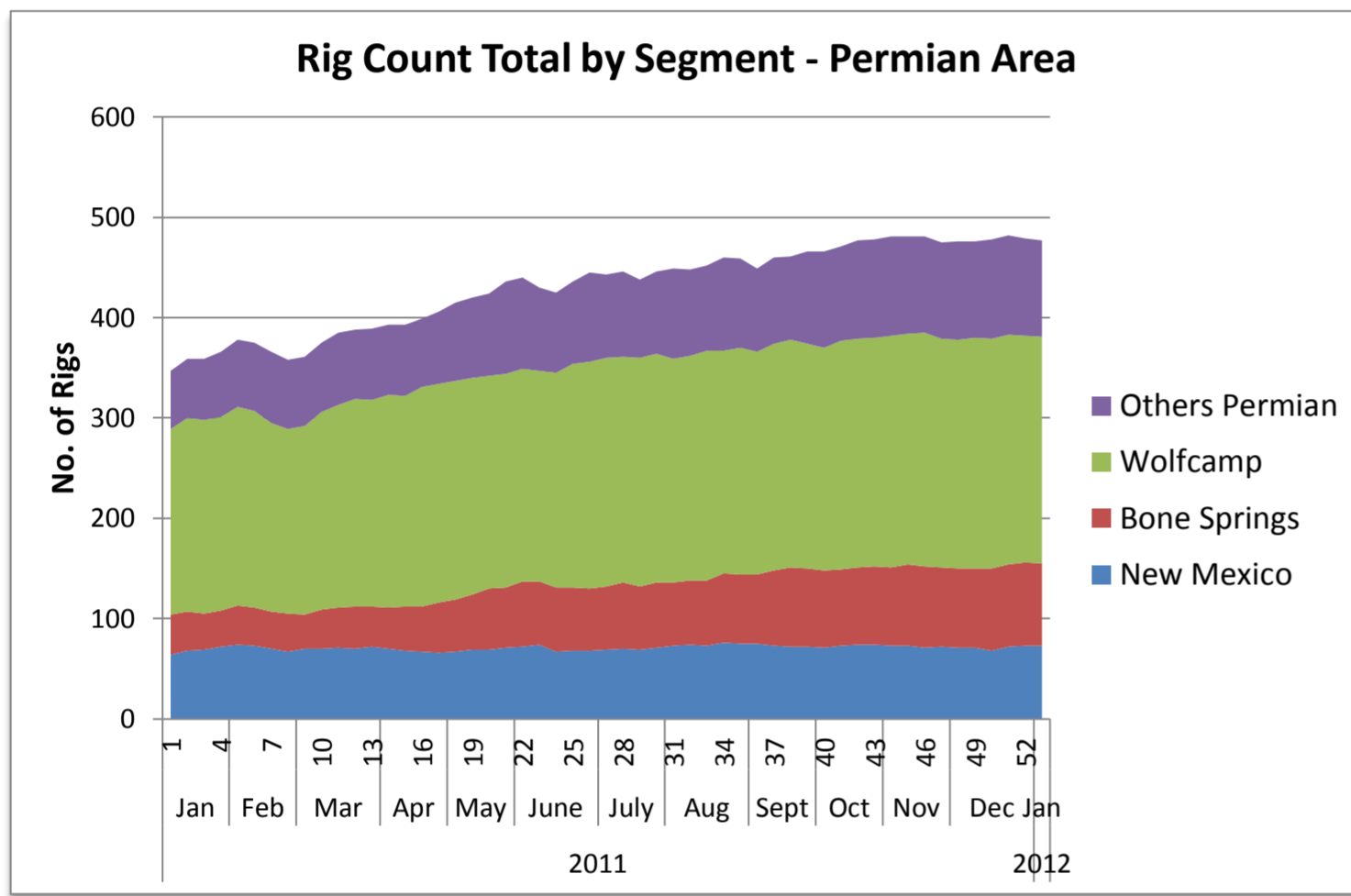

## US Land Region Weekly Rig Count - South Texas Area

Area	Segment	Trajectory	Week 52 (12.29.11)			Week 52 Total	Week 1 (1.6.12)			Week 1 Total	Week over Week Change								
			Oil	Gas	Thermal		Oil	Gas	Thermal		Oil		Gas		Geothermal		Total		
											Rigs	%	Rigs	%	Rigs	%	Rigs	%	
South Texas	Eagle Ford	Directional	1			1	1			1	0	0.0%	0	0.0%	0	0.0%	0	0.0%	
		Horizontal	149	63		212	147	64		211	-2	-1.3%	1	1.6%	0	0.0%	-1	-0.5%	
		Vertical	5	5	1	11	5	5	1	11	0	0.0%	0	0.0%	0	0.0%	0	0.0%	
	<b>Eagle Ford Total</b>			155	68	1	224	153	69	1	223	-2	-1.3%	1	1.5%	0	0.0%	-1	-0.4%
	Woodbine	Directional				0				0	0	0.0%	0	0.0%	0	0.0%	0	0.0%	
		Horizontal	2			2	3			3	1	50.0%	0	0.0%	0	0.0%	1	50.0%	
Vertical					0				0	0	0.0%	0	0.0%	0	0.0%	0	0.0%		
<b>Woodbine Total</b>			2	0	0	2	3	0	0	3	1	50.0%	0	0.0%	0	0.0%	1	50.0%	
Others South Texas	Directional			10	10		10		10	0	0.0%	0	0.0%	0	0.0%	0	0.0%		
	Horizontal	6			6	6		6	0	0.0%	0	0.0%	0	0.0%	0	0.0%			
	Vertical	5	29		34	7	27	1	35	2	40.0%	-2	-6.9%	1	0.0%	1	2.9%		
<b>Others South Texas Total</b>			11	39	0	50	13	37	1	51	2	18.2%	-2	-5.1%	1	0.0%	1	2.0%	
<b>South Texas Total</b>			<b>168</b>	<b>107</b>	<b>1</b>	<b>276</b>	<b>169</b>	<b>106</b>	<b>2</b>	<b>277</b>	<b>1</b>	<b>0.6%</b>	<b>-1</b>	<b>-0.9%</b>	<b>1</b>	<b>100.0%</b>	<b>1</b>	<b>0.4%</b>	
		Directional	1	10	0	11	1	10	0	11	0	0.0%	0	0.0%	0	0.0%	0	0.0%	
		Horizontal	157	63	0	220	156	64	0	220	-1	-0.6%	1	1.6%	0	0.0%	0	0.0%	
		Vertical	10	34	1	45	12	32	2	46	2	20.0%	-2	-5.9%	1	100.0%	1	2.2%	

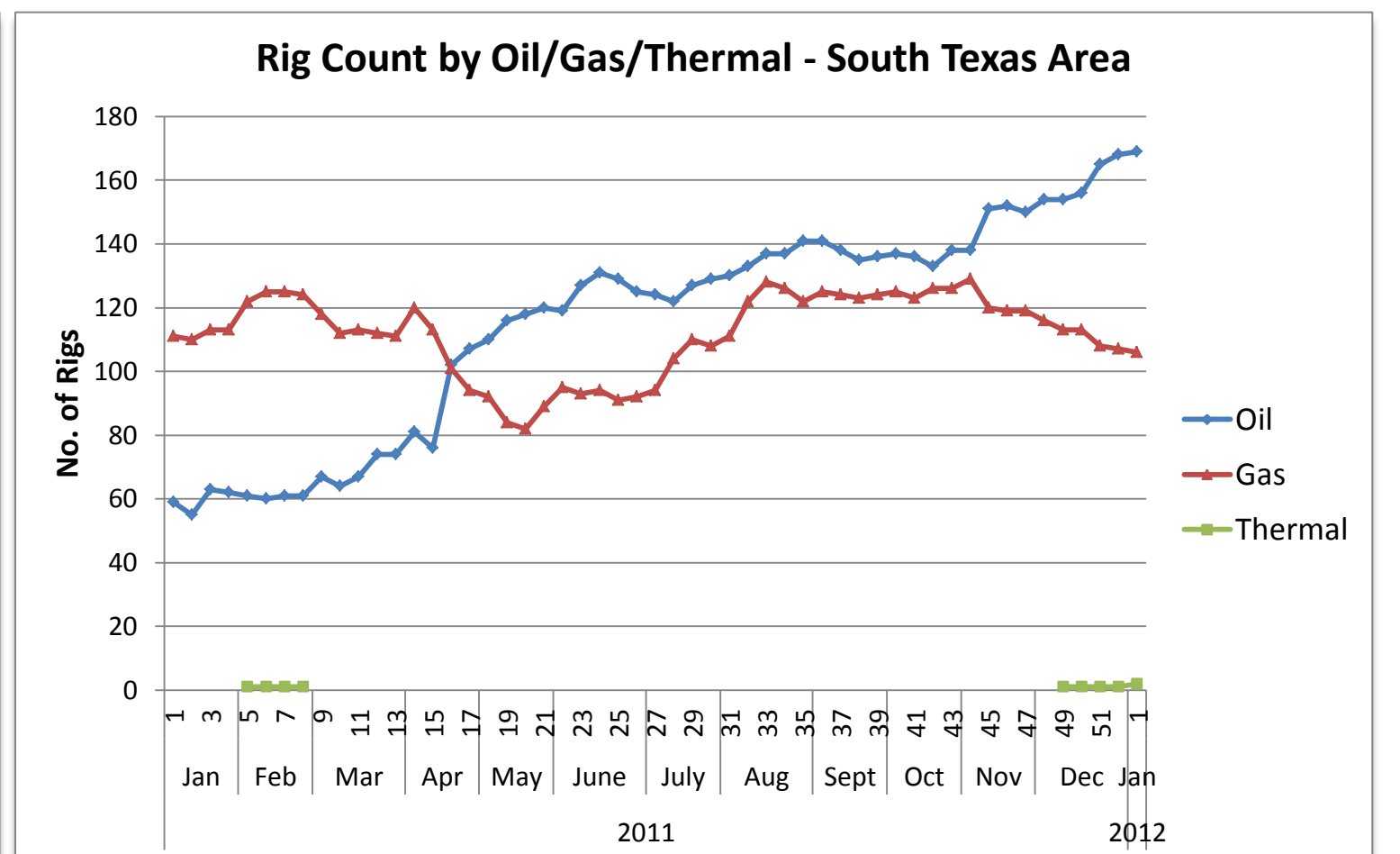
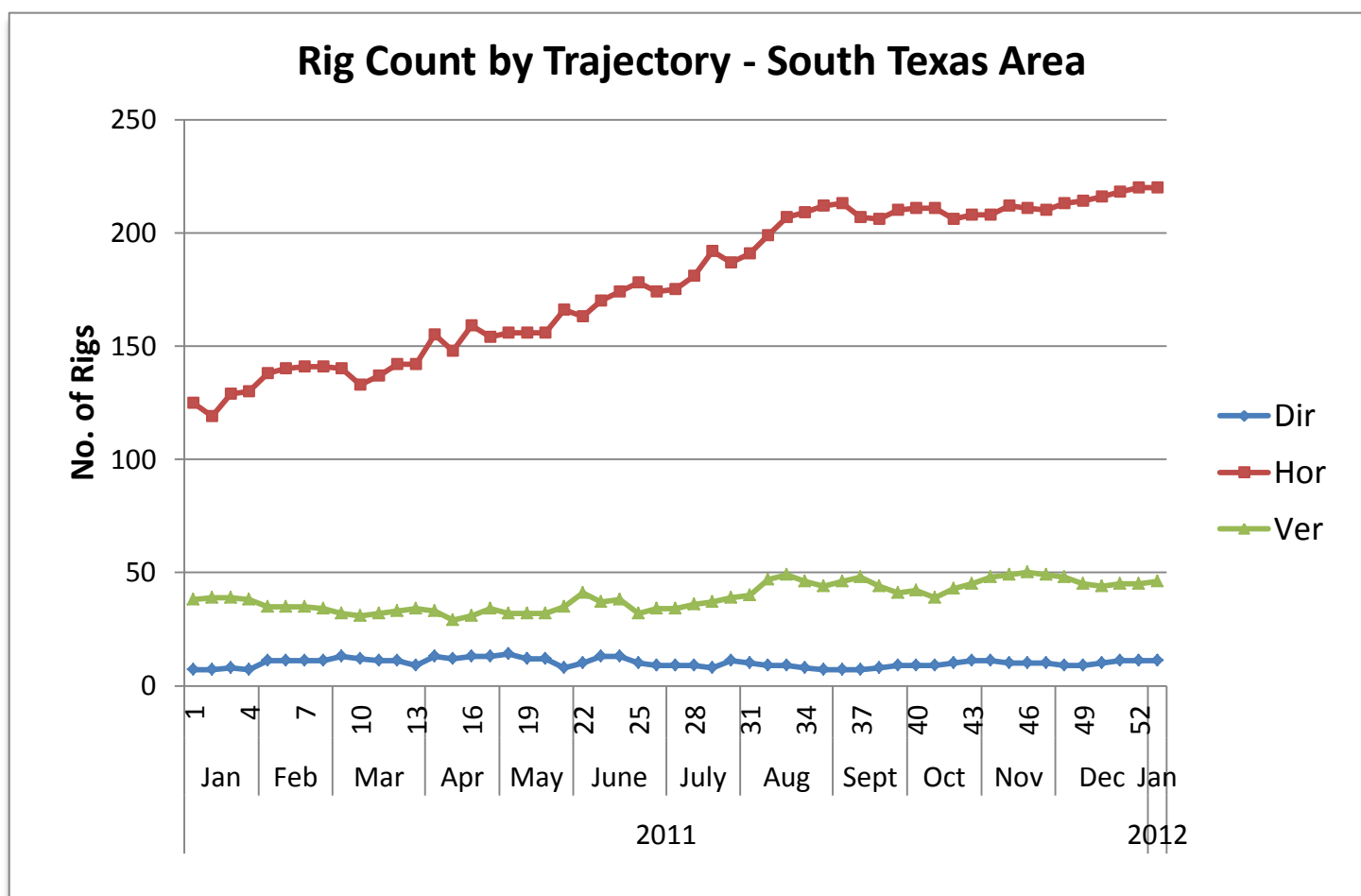
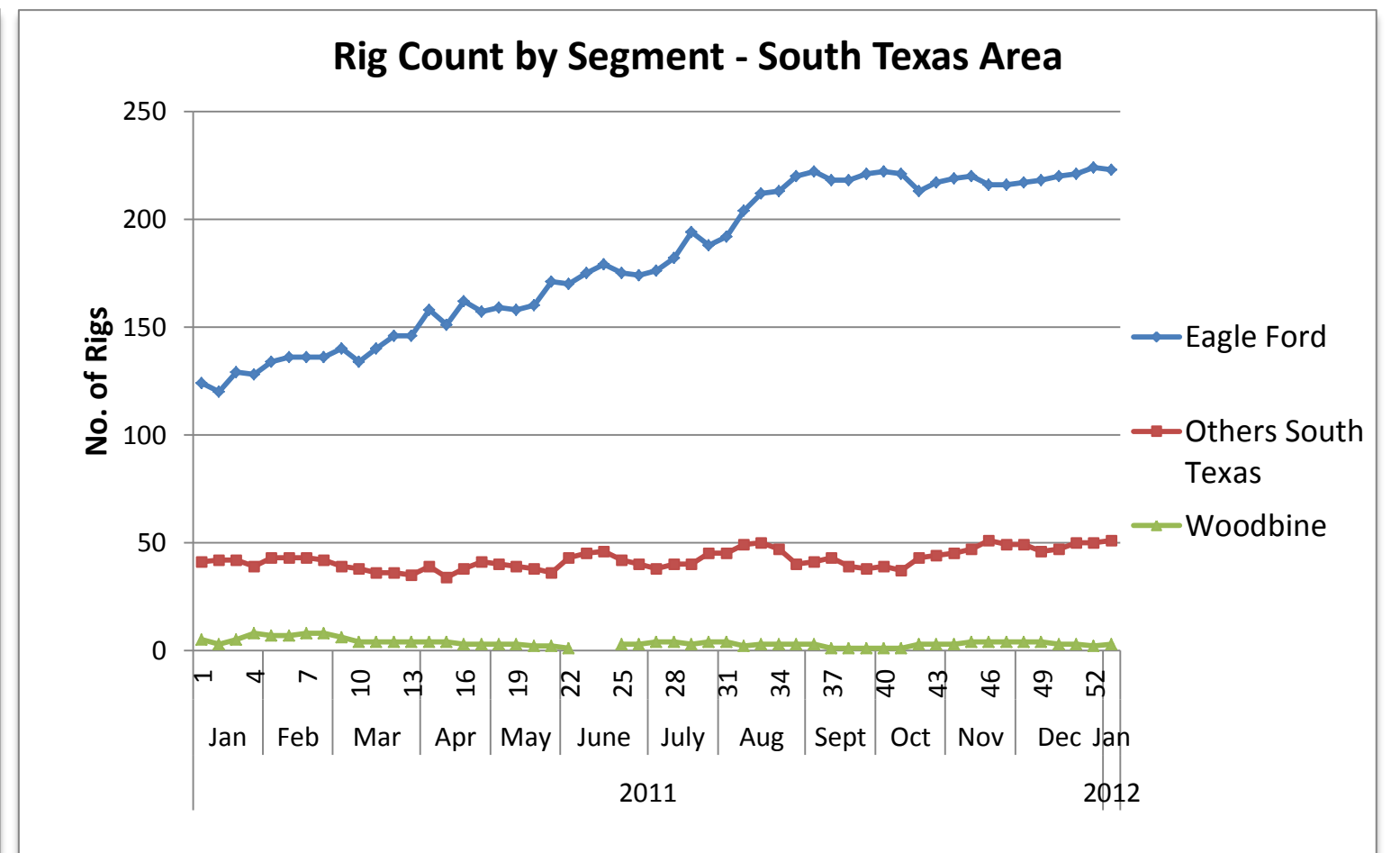
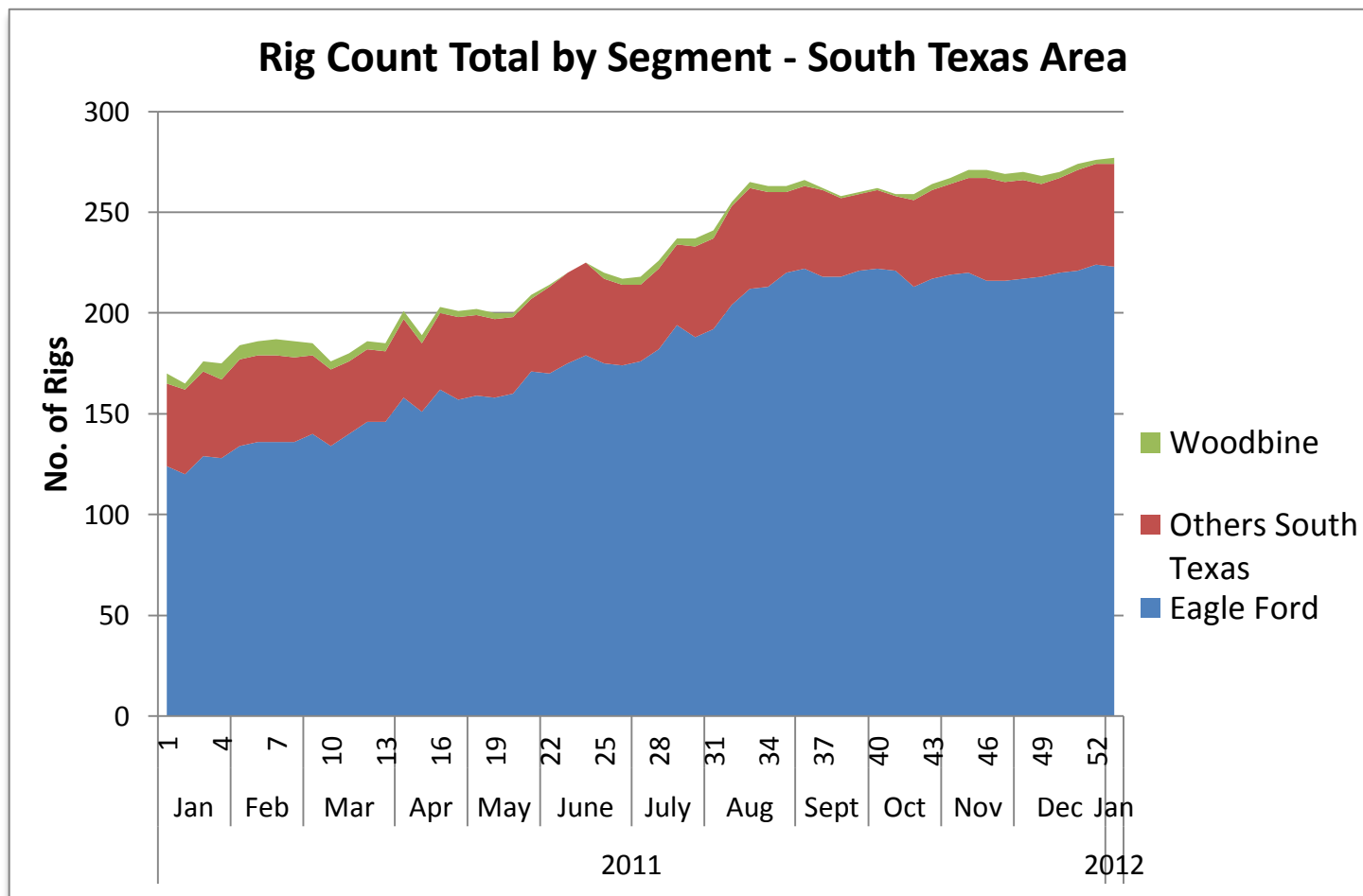



## US Land Region Weekly Rig Count - Rocky Mountains Area

Area	Segment	Trajectory	Week 52 (12.29.11)			Week 52	Week 1 (1.6.12)			Week 1	Week over Week Change										
			Oil	Gas	Thermal	Total	Oil	Gas	Thermal	Total	Oil		Gas		Geothermal		Total				
			Rigs	%	Rigs	%	Rigs	%	Rigs	%	Rigs	%	Rigs	%	Rigs	%	Rigs	%			
Rocky Mountains	Greater Green River	Directional			9				9				0	0.0%	0	0.0%	0	0.0%	0	0.0%	
		Horizontal	1		4		1		4		1		4	0.0%	0	0.0%	0	0.0%	0	0.0%	
		Vertical	1		3		1		2		3		0	0.0%	-1	-33.3%	0	0.0%	-1	-25.0%	
	<b>Greater Green River Total</b>			<b>2</b>		<b>16</b>		<b>0</b>		<b>18</b>		<b>2</b>		<b>15</b>		<b>0</b>		<b>17</b>		<b>0</b>	
	DJ-Niobrara	Directional	4		12		4		13		4		13	0.0%	1	8.3%	0	0.0%	1	6.3%	
		Horizontal	9		5		9		5		14		9	0.0%	0	0.0%	0	0.0%	0	0.0%	
		Vertical	6		8		6		8		14		6	0.0%	0	0.0%	0	0.0%	0	0.0%	
	<b>DJ-Niobrara Total</b>			<b>19</b>		<b>25</b>		<b>0</b>		<b>44</b>		<b>19</b>		<b>26</b>		<b>0</b>		<b>45</b>		<b>1</b>	<b>2.3%</b>
	Pinedale	Directional			15				15		15		15	0.0%	0	0.0%	0	0.0%	0	0.0%	
		Horizontal									0		0	0.0%	0	0.0%	0	0.0%	0	0.0%	
		Vertical			1				1		1		1	0.0%	0	0.0%	0	0.0%	0	0.0%	
	<b>Pinedale Total</b>			<b>0</b>		<b>16</b>		<b>0</b>		<b>16</b>		<b>0</b>		<b>16</b>		<b>0</b>		<b>16</b>		<b>0</b>	<b>0.0%</b>
	Powder River	Directional	1				1				1			0.0%	0	0.0%	0	0.0%	0	0.0%	
		Horizontal	16		1		16		1		17		16	0.0%	0	0.0%	0	0.0%	0	0.0%	
		Vertical	3				3				3		3	0.0%	0	0.0%	0	0.0%	0	0.0%	
	<b>Powder River Total</b>			<b>20</b>		<b>1</b>		<b>0</b>		<b>21</b>		<b>20</b>		<b>1</b>		<b>0</b>		<b>21</b>		<b>0</b>	<b>0.0%</b>
	San Juan	Directional			5				4		4		4	0.0%	-1	-20.0%	0	0.0%	-1	-20.0%	
		Horizontal	1		3		1		3		4		1	0.0%	0	0.0%	0	0.0%	0	0.0%	
		Vertical			3				4		4			0.0%	1	33.3%	0	0.0%	1	33.3%	
<b>San Juan Total</b>			<b>1</b>		<b>11</b>		<b>0</b>		<b>12</b>		<b>1</b>		<b>11</b>		<b>0</b>		<b>12</b>		<b>0</b>	<b>0.0%</b>	
Uinta-Piceance	Directional	3		37		3		35		40		5	66.7%	-2	-5.4%	0	0.0%	0	0.0%		
	Horizontal			1				1		1		0	0.0%	0	0.0%	0	0.0%	0	0.0%		
	Vertical	13		4		11		5		16		11	-2	-15.4%	1	25.0%	0	0.0%	-1	-5.9%	
<b>Uinta-Piceance Total</b>			<b>16</b>		<b>42</b>		<b>0</b>		<b>58</b>		<b>16</b>		<b>41</b>		<b>0</b>		<b>57</b>		<b>0</b>	<b>-1.7%</b>	
Williston	Directional	1				1				1		2	100.0%	0	0.0%	0	0.0%	1	100.0%		
	Horizontal	187				184				184		184	-3	-1.6%	0	0.0%	0	0.0%	-3	-1.6%	
	Vertical	6				7				7		7	1	16.7%	0	0.0%	0	0.0%	1	16.7%	
<b>Williston Total</b>			<b>194</b>		<b>0</b>		<b>0</b>		<b>194</b>		<b>193</b>		<b>0</b>		<b>0</b>		<b>193</b>		<b>-1</b>	<b>-0.5%</b>	
Others Rocky Mountains	Directional									0			0.0%	0	0.0%	0	0.0%	0	0.0%		
	Horizontal	2		1		2		1		3		2	0.0%	0	0.0%	0	0.0%	0	0.0%		
	Vertical	1				1				1		1	0.0%	0	0.0%	0	0.0%	0	0.0%		
<b>Others Rocky Mountains Total</b>			<b>3</b>		<b>1</b>		<b>0</b>		<b>4</b>		<b>3</b>		<b>1</b>		<b>0</b>		<b>4</b>		<b>0</b>	<b>0.0%</b>	
<b>Rocky Mountains Total</b>			<b>255</b>		<b>112</b>		<b>0</b>		<b>367</b>		<b>254</b>		<b>111</b>		<b>0</b>		<b>365</b>		<b>-1</b>	<b>-0.4%</b>	
		Directional	9		78		0		87		12		76		0		88		3	33.3%	
		Horizontal	216		15		0		231		213		15		0		228		-3	-1.4%	
		Vertical	30		19		0		49		29		20		0		49		-1	-3.3%	

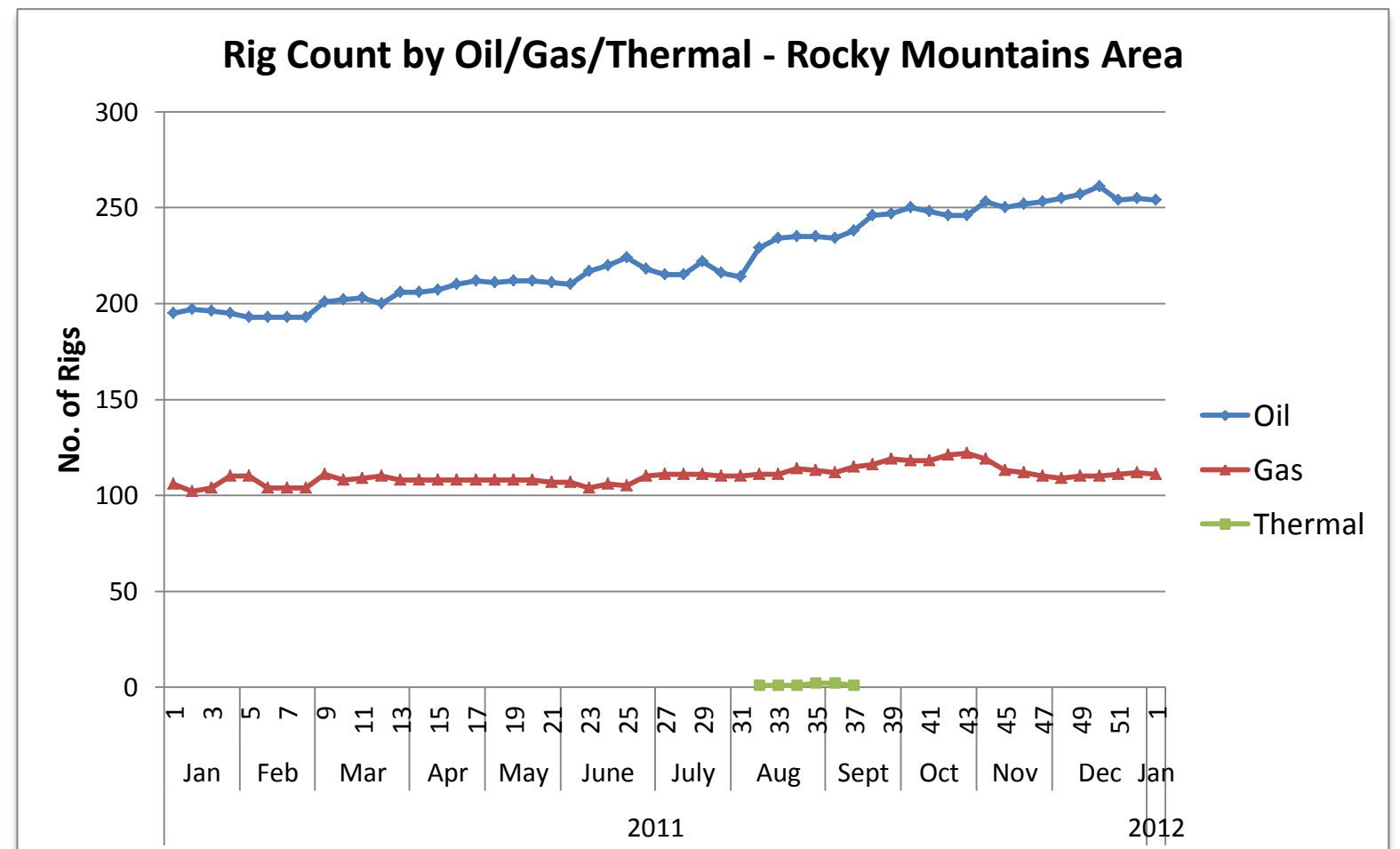
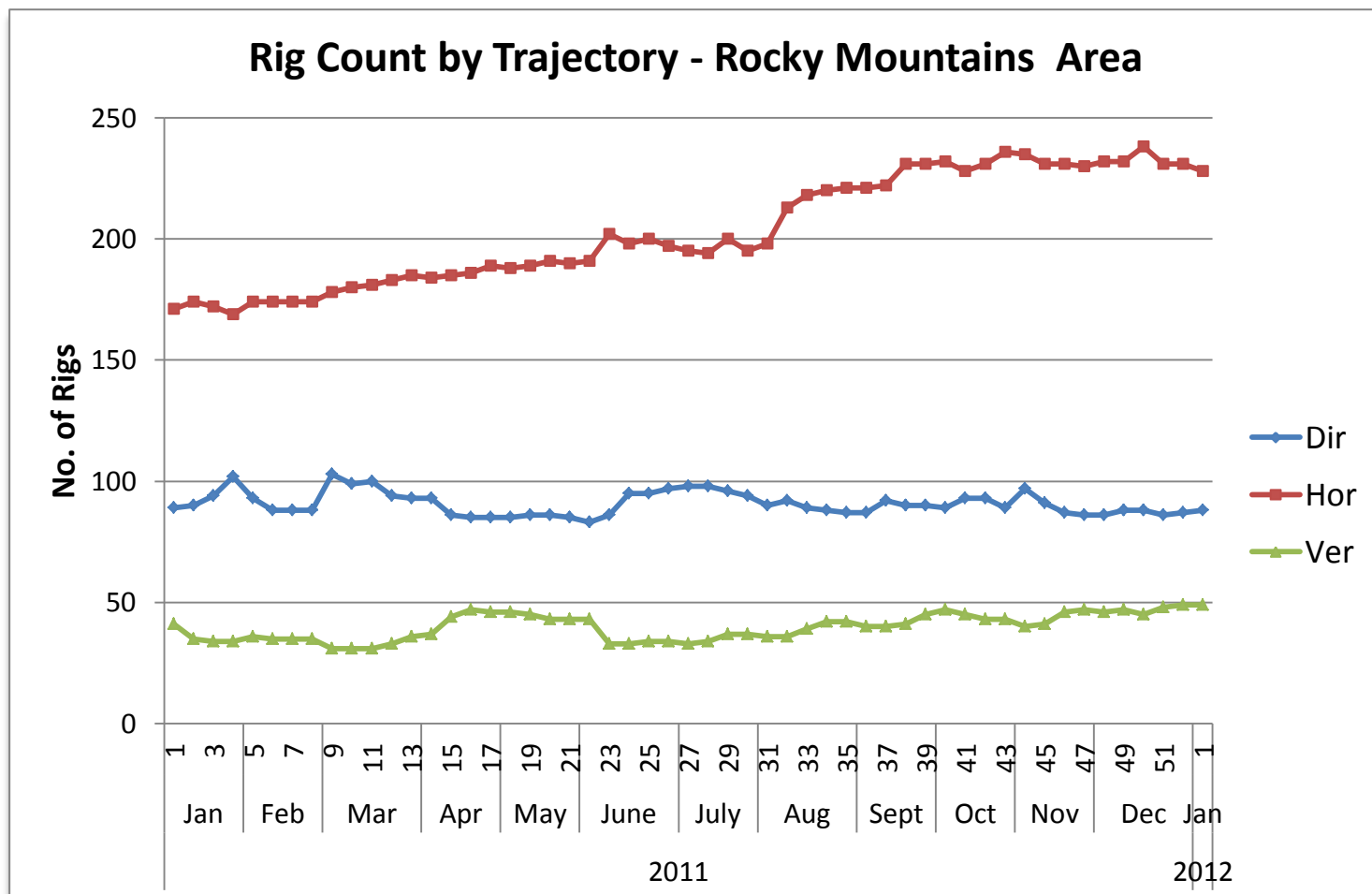
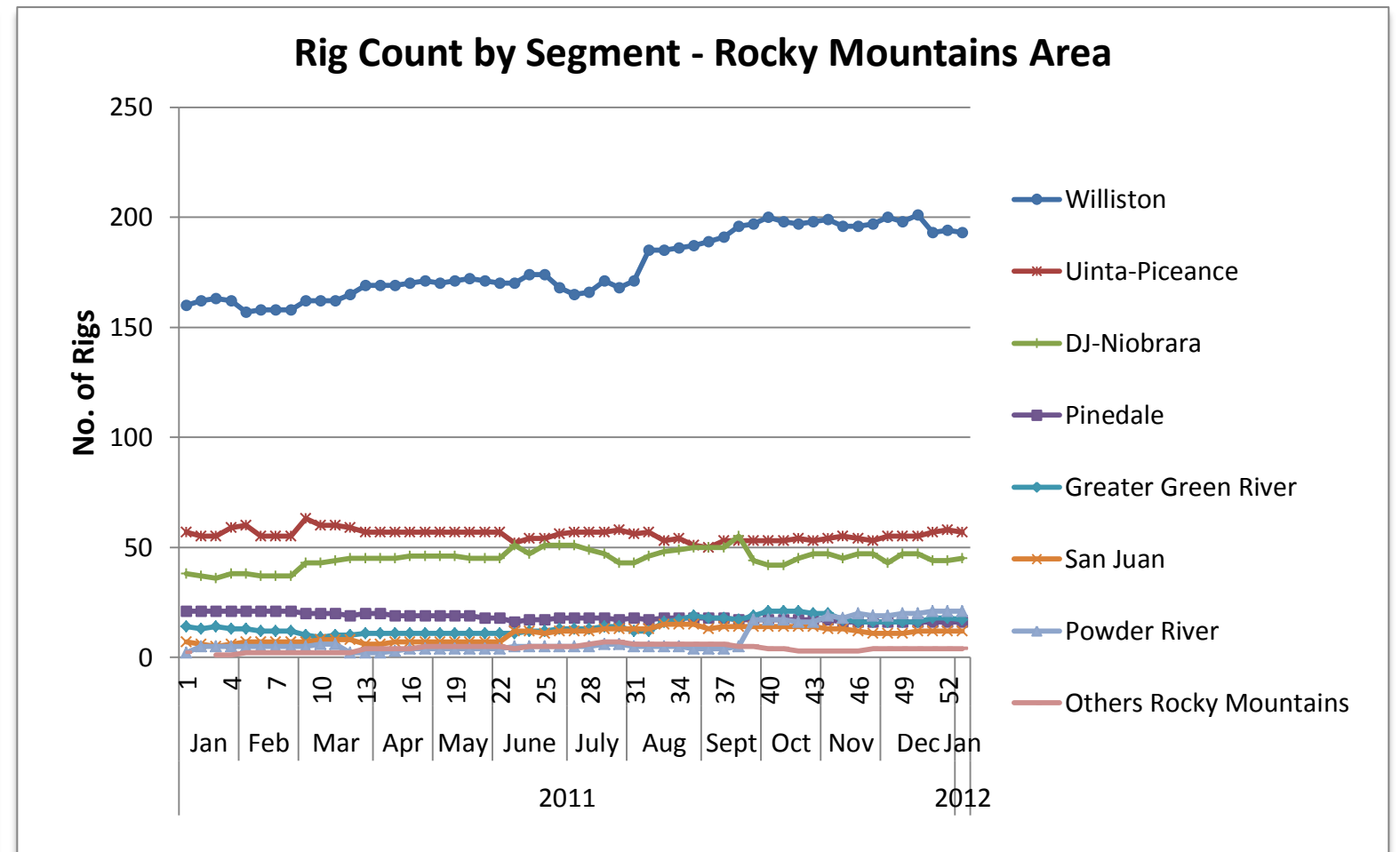
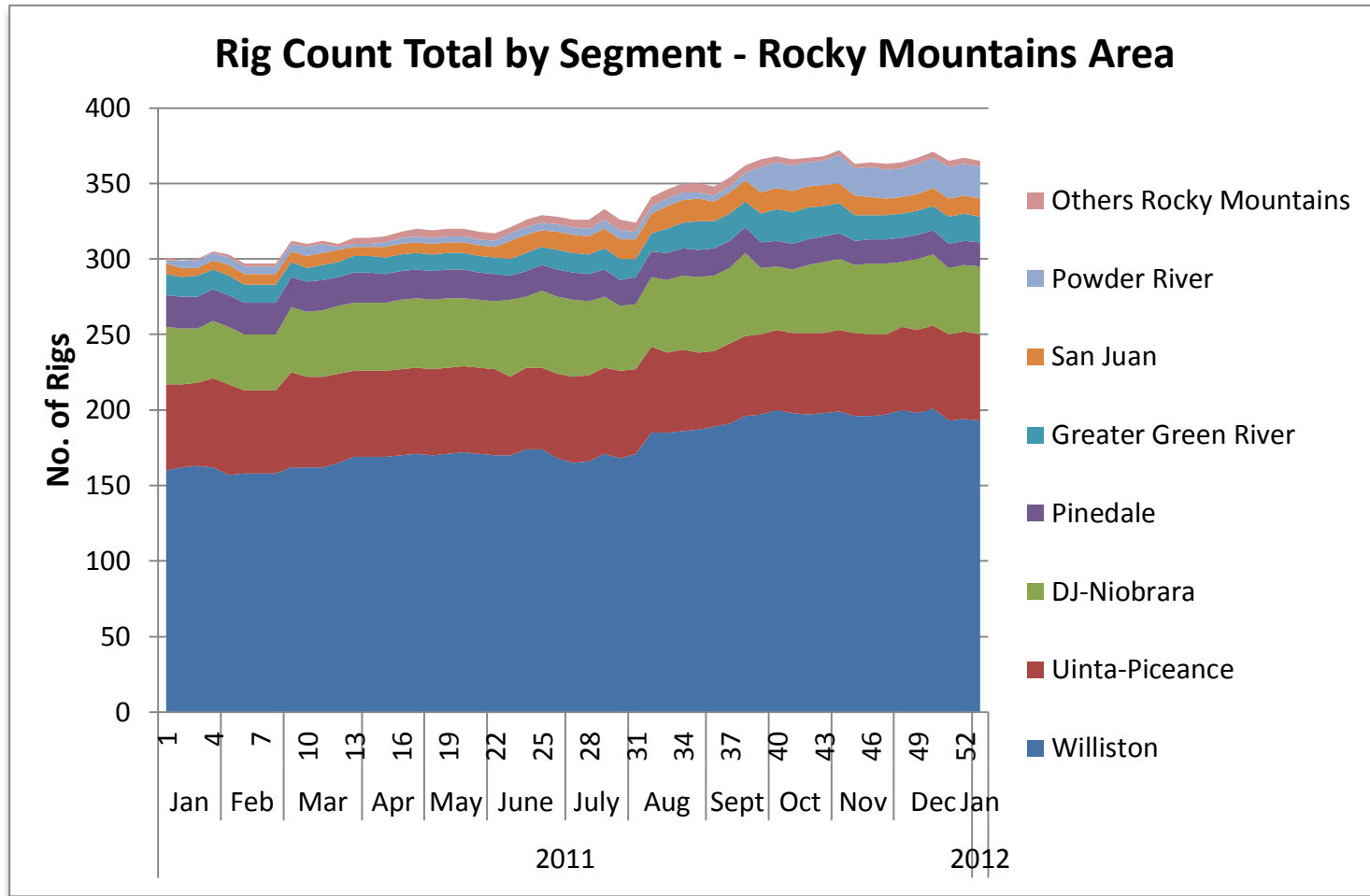

## US Land Region Weekly Rig Count - West Coast Area

Area	Segment	Trajectory	Week 52 (12.29.11)			Week 52 Total	Week 1 (1.6.12)			Week 1 Total	Week over Week Change															
			Oil	Gas	Thermal		Oil	Gas	Thermal		Oil		Gas		Geothermal		Total									
			Rigs	%	Rigs	%	Rigs	%	Rigs	%	Rigs	%	Rigs	%	Rigs	%	Rigs	%								
West Coast	West Coast	Directional	23		2		2		27		23		2		1		26		0	0.0%	0	0.0%	-1	-50.0%	-1	-3.7%
		Horizontal	8		0		0		8		8		0		0		8		0	0.0%	0	0.0%	0	0.0%	0	0.0%
		Vertical	13		2		2		17		10		2		2		14		-3	-23.1%	0	0.0%	0	0.0%	-3	-17.6%
<b>West Coast Total</b>			<b>44</b>		<b>4</b>		<b>4</b>		<b>52</b>		<b>41</b>		<b>4</b>		<b>3</b>		<b>48</b>		<b>-3</b>	<b>-6.8%</b>	<b>0</b>	<b>0.0%</b>	<b>-1</b>	<b>-25.0%</b>	<b>-4</b>	<b>-7.7%</b>
<b>West Coast Total</b>			<b>44</b>		<b>4</b>		<b>4</b>		<b>52</b>		<b>41</b>		<b>4</b>		<b>3</b>		<b>48</b>		<b>-3</b>	<b>-6.8%</b>	<b>0</b>	<b>0.0%</b>	<b>-1</b>	<b>-25.0%</b>	<b>-4</b>	<b>-7.7%</b>
		Directional	23		2		2		27		23		2		1		26		0	0.0%	0	0.0%	-1	-50.0%	-1	-3.7%
		Horizontal	8		0		0		8		8		0		0		8		0	0.0%	0	0.0%	0	0.0%	0	0.0%
		Vertical	13		2		2		17		10		2		2		14		-3	-23.1%	0	0.0%	0	0.0%	-3	-17.6%

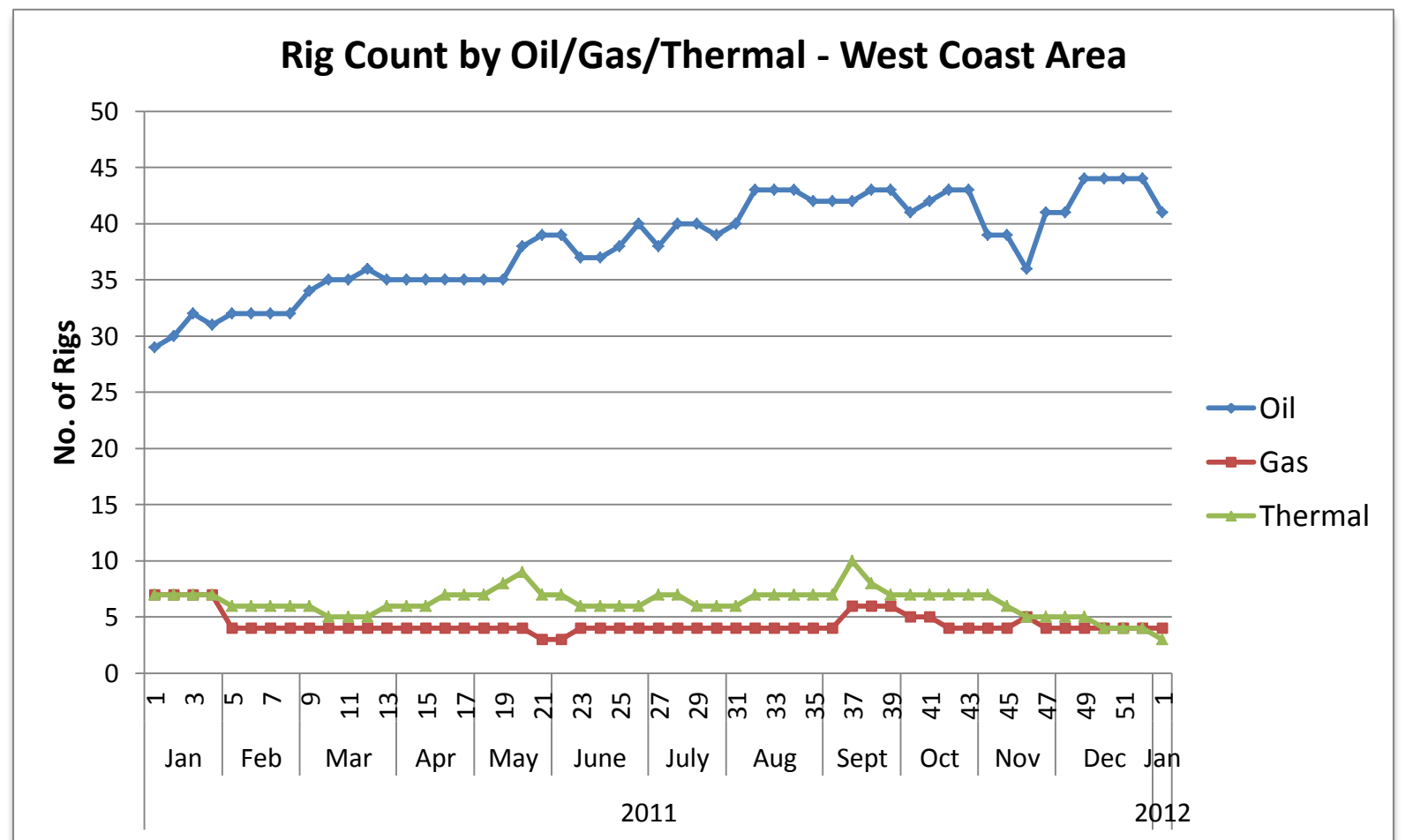
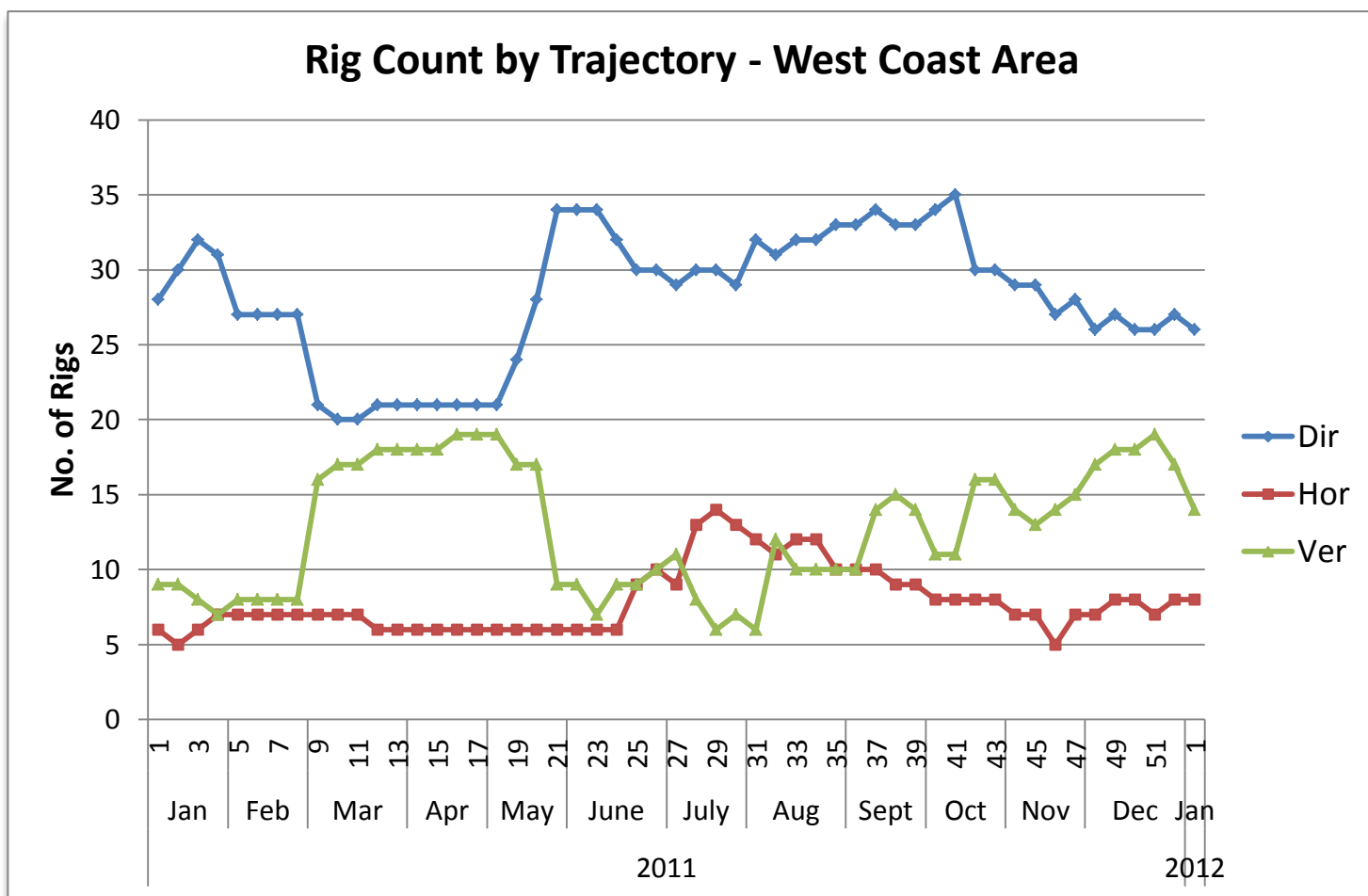
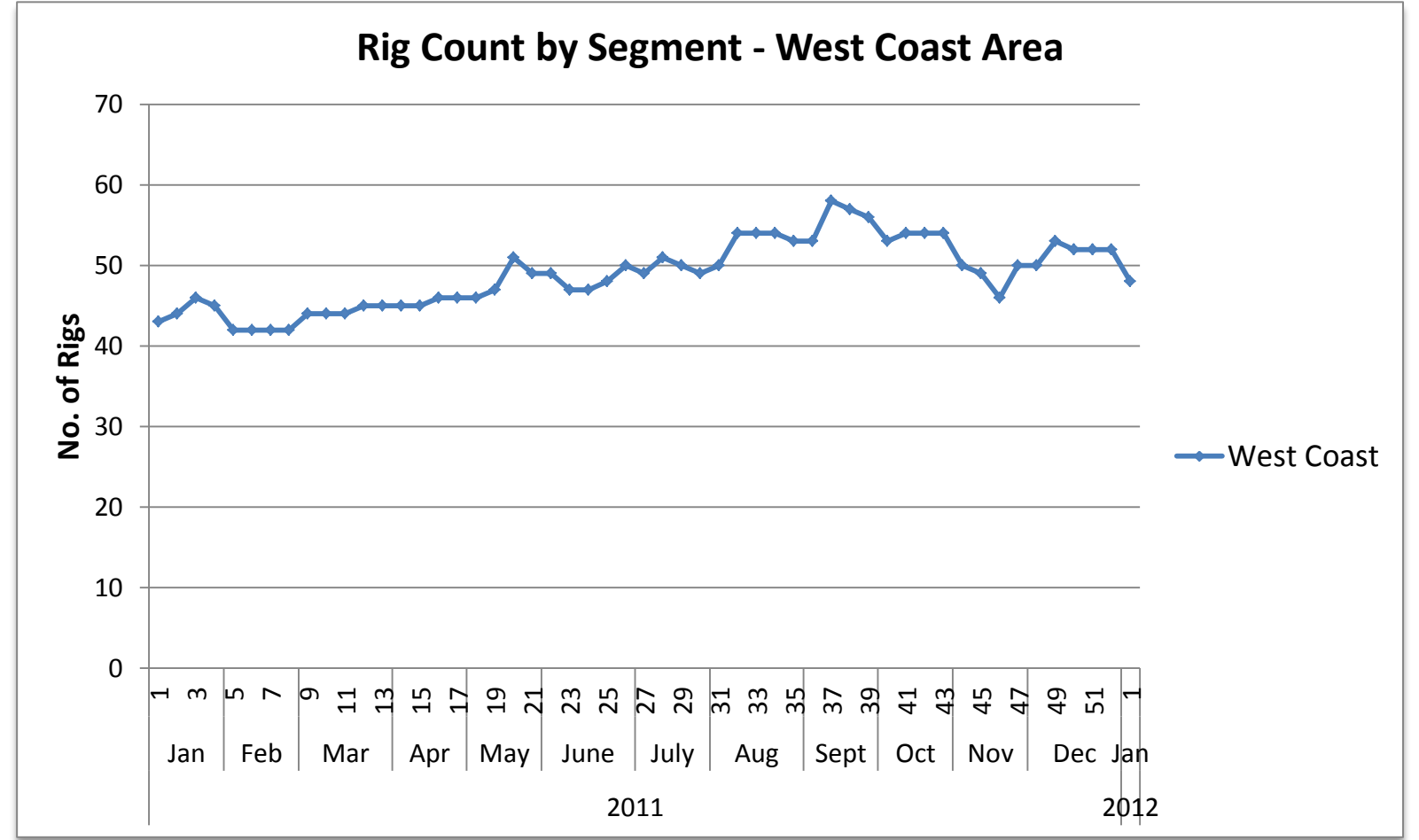
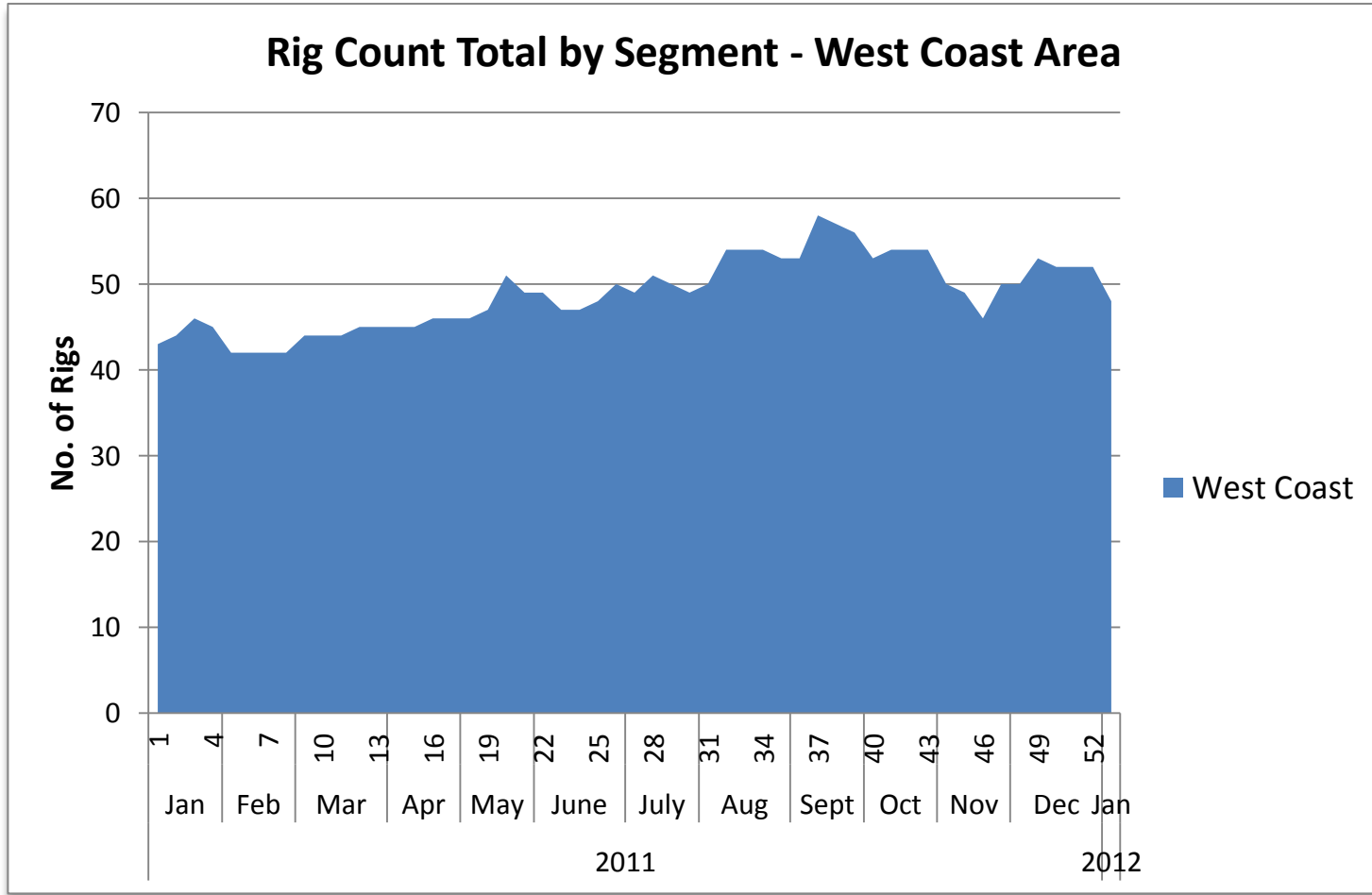

## US Land Region Weekly Rig Count - Alaska

Area	Segment	Trajectory	Week 52 (12.29.11)			Week 52	Week 1 (1.6.12)			Week 1	Week over Week Change									
			Oil	Gas	Thermal	Total	Oil	Gas	Thermal		Total	Oil		Gas		Geothermal		Total		
			Rigs	%	Rigs	%	Rigs	%	Rigs	%	Rigs	%	Rigs	%	Rigs	%	Rigs	%		
Alaska	Alaska	Directional																		
		Horizontal	7		1				4		1				0	0.0%	0	0.0%	0	0.0%
		Vertical																		
<b>Alaska Total</b>			<b>7</b>		<b>1</b>	<b>0</b>	<b>8</b>	<b>4</b>		<b>1</b>	<b>0</b>	<b>5</b>	<b>-3</b>	<b>-42.9%</b>	<b>0</b>	<b>0.0%</b>	<b>0</b>	<b>0.0%</b>	<b>-3</b>	<b>-37.5%</b>
<b>Alaska Total</b>			<b>7</b>		<b>1</b>	<b>0</b>	<b>8</b>	<b>4</b>		<b>1</b>	<b>0</b>	<b>5</b>	<b>-3</b>	<b>-42.9%</b>	<b>0</b>	<b>0.0%</b>	<b>0</b>	<b>0.0%</b>	<b>-3</b>	<b>-37.5%</b>
		Directional	0		1		1	0		1		1	0	0.0%	0	0.0%	0	0.0%	0	0.0%
		Horizontal	7		0		7	4		0		4	-3	-42.9%	0	0.0%	0	0.0%	-3	-42.9%
		Vertical	0		0		0	0		0		0	0	0.0%	0	0.0%	0	0.0%	0	0.0%

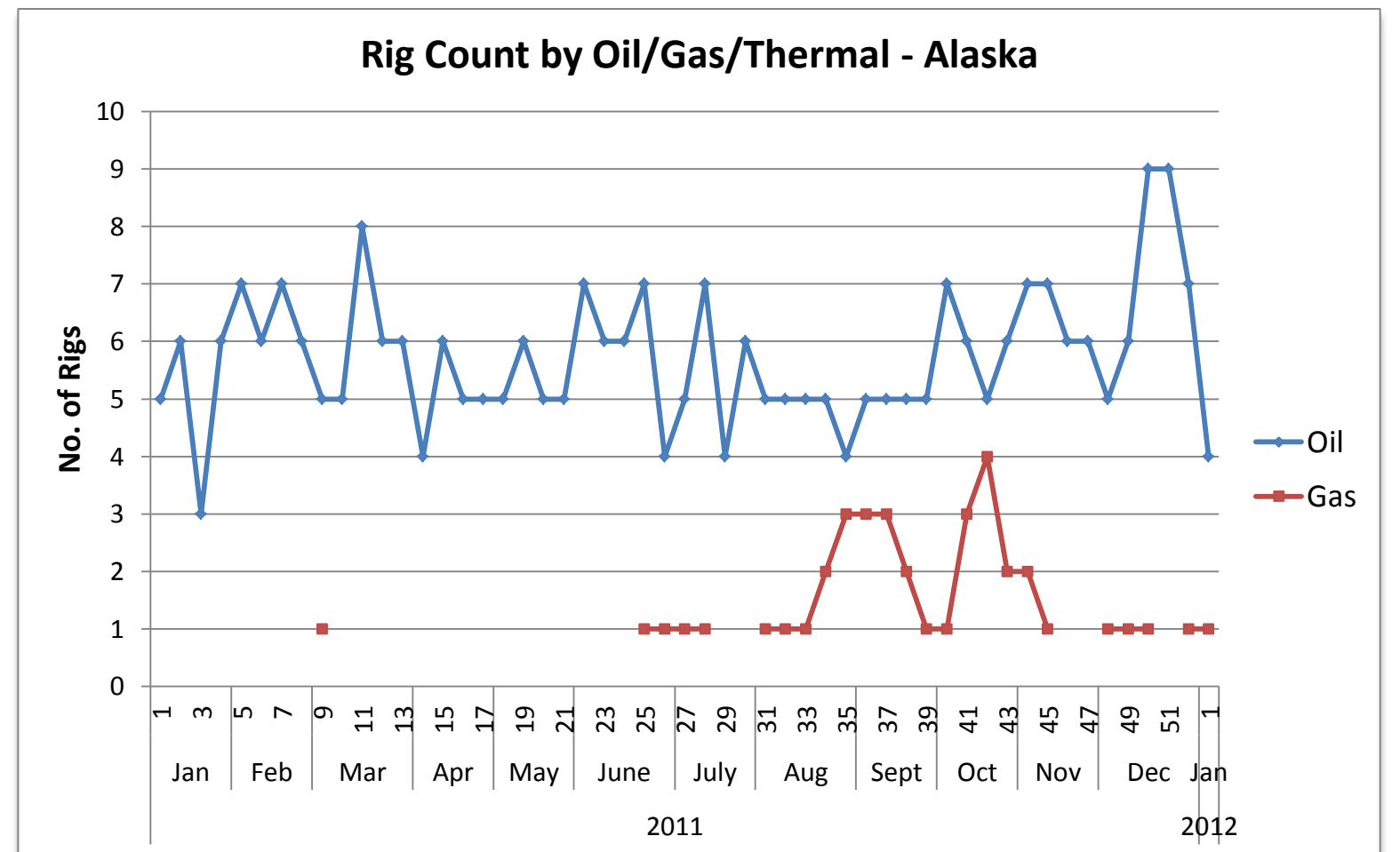
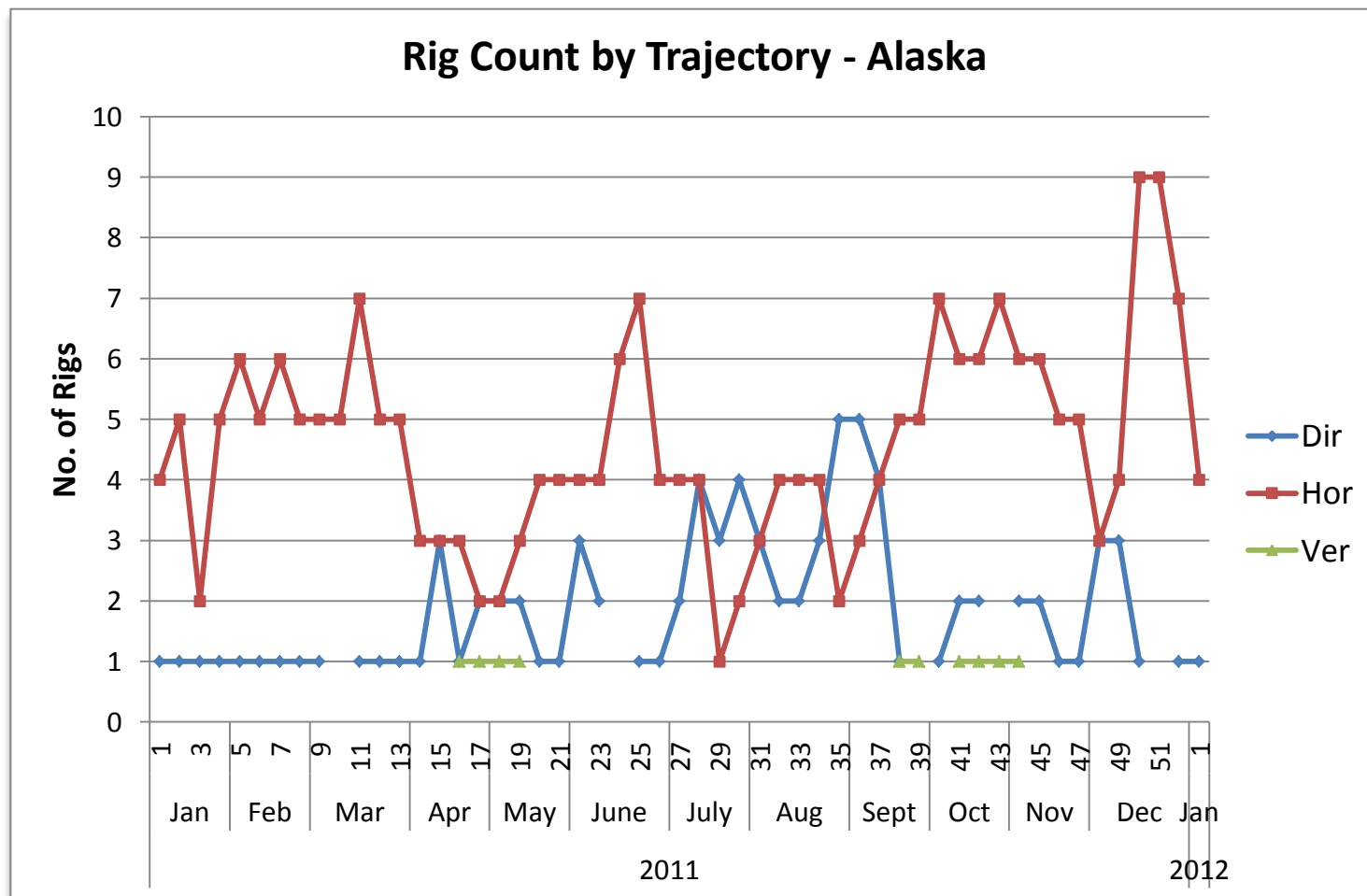
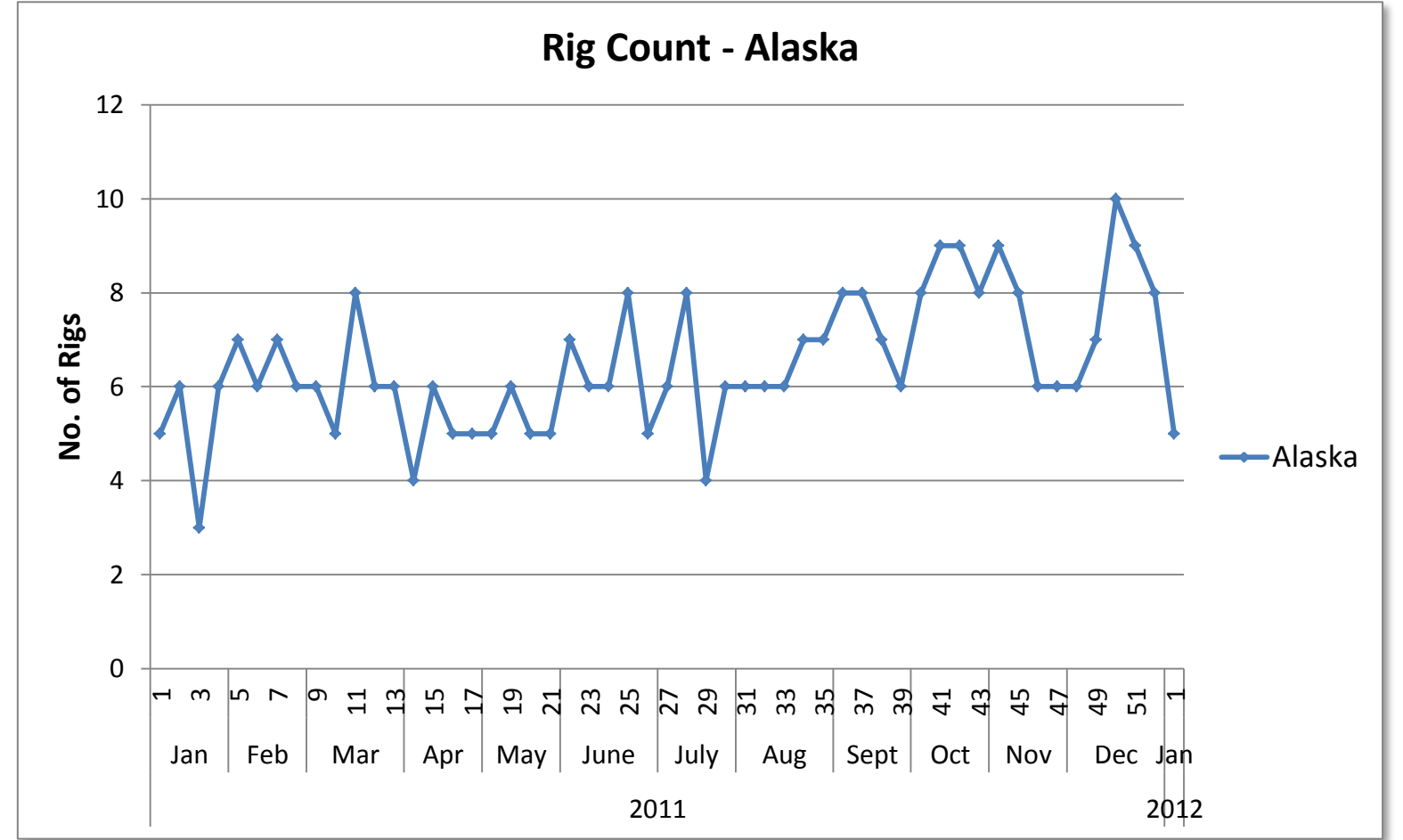
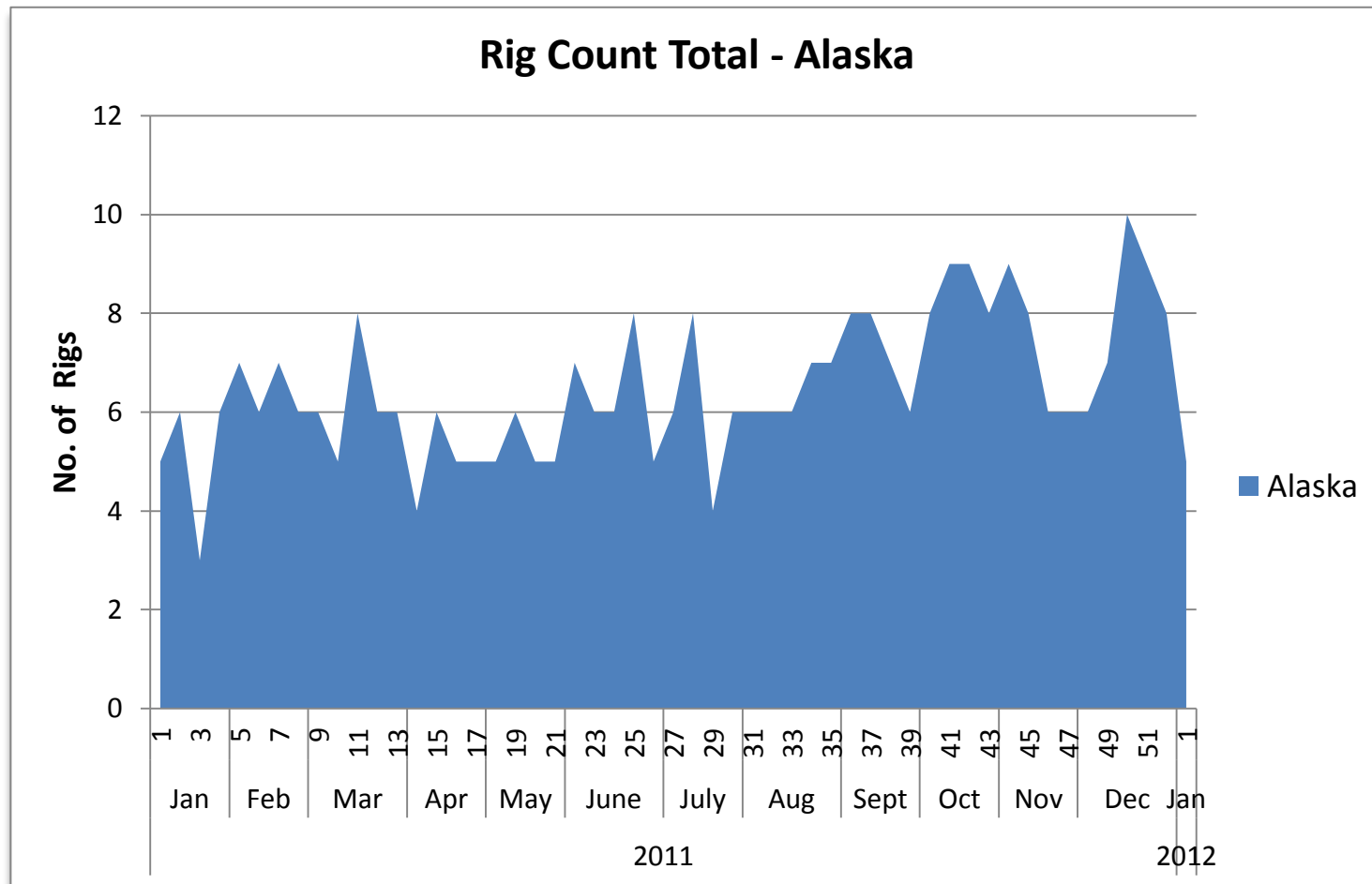

## Top Operators Rig Count by Area - US Land Region

Run Date: Jan. 4, 2011

Operator Name	Grand Total	Rig Count per Area						
		Central	North East	South East	Permian	South Texas	Rocky Mountains	West Coast
CHESAPEAKE	160	48	32	30	12	28	10	
OCCIDENTAL	72				24	4	13	31
EXXONMOBIL	64	18	2	30	3	1	10	
EOG RESOURCES	61	2	3	12	4	31	9	
PIONEER NATURAL RESOURCES	56			2	43	11		
ANADARKO	54		9	8	5	10	22	
DEVON	54	19	1	16	16		2	
CONTINENTAL RESOURCES	39	14	1				24	
APACHE	35	6		1	26	2		
CONOCOPHILLIPS	35	1		2	3	18	11	
<b>GRAND TOTAL</b>	<b>630</b>	<b>108</b>	<b>48</b>	<b>101</b>	<b>136</b>	<b>105</b>	<b>101</b>	<b>31</b>

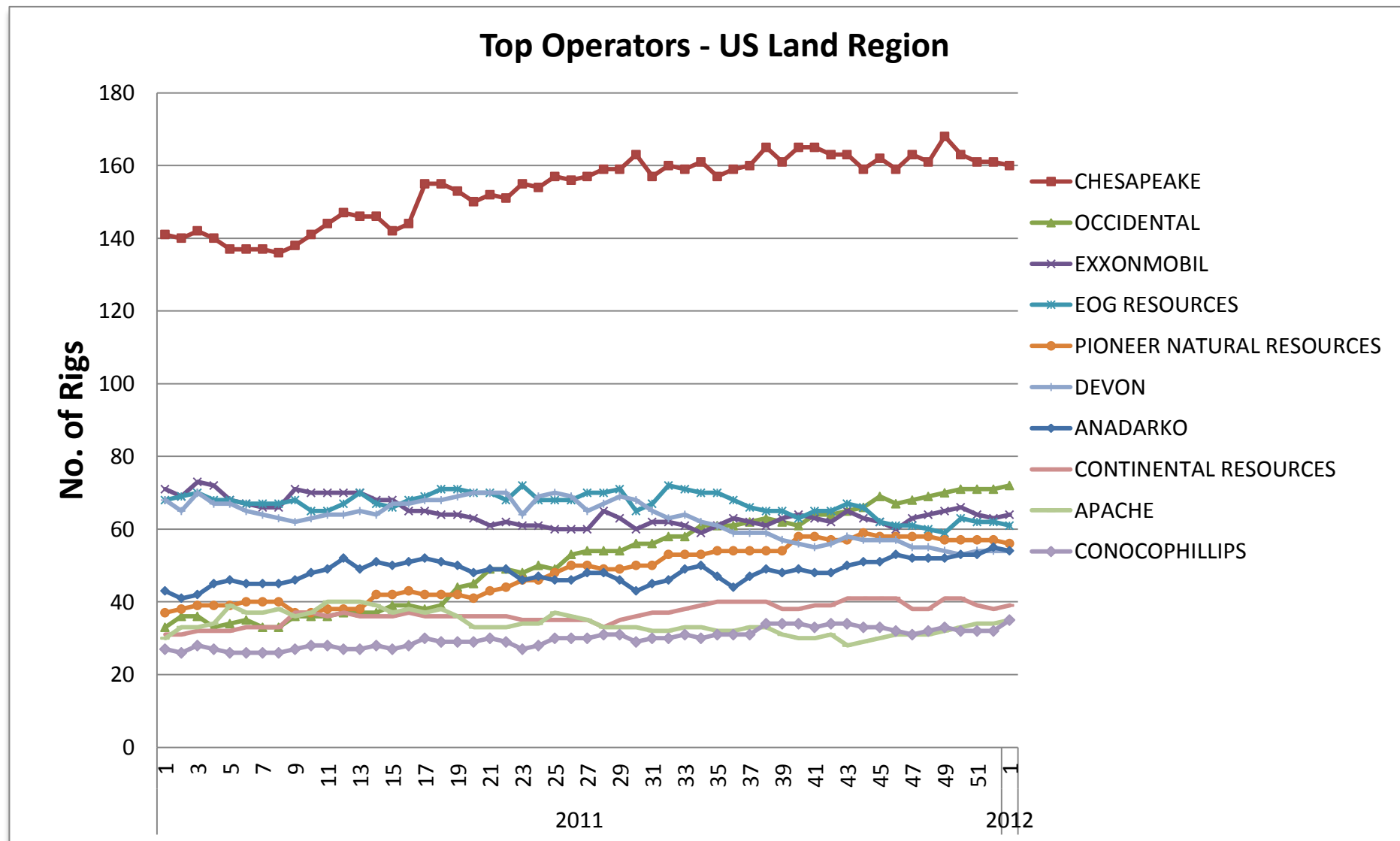

**Top Operators by Trajectory and PTD - US Land Region  
(Including Alaska)**

Run Date: Jan. 4, 2011

Operator Name	Grand Total	Rig Count by Trajectory			Rig Count by PTD Grouping			
		Hor	Dir	Ver	<=5k	5k-10k	10k-15k	>15k
CHESAPEAKE	160	149	2	9	2	81	56	21
OCCIDENTAL	72	19	26	27	8	30	22	12
EXXONMOBIL	64	47	6	11	1	15	32	16
EOG RESOURCES	61	54	2	5		14	41	6
PIONEER NATURAL RESOURCES	56	14		42		3	41	12
ANADARKO	54	35	14	5	2	30	14	8
DEVON	54	47	2	5		19	35	
CONTINENTAL RESOURCES	39	38		1	1	2	14	22
CONOCOPHILLIPS	37	26	5	6		9	22	6
APACHE	35	11		24	1	10	23	1
SANDRIDGE ENERGY	34	17	6	11	12	21	1	
ENCANA	33	17	15	1		9	20	4
COG OPERATING LLC	32	7	2	23	5	12	15	
NEWFIELD	27	17	3	7		10	5	12
CIMAREX	26	22	1	3	1	5	17	3
SHELL	26	23	3		1	8	15	2
WHITING PETROLEUM	25	19	1	5		3	7	15
PETROHAWK ENERGY CORPORATION	25	25					25	
EXCO RESOURCES	23	21		2		5	17	1
CHEVRONTEXACO	23	12	1	10	2	10	8	3
MARATHON	22	21		1	1		13	8
SAMSON	20	13	4	3	1	3	11	5
ENERGEN RESOURCES CORPORATION	18	7		11	1	5	12	
TALISMAN	18	18				10	8	
ENDEAVOR ENERGY RESOURCES (TX)	17	1		16		1	16	
LAREDO PETROLEUM INC.	16	6		10			16	
SOUTHWESTERN	15	15			12	2	1	
WILLIAMS COMPANIES, INC.	15	3	10	2		10	2	3
HESS CORPORATION	14	13		1		1		13
MEWBOURNE OIL COMPANY	14	14				11	3	
QEP RESOURCES, INC.	14	7	5	2		3	10	1
PETRO-HUNT	14	13		1		2		12
BP	14	10	4			5	6	3
EL PASO	13	10	1	2		2	8	3
BRIGHAM	13	13						13
SM ENERGY COMPANY	13	12		1			11	2
LINN ENERGY, LLC	12	5		7	1		11	
RANGE RESOURCES	12	11		1	1	10	1	
CLAYTON WILLIAMS ENERGY	12	4		8		1	10	1
PLAINS EXPLORATION & PRODUCTION COMPANY	11	11					10	1
NOBLE ENERGY	10	4	4	2		7	3	
CROWN QUEST	10			10	1		9	
EQT CORPORATION	9	7		2	1	7	1	
FOREST OIL	9	7	1	1		1	4	4
<b>GRAND TOTAL</b>	<b>1241</b>	<b>845</b>	<b>118</b>	<b>278</b>	<b>55</b>	<b>377</b>	<b>596</b>	<b>213</b>

## Top Operators by Segment and PTD - US Land Region - Central Area

Run Date: Jan. 4, 2011

Operator Name	Grand Total	Rig Count by Segment					Rig Count by PTD Grouping			
		Anadarko	Arkoma	Fayetteville	Mississippi Chat	Others Central	<=5k	5k-10k	10k-15k	>15k
CHESAPEAKE	48	30		3	13	2	1	23	16	8
SANDRIDGE ENERGY	19				18	1	5	14		
DEVON	19	18			1			1	18	
EXXONMOBIL	18		2	8		8	1	9	8	
CONTINENTAL RESOURCES	14	12	1		1			1	12	1
CIMAREX	13	13							11	2
SOUTHWESTERN	12			12			12			
MEWBOURNE OIL COMPANY	8	8						7	1	
CORDILLERA ENERGY INC.	7	7						4	3	
NEWFIELD	7	4	3					3	2	2
MARATHON	7	7							7	
APACHE	6	5				1		2	4	
BP	6	2	4					5	1	
HOLMES EXPLORATION	6	6							6	
BHP	5			5			1	4		
LINN ENERGY, LLC	5	5							5	
UNIT	5	5						1	4	
LAREDO PETROLEUM INC.	5	4				1			5	
FOREST OIL	4	4						1		3
JONES ENERGY LTD.	4	2	2					3	1	
PETROQUEST ENERGY, LLC	4		4					4		
PLAINS EXPLORATION & PRODUCTION COMPANY	4	4							3	1
NEW DOMINION, LLC	4	2				2	1	3		
RANGE RESOURCES	3	1			2		1	1	1	
RITCHIE EXPLORATION, INC.	3					3	1	2		
MURFIN DRILLING COMPANY, INC.	3					3	3			
SANGUINE GAS EXPLORATION	3	3							3	
SM ENERGY COMPANY	3	3							3	
QEP RESOURCES, INC.	3	3						1	2	
DOWNING-NELSON OIL COMPANY, INC.	3					3	3			
SAMSON	3	3							3	
GRANITE OPERATING COMPANY	2	2							2	
EOG RESOURCES	2	2						2		
EAGLE ROCK ENERGY PARTNERS	2	2							2	
EAGLE ENERGY PRODUCTION, LLC	2				2			2		
STEPHENS PRODUCTION CO	2			2				2		
PLYMOUTH EXPLORATION, LLC	2				2			2		
CHAPARRAL ENERGY	2	1			1		1	1		
DUNCAN OIL	2	2						2		
<b>GRAND TOTAL</b>	<b>270</b>	<b>160</b>	<b>16</b>	<b>30</b>	<b>40</b>	<b>24</b>	<b>30</b>	<b>100</b>	<b>123</b>	<b>17</b>

### Top Operators by Segment and PTD - US Land Region - North East Area

Run Date: Jan. 4, 2011

Operator Name	Grand Total	Rig Count by Segment					Rig Count by PTD Grouping				
		Antrim	Devonian (Ohio)	Illinois	Marcellus	Utica	Others North East	<=5k	5k-10k	10k-15k	>15k
CHESAPEAKE	32				24	8		1	24	7	
TALISMAN	10				10				10		
CHEVRONTEXACO	10				10				9	1	
EQT CORPORATION	9		1		8			1	7	1	
RANGE RESOURCES	9				9				9		
ANADARKO	9				8	1			9		
SHELL	7				7			1	6		
SENECA	5				5				5		
CARRIZO (MARCELLUS), LLC	5				5				5		
CHIEF OIL AND GAS LLC	4				4				4		
ANTERO RESOURCES CORPORATION	4				4				4		
CNX GAS COMPANY, LLC	4				3	1			3	1	
EXCO RESOURCES	4				4				4		
CABOT OIL & GAS	4				4				4		
WILLIAMS PRODUCTION APPALACHIA, LLC	4				4				4		
EOG RESOURCES	3				3				3		
PENNSYLVANIA GENERAL ENERGY CORPORATION	2				2				2		
SOUTHWESTERN	2				2				2		
EXXONMOBIL	2				2				2		
MURVIN AND MEJER OIL COMPANY	2				2				2		
GASTAR EXPLORATION TEXAS LP	2				2				2		
B. RICE DRILLING, LLC	2				2				2		
REX ENERGY CORPORATION	2				2				2		
CNX GAS CORPORATION	2			1	1			1	1		
<b>GRAND TOTAL</b>	<b>139</b>	<b>0</b>	<b>1</b>	<b>1</b>	<b>127</b>	<b>10</b>	<b>0</b>	<b>4</b>	<b>125</b>	<b>10</b>	<b>0</b>

## Top Operators by Segment and PTD - US Land Region - South East Area

Run Date: Jan. 4, 2011

Operator Name	Grand Total	Rig Count by Segment					Rig Count by PTD Grouping			
		Barnett	Haynesville	Tuscaloosa Marine Shale	Woodbine	Others South East	<=5k	5k-10k	10k-15k	>15k
CHESAPEAKE	30	14	16					14	12	4
EXXONMOBIL	30	8	8		5	9		1	20	9
EXCO RESOURCES	18		18						17	1
DEVON	16	12	4					13	3	
ENCANA	14		9	2	3			1	10	3
EOG RESOURCES	12	6	5			1		5	6	1
SHELL	9		9						9	
ANADARKO	8		6		1	1		1	6	1
SAMSON	6		3		1	2		3	3	
PETROHAWK ENERGY CORPORATION	6		6						6	
EL PASO	5		4			1			2	3
NEWFIELD	5					5			2	1
VALENCE OPERATING COMPANY	4		1		1	2		2	1	1
MIDSTATES PETROLEUM COMPANY, LLC	4					4		1	2	1
NFR ENERGY LLC	3		3						3	
INDIGO MINERALS LLC	3		2			1			3	
CHEVRONTEXACO	3		2			1				3
FOREST OIL	2		2						2	
VANTAGE FORT WORTH ENERGY, LLC	2	2						2		
CLASSIC OPERATING COMPANY	2		2						2	
LLOG EXPLORATION	2			2				1		1
COMSTOCK RESOURCES, INC.	2		2						2	
BALLARD	2					2			1	1
WILDHORSE RESOURCES, LLC	2		1			1		1	1	
PIONEER NATURAL RESOURCES	2	2						2		
CONOCOPHILLIPS	2	2						2		
QUICKSILVER RESOURCES	2	2						2		
UNION GAS OPERATING COMPANY	2					2		1	1	
BP	2		2							2
PRUET PRODUCTION CO	2					2			1	1
WOODBINE ACQUISITION CORPORATION	2				2			2		
BBX OPERATING, LLC	2					2			2	
QEP RESOURCES, INC.	2		2						2	
ARUBA PETROLEUM, INC.	2	2						2		
<b>GRAND TOTAL</b>	<b>210</b>	<b>50</b>	<b>107</b>	<b>4</b>	<b>13</b>	<b>36</b>	<b>0</b>	<b>58</b>	<b>118</b>	<b>34</b>



**Top Operators by Segment and PTD - US Land Region - Permian Area**

Run Date: Jan. 4, 2011

Operator Name	Grand Total	Rig Count by Segment				Rig Count by PTD Grouping			
		Bone Springs	New Mexico	Wolfcamp	Others Permian	<=5k	5k-10k	10k-15k	>15k
PIONEER NATURAL RESOURCES	43			43			1	41	1
COG OPERATING LLC	32	2	17	13		5	12	15	
APACHE	26		6	16	4	1	8	17	
OCCIDENTAL	24	2	3	13	6	1	9	14	
ENDEAVOR ENERGY RESOURCES (TX)	17	3		8	6		1	16	
ENERGEN RESOURCES CORPORATION	16	6		8	2	1	3	12	
DEVON	16	3	6	5	2		5	11	
SANDRIDGE ENERGY	15	1		12	2	7	7	1	
CIMAREX	12	5	7			1	4	6	1
CHESAPEAKE	12	7	1	3	1		2	5	5
LAREDO PETROLEUM INC.	11			10	1			11	
CLAYTON WILLIAMS ENERGY	10	7		3				10	
CROWN QUEST	10			5	5	1		9	
J. CLEO THOMPSON	8	8						8	
CHEVRONTEXACO	7			6	1		1	6	
LINN ENERGY, LLC	7		1	6		1		6	
MEWBOURNE OIL COMPANY	6		5	1			4	2	
ATHLON ENERGY	6			3	3		1	5	
RELIANCE ENERGY, INC.	6			6				6	
FIML NATURAL RESOURCES, LLC	6			1	5		6		
ANADARKO	5	5							5
BOPCO LP	5		5				4		1
BERRY OIL COMPANY	4			4				4	
PETROHAWK ENERGY CORPORATION	4	4						4	
EXL PETROLEUM LP	4	4						4	
RSP PERMIAN, LLC	4			4				4	
FASKEN OIL AND RANCH, LTD.	4			4				4	
EOG RESOURCES	4	1	1		2		3	1	
W & T OFFSHORE INC.	4			2	2			4	
PARSLEY ENERGY OPERATIONS, LLC	4			4				4	
QUANTUM RESOURCES MANAGEMENT, LLC	3			2	1	2	1		
WINDSOR ENERGY, INC.	3			3				3	
CONOCOPHILLIPS	3		1	2			2	1	
EAGLE OIL & GAS	3	3						3	
THREE RIVERS OPERATING COMPANY, LLC	3			1	2		3		
SUMMIT PETROLEUM, LLC	3			3				3	
EXXONMOBIL	3	1	1		1			2	1
YATES PETROLEUM CO	3		3					2	1
RKI EXPLORATION & PRODUCTION, LLC	3	1	2				3		
HENRY RESOURCES, LLC	3			3				3	
KINDER MORGAN	3				3		3		
APPROACH OPERATING, LLC	3				3		3		
LOEWS CORPORATION	3				3		1	2	
WHITING PETROLEUM	3	3						3	
<b>GRAND TOTAL</b>	<b>374</b>	<b>66</b>	<b>59</b>	<b>194</b>	<b>55</b>	<b>20</b>	<b>87</b>	<b>252</b>	<b>15</b>

## Top Operators by Segment and PTD - US Land Region - South Texas Area

Run Date: Jan. 4, 2011

Operator Name	Grand Total	Rig Count by Segment			Rig Count by PTD Grouping			
		Eagle Ford	Woodbine	Others South Texas	<=5k	5k-10k	10k-15k	>15k
EOG RESOURCES	31	27		4			30	1
CHESAPEAKE	28	28				17	9	2
CONOCOPHILLIPS	18	16		2			18	
PETROHAWK ENERGY CORPORATION	15	15					15	
PIONEER NATURAL RESOURCES	11	11						11
ANADARKO	10	10				8		2
TALISMAN	8	8					8	
LEWIS ENERGY	8	8				1	1	6
MARATHON	7	7					5	2
HILCORP ENERGY COMPANY	7	5		2		1	6	
PLAINS EXPLORATION & PRODUCTION COMPANY	7	7					7	
SWIFT ENERGY COMPANY	6	6				1	5	
MURPHY OIL	6	6					6	
SHELL	5	5					4	1
CARRIZO OIL & GAS	4	4					4	
SM ENERGY COMPANY	4	4					4	
ROSETTA RESOURCES OPERATING, LP	4	4				2	2	
OCCIDENTAL	4			4			3	1
EL PASO	3	3				1	2	
PENN VIRGINIA OIL & GAS	3	3					3	
HUNT OIL	3	3				1		2
ZAZA ENERGY, LLC	3	3				2	1	
COMSTOCK RESOURCES, INC.	2	2					2	
DAN A. HUGHES COMPANY, LP	2	2			1		1	
SHARON HUNTER RESOURCES, INC.	2			2			2	
FOREST OIL	2			2			1	1
CRIMSON EXPLORATION, INC.	2	2				1	1	
MATADOR PRODUCTION COMPANY	2	2					1	1
APACHE	2		1	1			2	
ESCONDIDO RESOURCES II, LLC	2	2					2	
ROYAL PRODUCTION COMPANY, INC.	2	2				2		
LAREDO ENERGY, LP	2	2				1	1	
BLACK BRUSH OIL & GAS	2	2				2		
CHEYENNE PETROLEUM COMPANY	2	2				2		
CML EXPLORATION LLC	2	1		1		1	1	
<b>GRAND TOTAL</b>	<b>221</b>	<b>202</b>	<b>1</b>	<b>18</b>	<b>1</b>	<b>43</b>	<b>147</b>	<b>30</b>

**Top Operators by Segment and PTD - US Land Region - Rocky Mountains Area**

Run Date: Jan. 4, 2011

Operator Name	Grand Total	Rig Count by Segment							Rig Count by PTD Grouping				
		DJ-Niobrara	Greater Green River	Pinedale	Powder River	San Juan	Uinta-Piceance	Williston	Others Rocky Mountains	<=5k	5k-10k	10k-15k	>15k
CONTINENTAL RESOURCES	24							24		1	2	21	
ANADARKO	22	7	1		4		10		2	12	8		
WHITING PETROLEUM	20	1						19		1	4	15	
ENCANA	19	4	2	3	1	1	8			8	10	1	
NEWFIELD	14						5	9		4	2	8	
PETRO-HUNT	14				1			13		2		12	
WILLIAMS COMPANIES, INC.	14						11	3		9	2	3	
BRIGHAM	13							13				13	
OCCIDENTAL	13						1	12		1	1	11	
HESS CORPORATION	13							13				13	
CONOCOPHILLIPS	11	1				4		6		5	1	5	
NOBLE ENERGY	10	10								7	3		
CHESAPEAKE	10	2			6			2		1	7	2	
EXXONMOBIL	10					2	2	6		3	2	5	
EOG RESOURCES	9	1			1		1	6		1	4	4	
QEP RESOURCES, INC.	9		2	4			2	1		2	6	1	
SAMSON	9		2		2	1		4	1		4	4	
OASIS PETROLEUM NORTH AMERICA, LLC	8							8			4	4	
MARATHON	8	1						6	1	1	1	6	
BILL BARRETT	8	1					7			8			
ULTRA	7			7							7		
SLAWSON EXPLORATION	6							6		1	1	4	
SHELL	5		3	2						2	2	1	
KODIAK OIL & GAS (USA), INC.	5							5				5	
ENERMARK - ENERPLUS	5							5			1	4	
BP	4		4								4		
HUNT OIL	3							3				3	
HELIS OIL & GAS LLC	3				1			2			1	2	
ZENERGY	3							3				3	
SM ENERGY COMPANY	3				1			2			1	2	
TRUE OIL	2				1			1		1		1	
EL PASO	2						2				2		
UTE ENERGY, LLC	2						2			1	1		
BERRY PETROLEUM COMPANY	2						2			2			
DEVON	2		1		1						2		
LIBERTY RESOURCES, LLC (CO)	2							2			1	1	
VESS OIL CORPORATION	2							2				2	
PETROLEUM DEVELOPMENT	2	2									1	1	
BONANZA CREEK OIL	2	2								2			
FIDELITY EXPLORATION & PRODUCTION CO.	2	1						1		1		1	
ZAVANNA, LLC	2							2				2	
ENERGEN RESOURCES CORPORATION	2					2				2			
G3 OPERATING, LLC	2							2				2	
<b>GRAND TOTAL</b>	<b>328</b>	<b>33</b>	<b>15</b>	<b>16</b>	<b>19</b>	<b>10</b>	<b>53</b>	<b>181</b>	<b>1</b>	<b>4</b>	<b>78</b>	<b>85</b>	<b>161</b>

## Top Operators by Segment and PTD - US Land Region - West Coast Area

Run Date: Jan. 4, 2011

Operator Name	Grand Total	Rig Count by PTD Grouping			
		<=5k	5k-10k	10k-15k	>15k
OCCIDENTAL	31	7	20	4	
VENOCO INC.	3		1	2	
CHEVRONTEXACO	2	2			
WARREN EXPLORATION	2		2		
TRIO PETROLEUM, LLC (CA)	1	1			
RAAM GLOBAL ENERGY COMPANY	1			1	
GPC, LLC	1	1			
TEG OIL & GAS USA, INC.	1	1			
USG OREGON, LLC	1	1			
SANDIA TECHNOLOGIES, LLC	1		1		
MACPHERSON OIL COMPANY	1	1			
NEON ENERGY CORPORATION	1				1
CALPINE	1		1		
CIRQUE RESOURCES, LP	1			1	
<b>GRAND TOTAL</b>	<b>48</b>	<b>14</b>	<b>25</b>	<b>8</b>	<b>1</b>

### Top Operators by PTD - US Land Region - Alaska

Run Date: Jan. 4, 2011

Operator Name	Grand Total	Rig Count by PTD Grouping			
		<=5k	5k-10k	10k-15k	>15k
BP	2			1	1
CONOCOPHILLIPS	2			1	1
COOK INLET NATURAL GAS STORAGE ALASKA,	1			1	
<b>GRAND TOTAL</b>	<b>5</b>	0	0	3	2

**Top Operators - Central Area**  
Run Date: January 4, 2012

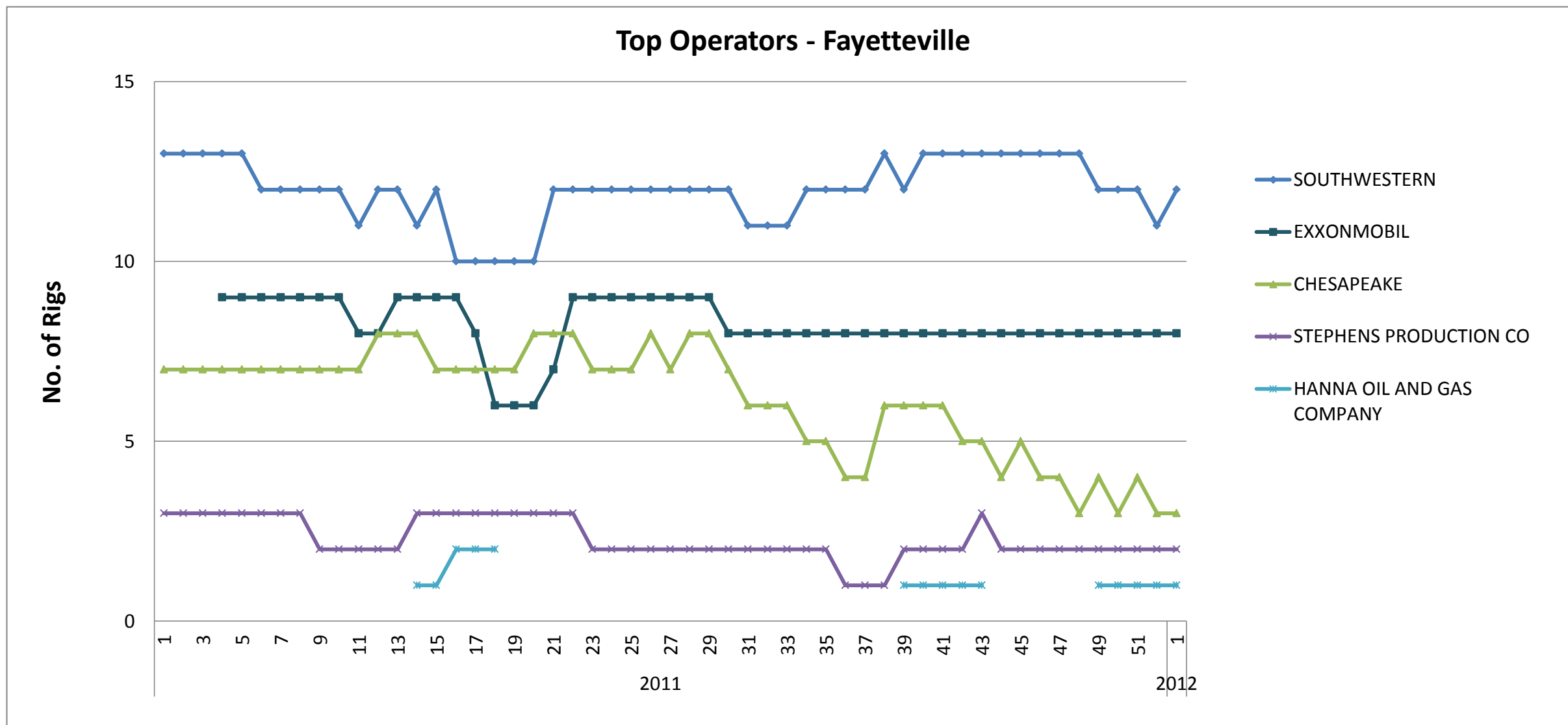
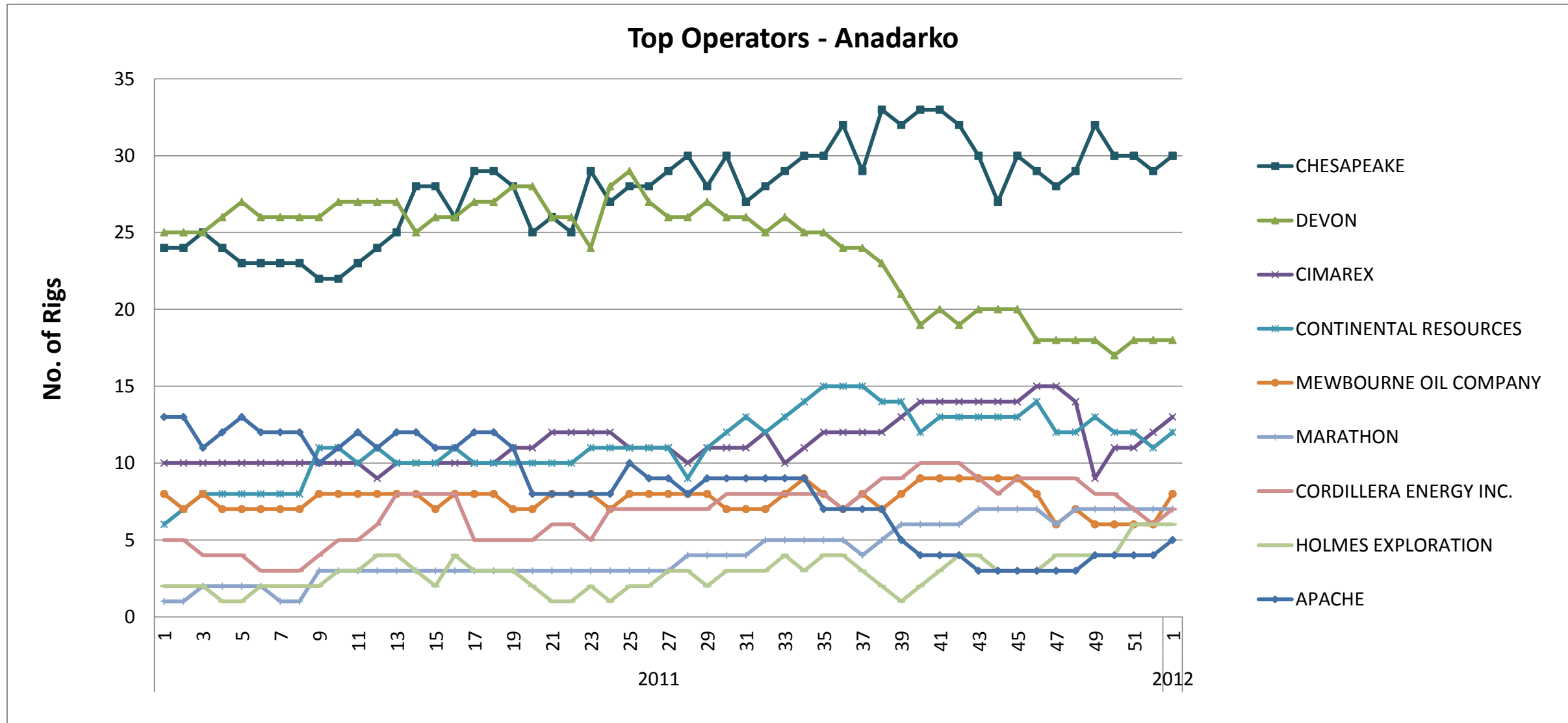

# Top Operators - North East Area

Run Date: January 4, 2012

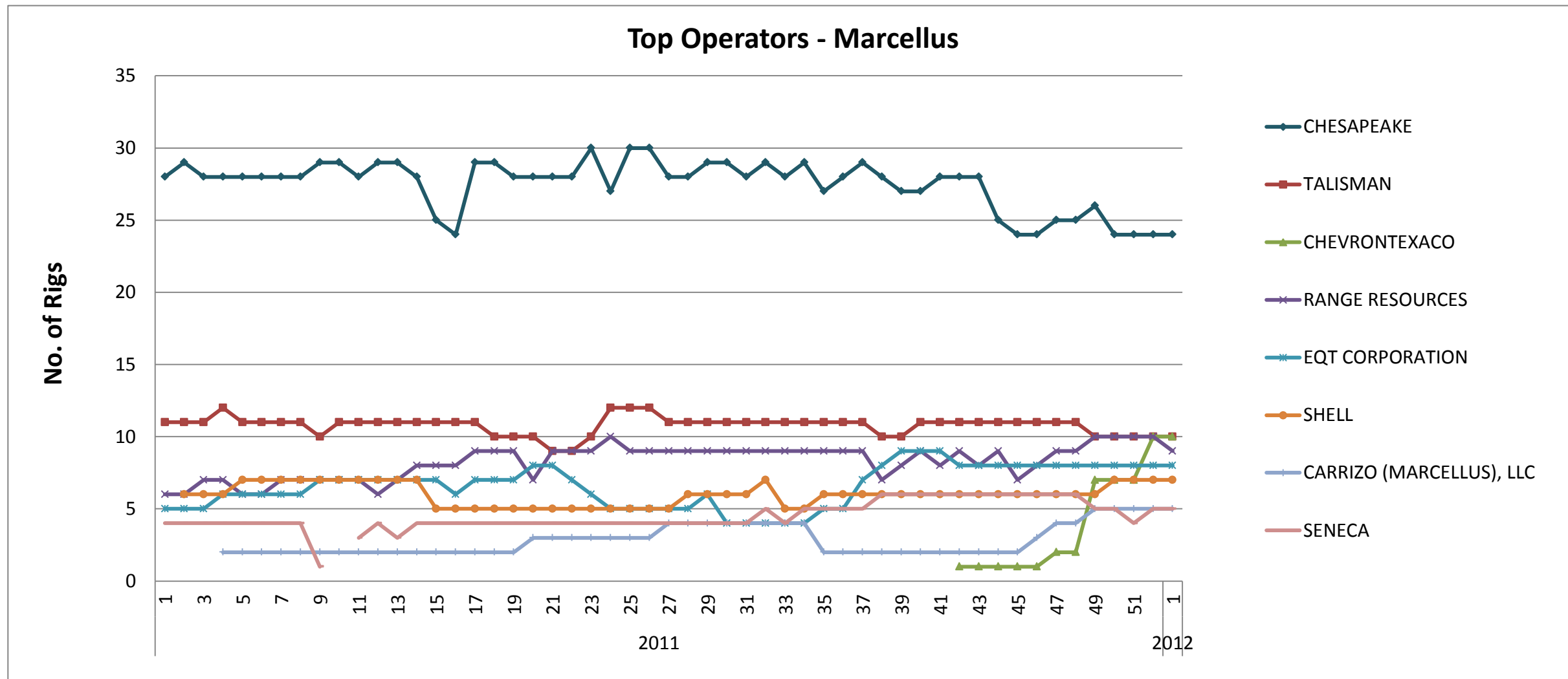

# Top Operators - South East Area

Run Date: January 4, 2012

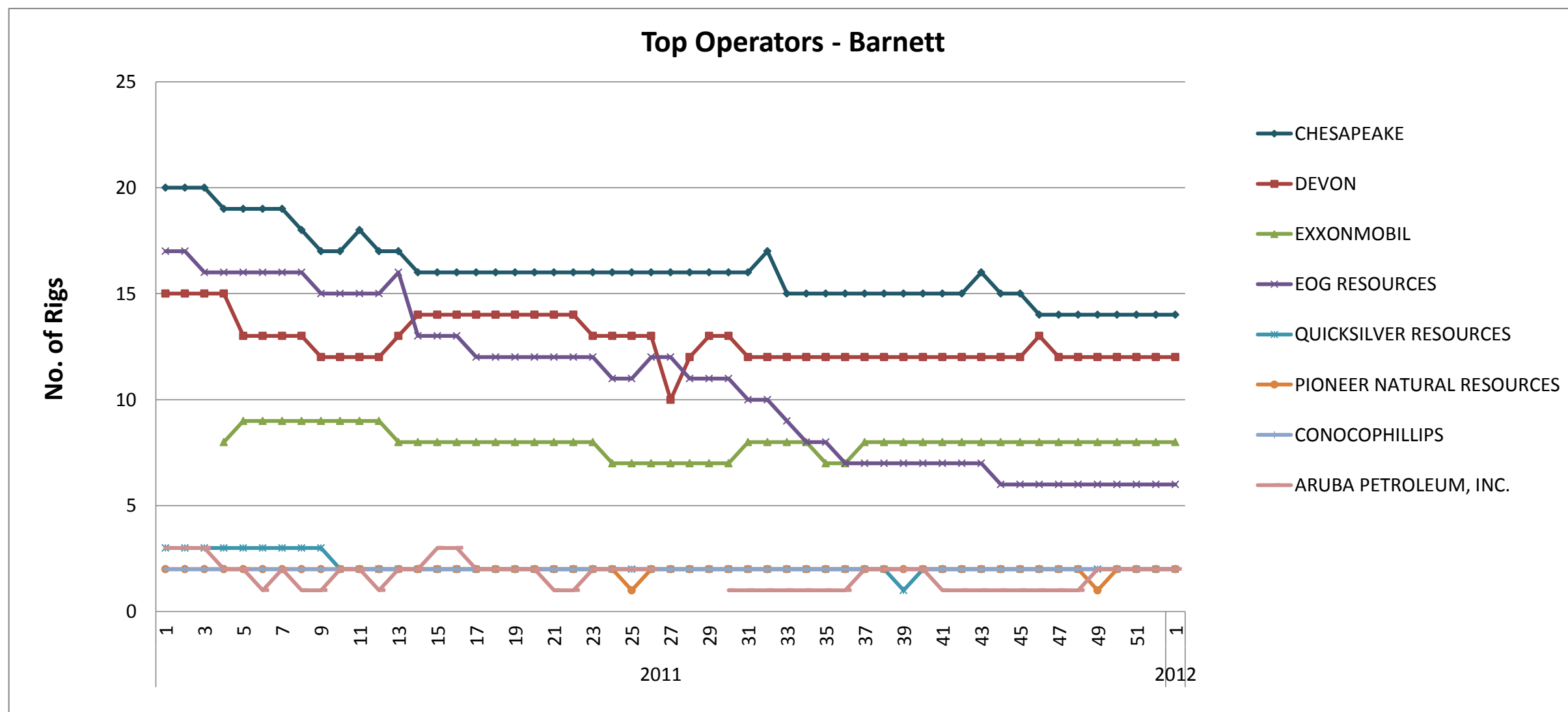
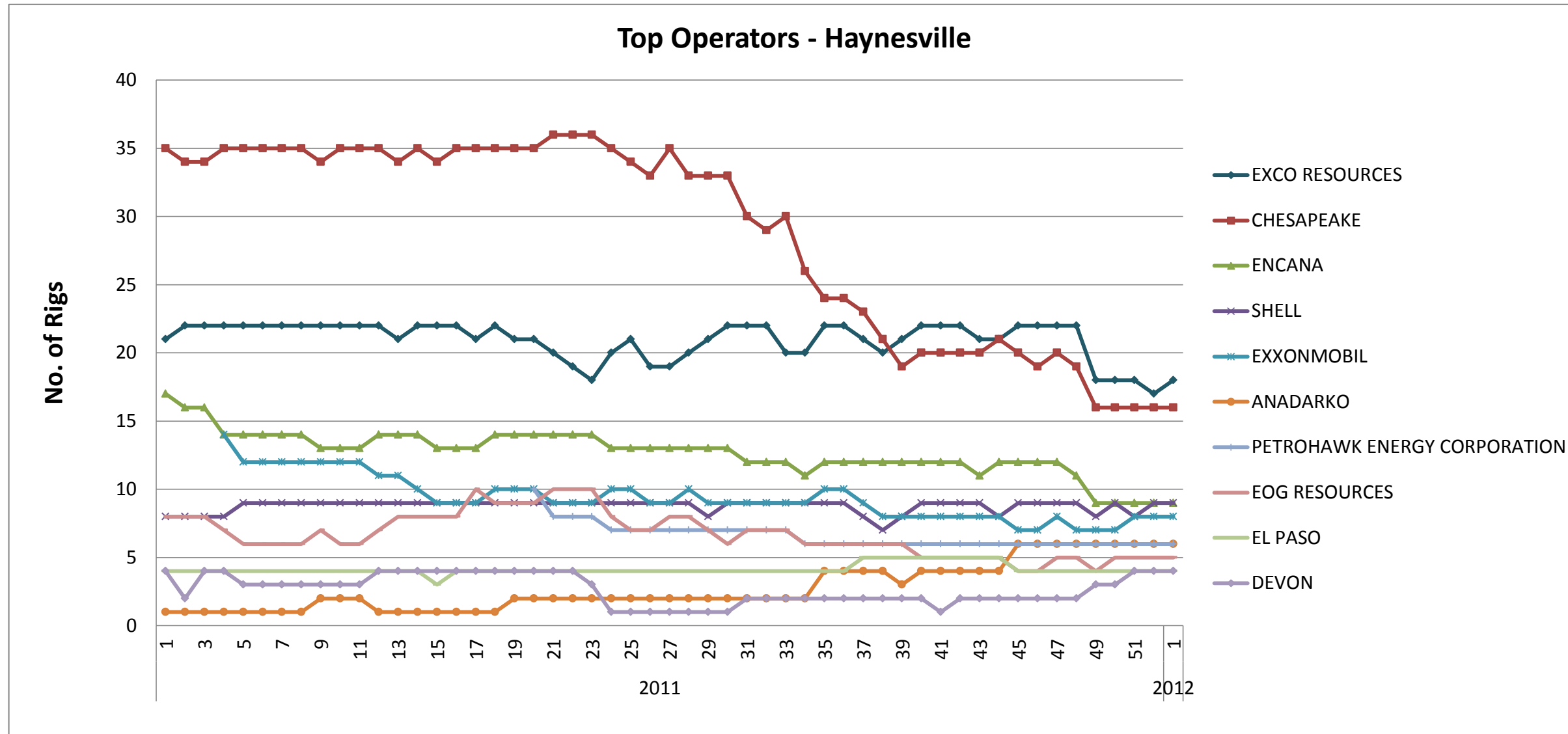



# Top Operators - Wolfcamp Area

Run Date: January 4, 2012

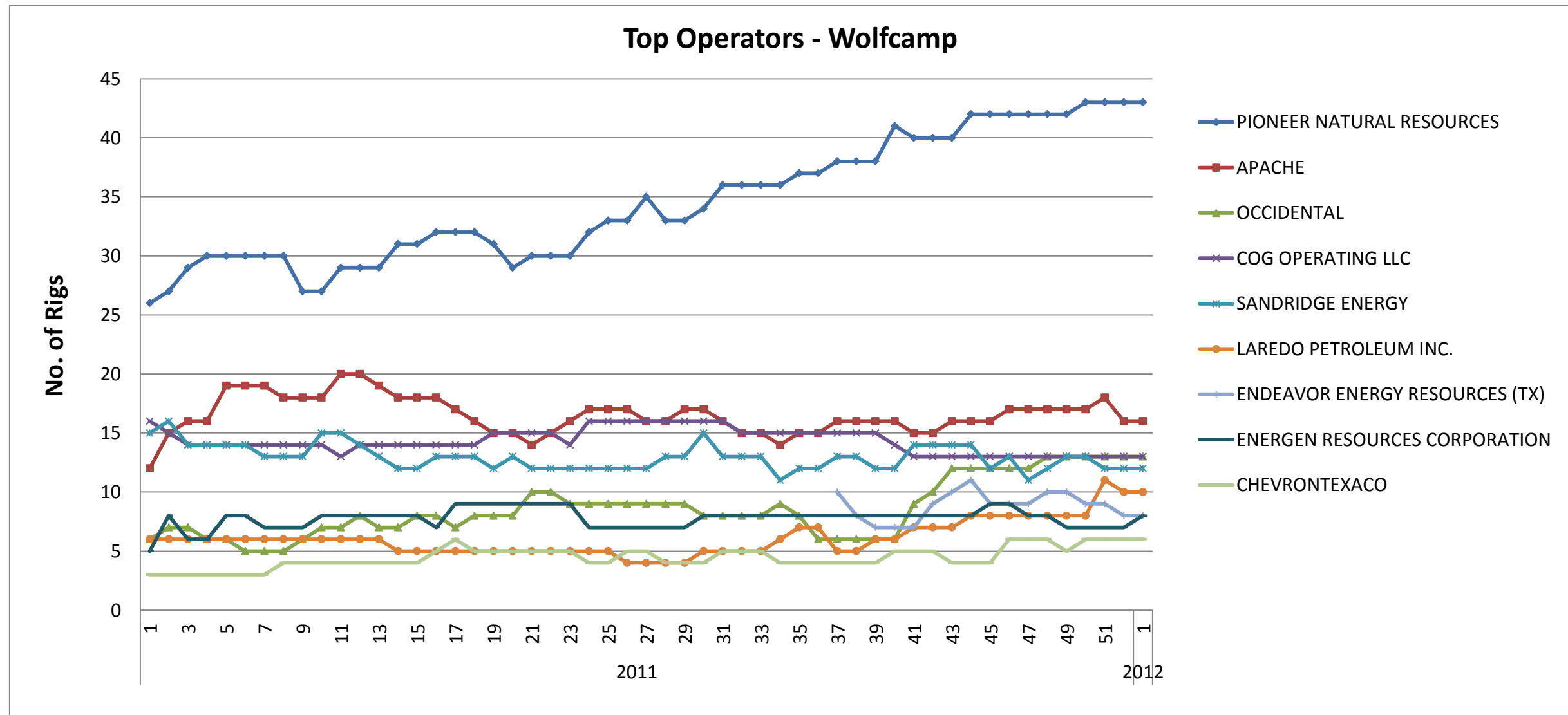

# Top Operators - South Texas Area

Run Date: January 4, 2012

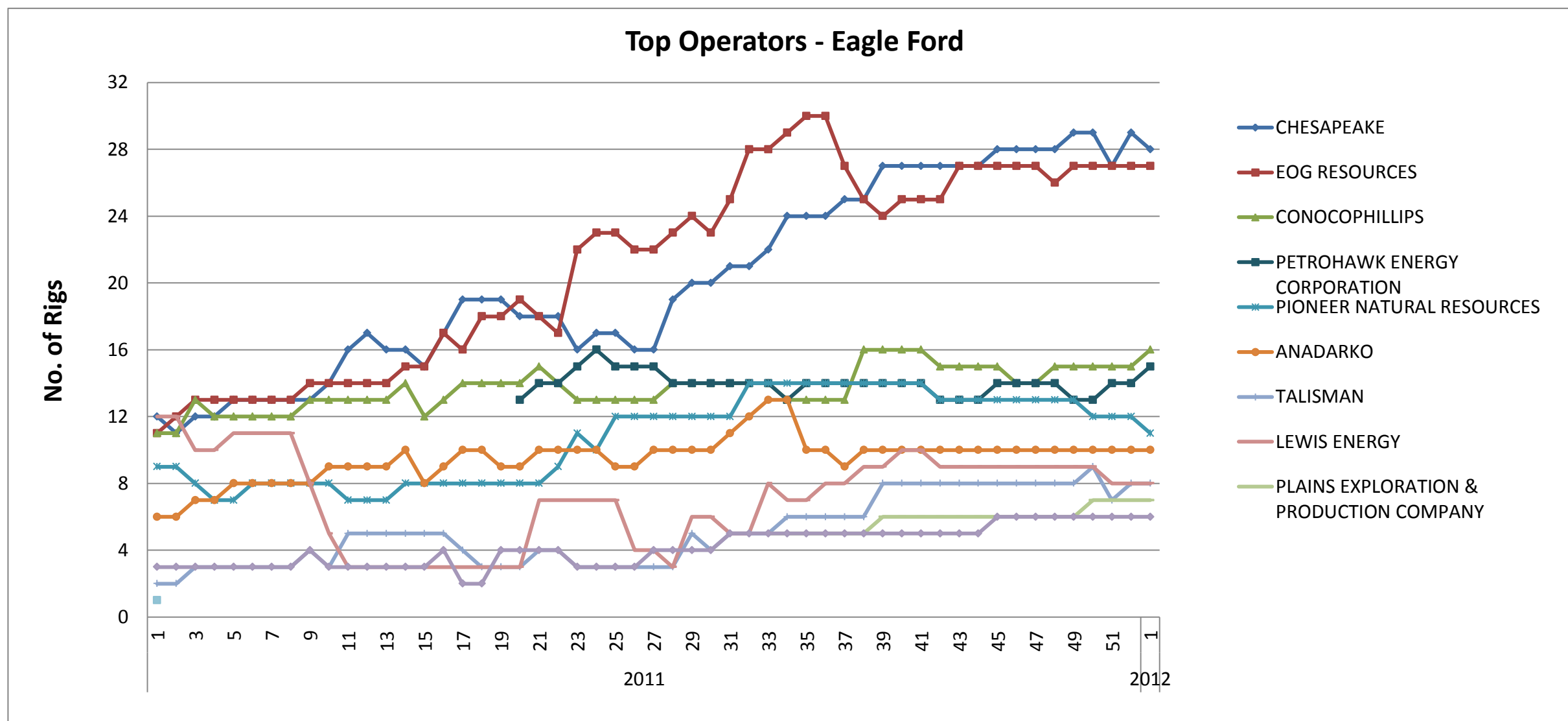

# Top Operators - Rocky Mountains Area

Run Date: January 4, 2012

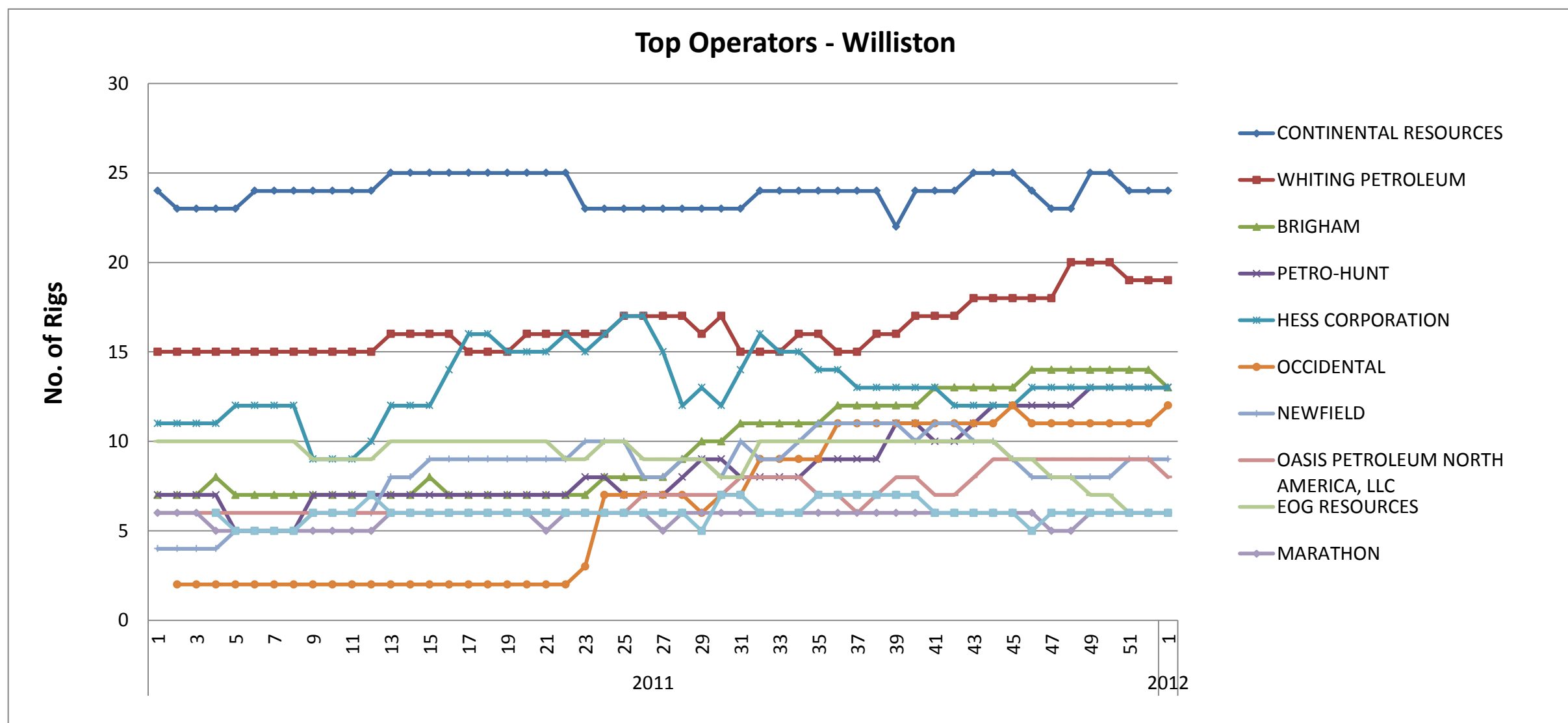

# US Land Weekly Rig Count - Week 1 (1.4.12) Oil Gas

- Oil
- Gas
- Thermal

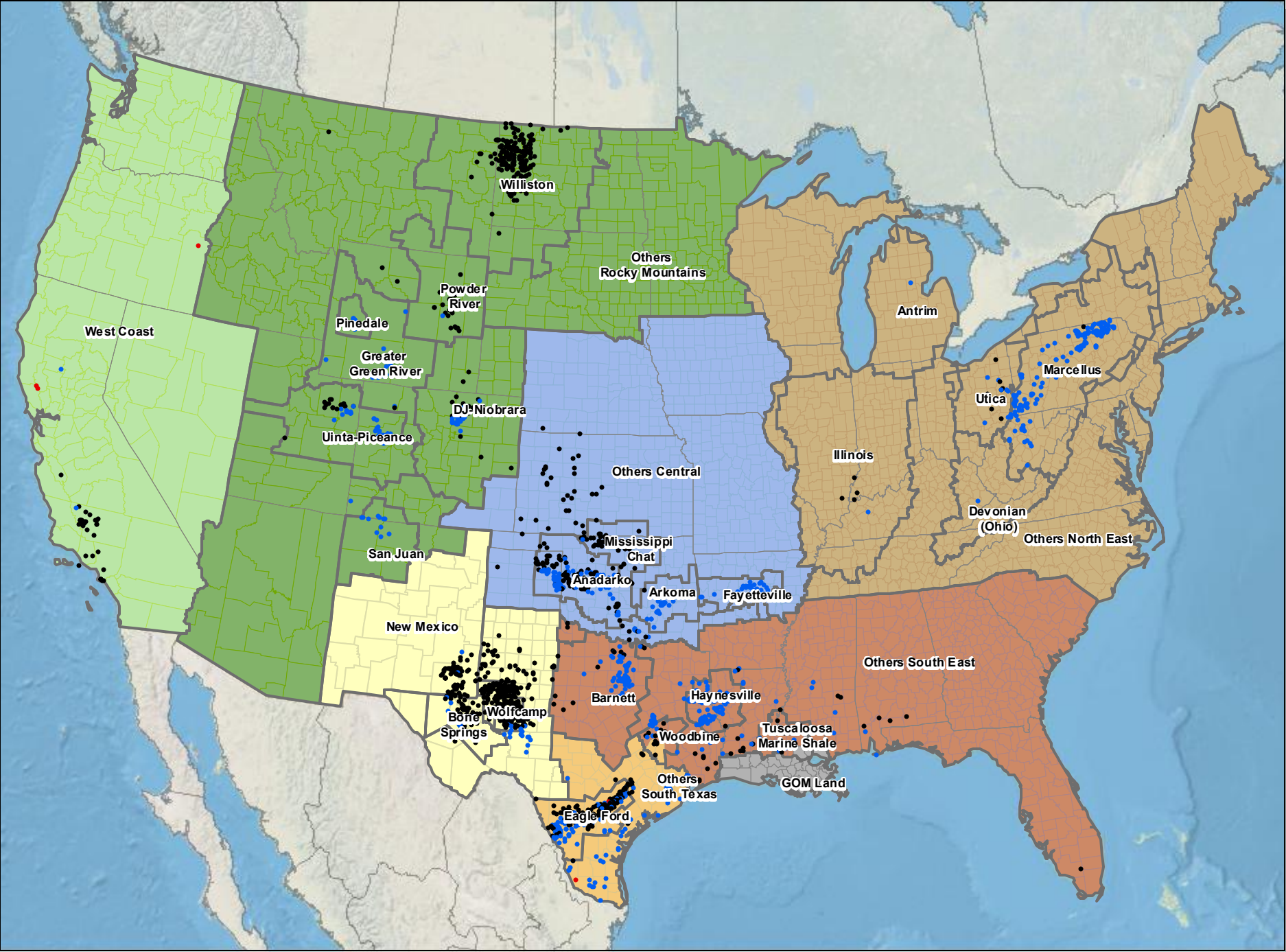

# US Land Weekly Rig Count - Week 1 (1.4.12) Trajectory

- Dir
- Hor
- Ver

