

Baker Hughes Incorporated  
Produced by:  
Marketing and Business Development – US Land Region



# US Land Weekly Rig Count Report

**February 24, 2012**

© 2011 BAKER HUGHES INCORPORATED. ALL RIGHTS RESERVED. TERMS AND CONDITIONS OF USE: BY ACCEPTING THIS DOCUMENT, THE RECIPIENT AGREES THAT THE DOCUMENT TOGETHER WITH ALL INFORMATION INCLUDED THEREIN IS THE CONFIDENTIAL AND PROPRIETARY PROPERTY OF BAKER HUGHES INCORPORATED AND INCLUDES VALUABLE TRADE SECRETS AND/OR PROPRIETARY INFORMATION OF BAKER HUGHES (COLLECTIVELY "INFORMATION"). BAKER HUGHES RETAINS ALL RIGHTS UNDER COPYRIGHT LAWS AND TRADE SECRET LAWS OF THE UNITED STATES OF AMERICA AND OTHER COUNTRIES. THE RECIPIENT FURTHER AGREES THAT THE DOCUMENT MAY NOT BE DISTRIBUTED, TRANSMITTED, COPIED OR REPRODUCED IN WHOLE OR IN PART BY ANY MEANS, ELECTRONIC, MECHANICAL, OR OTHERWISE, WITHOUT THE EXPRESS PRIOR WRITTEN CONSENT OF BAKER HUGHES, AND MAY NOT BE USED DIRECTLY OR INDIRECTLY IN ANY WAY DETRIMENTAL TO BAKER HUGHES' INTEREST.

# Table of Contents

<b>I. US Land Weekly Rig Count Summary</b>	
a. Region.....	3
b. Central Area.....	4
c. North East Area.....	5
d. South East Area.....	6
e. Permian Area.....	7
f. South Texas Area.....	8
g. Rocky Mountains Area.....	9
h. West Coast Area.....	10
i. Alaska.....	11
<b>II. US Land Top Operators</b>	
a. Region Operators by Area.....	12
b. Region Operators by Trajectory and PTD.....	13
c. Central Operators by Segment and PTD.....	14
d. North East Operators by Segment and PTD.....	15
e. South East Operators by Segment and PTD.....	16
f. Permian Operators by Segment and PTD.....	17
g. South Texas Operators by Segment and PTD.....	18
h. Rocky Mountains Operators by Segment and PTD.....	19
i. West Coast Operators by Segment and PTD.....	20
j. Alaska Operators by PTD.....	21
<b>III. Top Operators in Segments of Interest</b>	
a. Central – Anadarko and Fayetteville.....	22
b. North East – Marcellus .....	23
c. South East – Haynesville and Barnett.....	24
d. Permian – Permian .....	25
e. South Texas – Eagle Ford .....	26
f. Rocky Mountains – Williston.....	27
<b>IV. Maps</b>	
a. Active Rigs by Oil/Gas/Geothermal.....	28
b. Active Rigs by Trajectory.....	29

## US Land Region Weekly Rig Count Summary

Area	Trajectory	Week 7 (2.17.12)			Week 7 Total	Week 8 (2.21.12)			Week 8 Total	Week over Week Change									
		Oil	Gas	Thermal		Oil	Gas	Thermal		Oil		Gas		Geothermal		Total			
		Rigs	%	Rigs		%	Rigs	%		Rigs	%	Rigs	%	Rigs	%				
<b>Alaska Total</b>		<b>10</b>	<b>0</b>	<b>0</b>	<b>10</b>	<b>9</b>	<b>0</b>	<b>0</b>	<b>9</b>	<b>-1</b>	<b>-10.0%</b>	<b>0</b>	<b>0.0%</b>	<b>0</b>	<b>0.0%</b>	<b>-1</b>	<b>-10.0%</b>		
	Directional	6	0	0	6	4	0	0	4	-2	-33.3%	0	0.0%	0	0.0%	-2	-33.3%		
	Horizontal	4	0	0	4	5	0	0	5	1	25.0%	0	0.0%	0	0.0%	1	25.0%		
	Vertical	0	0	0	0	0	0	0	0	0	0.0%	0	0.0%	0	0.0%	0	0.0%		
<b>Central Total</b>		<b>211</b>	<b>133</b>	<b>0</b>	<b>344</b>	<b>208</b>	<b>128</b>	<b>0</b>	<b>336</b>	<b>-3</b>	<b>-1.4%</b>	<b>-5</b>	<b>-3.8%</b>	<b>0</b>	<b>0.0%</b>	<b>-8</b>	<b>-2.3%</b>		
	Directional	5	1	0	6	3	1	0	4	-2	-40.0%	0	0.0%	0	0.0%	-2	-33.3%		
	Horizontal	153	127	0	280	156	121	0	277	3	2.0%	-6	-4.7%	0	0.0%	-3	-1.1%		
	Vertical	53	5	0	58	49	6	0	55	-4	-7.5%	1	20.0%	0	0.0%	-3	-5.2%		
<b>North East Total</b>		<b>16</b>	<b>140</b>	<b>0</b>	<b>156</b>	<b>15</b>	<b>137</b>	<b>0</b>	<b>152</b>	<b>-1</b>	<b>-6.3%</b>	<b>-3</b>	<b>-2.1%</b>	<b>0</b>	<b>0.0%</b>	<b>-4</b>	<b>-2.6%</b>		
	Directional	0	4	0	4	0	4	0	4	0	0.0%	0	0.0%	0	0.0%	0	0.0%		
	Horizontal	12	122	0	134	12	121	0	133	0	0.0%	-1	-0.8%	0	0.0%	-1	-0.7%		
	Vertical	4	14	0	18	3	12	0	15	-1	-25.0%	-2	-14.3%	0	0.0%	-3	-16.7%		
<b>South East Total</b>		<b>62</b>	<b>172</b>	<b>0</b>	<b>234</b>	<b>61</b>	<b>169</b>	<b>0</b>	<b>230</b>	<b>-1</b>	<b>-1.6%</b>	<b>-3</b>	<b>-1.7%</b>	<b>0</b>	<b>0.0%</b>	<b>-4</b>	<b>-1.7%</b>		
	Directional	10	10	0	20	10	10	0	20	0	0.0%	0	0.0%	0	0.0%	0	0.0%		
	Horizontal	31	139	0	170	31	135	0	166	0	0.0%	-4	-2.9%	0	0.0%	-4	-2.4%		
	Vertical	21	23	0	44	20	24	0	44	-1	-4.8%	1	4.3%	0	0.0%	0	0.0%		
<b>Permian Total</b>		<b>457</b>	<b>29</b>	<b>0</b>	<b>486</b>	<b>452</b>	<b>33</b>	<b>0</b>	<b>485</b>	<b>-5</b>	<b>-1.1%</b>	<b>4</b>	<b>13.8%</b>	<b>0</b>	<b>0.0%</b>	<b>-1</b>	<b>-0.2%</b>		
	Directional	20	1	0	21	22	1	0	23	2	10.0%	0	0.0%	0	0.0%	2	9.5%		
	Horizontal	99	10	0	109	100	12	0	112	1	1.0%	2	20.0%	0	0.0%	3	2.8%		
	Vertical	338	18	0	356	330	20	0	350	-8	-2.4%	2	11.1%	0	0.0%	-6	-1.7%		
<b>South Texas Total</b>		<b>170</b>	<b>112</b>	<b>2</b>	<b>284</b>	<b>174</b>	<b>113</b>	<b>2</b>	<b>289</b>	<b>4</b>	<b>2.4%</b>	<b>1</b>	<b>0.9%</b>	<b>0</b>	<b>0.0%</b>	<b>5</b>	<b>1.8%</b>		
	Directional	3	6	0	9	3	6	0	9	0	0.0%	0	0.0%	0	0.0%	0	0.0%		
	Horizontal	155	70	0	225	159	71	0	230	4	2.6%	1	1.4%	0	0.0%	5	2.2%		
	Vertical	12	36	2	50	12	36	2	50	0	0.0%	0	0.0%	0	0.0%	0	0.0%		
<b>Rocky Mountains Total</b>		<b>266</b>	<b>97</b>	<b>1</b>	<b>364</b>	<b>267</b>	<b>94</b>	<b>1</b>	<b>362</b>	<b>1</b>	<b>0.4%</b>	<b>-3</b>	<b>-3.1%</b>	<b>0</b>	<b>0.0%</b>	<b>-2</b>	<b>-0.5%</b>		
	Directional	17	70	0	87	15	69	0	84	-2	-11.8%	-1	-1.4%	0	0.0%	-3	-3.4%		
	Horizontal	222	13	0	235	224	13	0	237	2	0.9%	0	0.0%	0	0.0%	2	0.9%		
	Vertical	27	14	1	42	28	12	1	41	1	3.7%	-2	-14.3%	0	0.0%	-1	-2.4%		
<b>West Coast Total</b>		<b>40</b>	<b>3</b>	<b>3</b>	<b>46</b>	<b>40</b>	<b>3</b>	<b>3</b>	<b>46</b>	<b>0</b>	<b>0.0%</b>	<b>0</b>	<b>0.0%</b>	<b>0</b>	<b>0.0%</b>	<b>0</b>	<b>0.0%</b>		
	Directional	24	2	2	28	25	2	2	29	1	4.2%	0	0.0%	0	0.0%	1	3.6%		
	Horizontal	6	0	0	6	5	0	0	5	-1	-16.7%	0	0.0%	0	0.0%	-1	-16.7%		
	Vertical	10	1	1	12	10	1	1	12	0	0.0%	0	0.0%	0	0.0%	0	0.0%		
<b>US Land Total</b>		<b>1232</b>	<b>686</b>	<b>6</b>	<b>1924</b>	<b>1226</b>	<b>677</b>	<b>6</b>	<b>1909</b>	<b>-6</b>	<b>-0.5%</b>	<b>-9</b>	<b>-1.3%</b>	<b>0</b>	<b>0.0%</b>	<b>-15</b>	<b>-0.8%</b>		
	Directional	85	94	2	181	82	93	2	177	-3	-3.5%	-1	-1.1%	0	0.0%	-4	-2.2%		
	Horizontal	682	481	0	1163	692	473	0	1165	10	1.5%	-8	-1.7%	0	0.0%	2	0.2%		
	Vertical	465	111	4	580	452	111	4	567	-13	-2.8%	0	0.0%	0	0.0%	-13	-2.2%		
Gulf of Mexico	GoM	Directional	9	6	0	15	9	6	0	15	0	0.0%	0	0.0%	0	0.0%	0	0.0%	
		Horizontal	0	0	0	0	0	0	0	0	0.0%	0	0.0%	0	0.0%	0	0.0%	0	0.0%
		Vertical	4	6	0	10	4	6	0	10	0	0.0%	0	0.0%	0	0.0%	0	0.0%	
	<b>GoM</b>		<b>13</b>	<b>12</b>	<b>0</b>	<b>25</b>	<b>13</b>	<b>12</b>	<b>0</b>	<b>25</b>	<b>0</b>	<b>0.0%</b>	<b>0</b>	<b>0.0%</b>	<b>0</b>	<b>0.0%</b>	<b>0</b>	<b>0.0%</b>	
	GoM Offshore	Directional	11	7	0	18	10	8	0	18	-1	-9.1%	1	14.3%	0	0.0%	0	0.0%	
	Horizontal	0	0	0	0	0	0	0	0	0	0.0%	0	0.0%	0	0.0%	0	0.0%		
	Vertical	16	11	0	27	16	13	0	29	0	0.0%	2	18.2%	0	0.0%	2	7.4%		
<b>GoM Offshore Total</b>		<b>27</b>	<b>18</b>	<b>0</b>	<b>45</b>	<b>26</b>	<b>21</b>	<b>0</b>	<b>47</b>	<b>-1</b>	<b>-3.7%</b>	<b>3</b>	<b>16.7%</b>	<b>0</b>	<b>0.0%</b>	<b>2</b>	<b>4.4%</b>		
<b>Gulf of Mexico Total</b>		<b>40</b>	<b>30</b>	<b>0</b>	<b>70</b>	<b>39</b>	<b>33</b>	<b>0</b>	<b>72</b>	<b>-1</b>	<b>-2.5%</b>	<b>3</b>	<b>10.0%</b>	<b>0</b>	<b>0.0%</b>	<b>2</b>	<b>2.9%</b>		
	Directional	20	13	0	33	19	14	0	33	-1	-5.0%	1	7.7%	0	0.0%	0	0.0%		
	Horizontal	0	0	0	0	0	0	0	0	0	0.0%	0	0.0%	0	0.0%	0	0.0%		
	Vertical	20	17	0	37	20	19	0	39	0	0.0%	2	11.8%	0	0.0%	2	5.4%		
<b>Grand Total</b>		<b>1272</b>	<b>716</b>	<b>6</b>	<b>1994</b>	<b>1265</b>	<b>710</b>	<b>6</b>	<b>1981</b>	<b>-7</b>	<b>-0.6%</b>	<b>-6</b>	<b>-0.8%</b>	<b>0</b>	<b>0.0%</b>	<b>-13</b>	<b>-0.7%</b>		

### Rig Count Total by Area - US Land Region

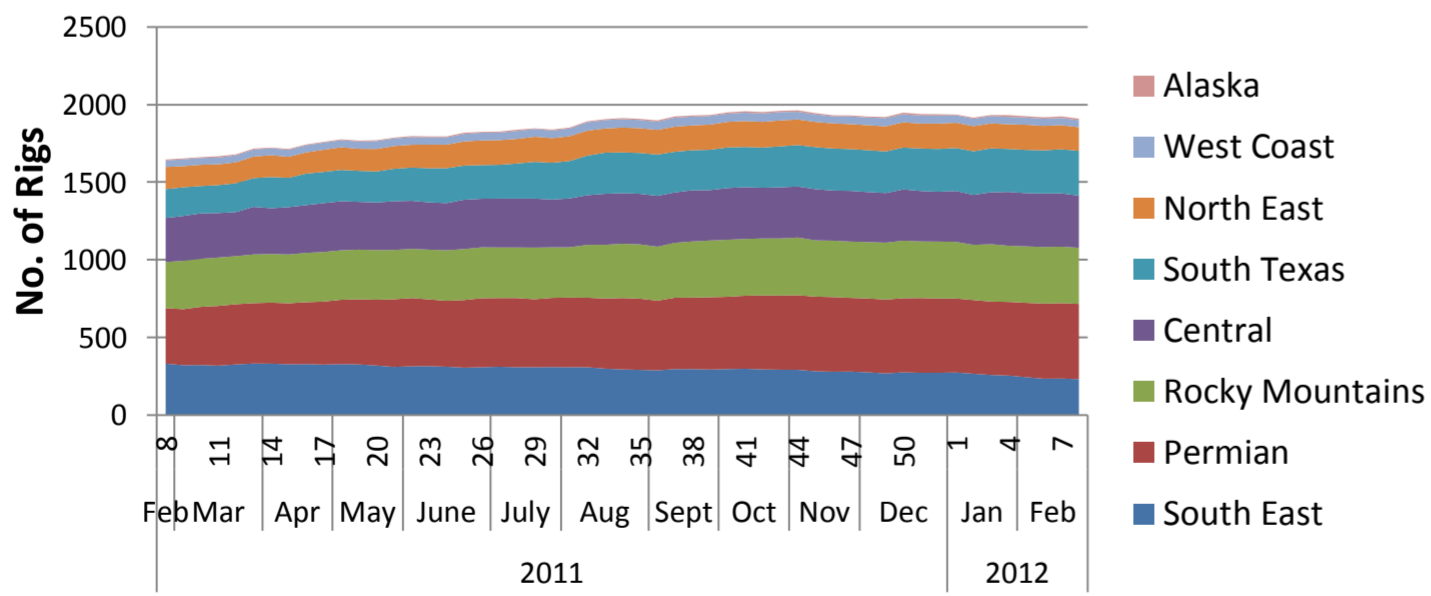

### Rig Count by Area - US Land Region

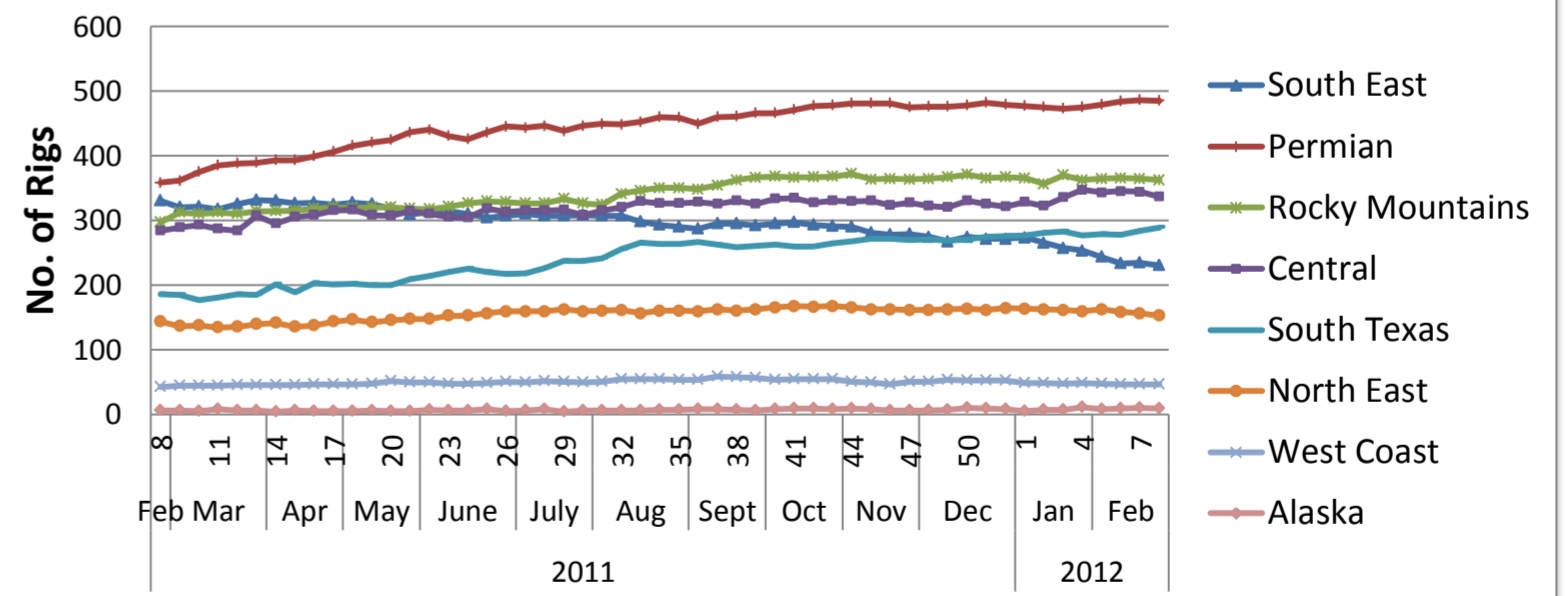

### Rig Count by Trajectory - US Land Region

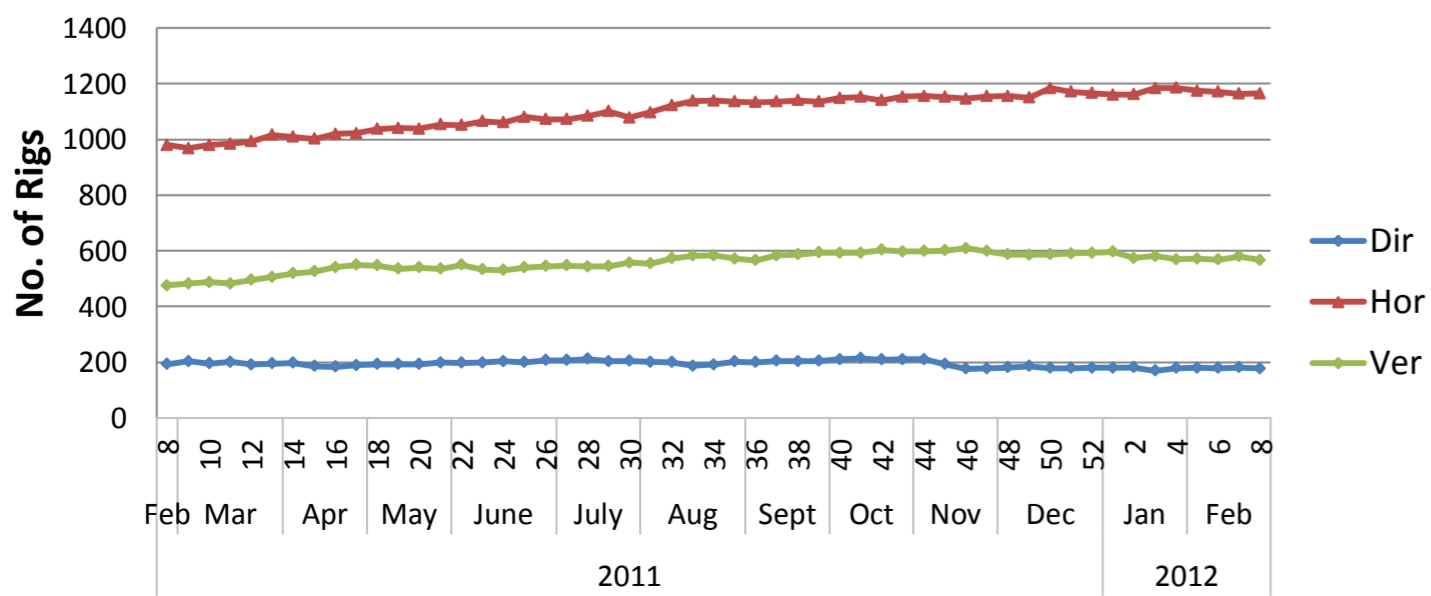

### Rig Count by Oil/Gas/Thermal - US Land Region

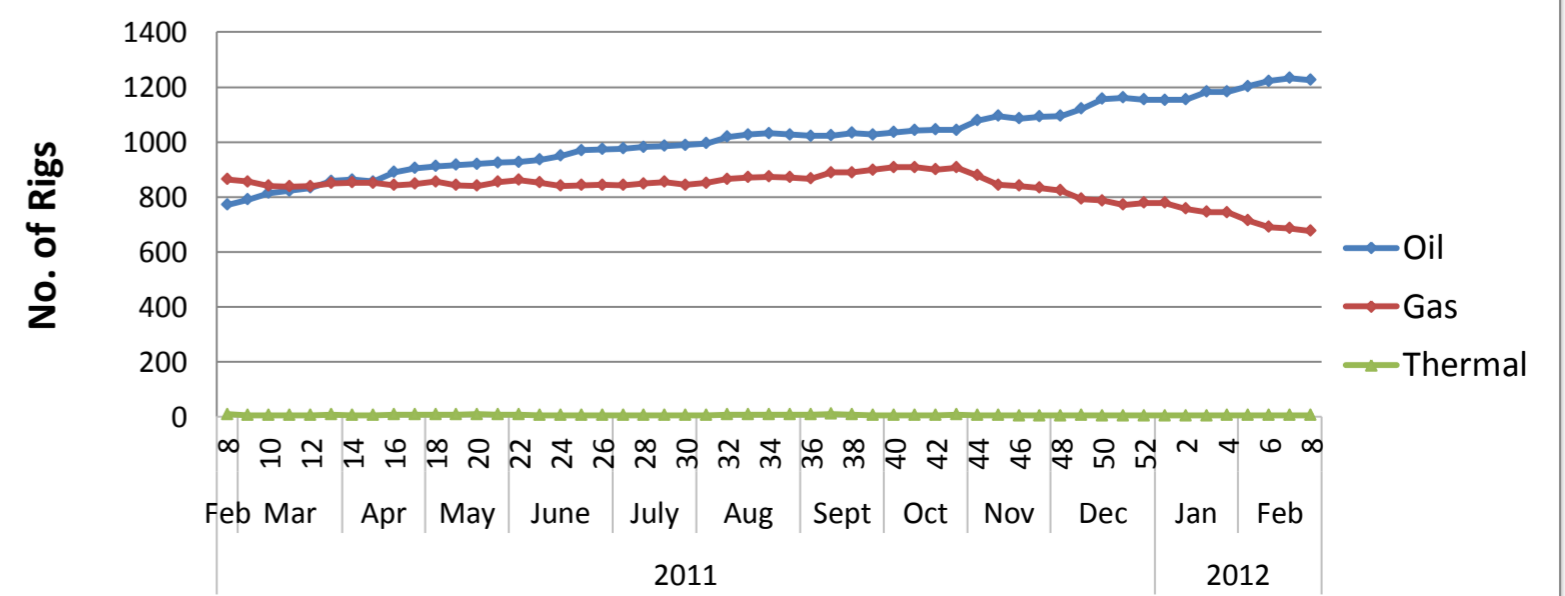

## US Land Region Weekly Rig Count - Central Area

Area	Segment	Trajectory	Week 7 (2.17.12)			Week 7 Total	Week 8 (2.21.12)			Week 8 Total	Week over Week Change								
			Oil	Gas	Thermal		Oil	Gas	Thermal		Oil		Gas		Geothermal		Total		
										Rigs	%	Rigs	%	Rigs	%	Rigs	%		
Central	Anadarko	Directional	1			1	1			1	0	0.0%	0	0.0%	0	0.0%	0	0.0%	
		Horizontal	96	78		174	101	73		174	5	5.2%	-5	-6.4%	0	0.0%	0	0.0%	
		Vertical	13	4		17	11	4		15	-2	-15.4%	0	0.0%	0	0.0%	-2	-11.8%	
	<b>Anadarko Total</b>			<b>110</b>	<b>82</b>	<b>0</b>	<b>192</b>	<b>113</b>	<b>77</b>	<b>0</b>	<b>190</b>	<b>3</b>	<b>2.7%</b>	<b>-5</b>	<b>-6.1%</b>	<b>0</b>	<b>0.0%</b>	<b>-2</b>	<b>-1.0%</b>
	Arkoma	Directional				0				0	0	0.0%	0	0.0%	0	0.0%	0	0.0%	
		Horizontal	1	15		16	1	14		15	0	0.0%	-1	-6.7%	0	0.0%	-1	-6.3%	
		Vertical		1		1		1		1	0	0.0%	0	0.0%	0	0.0%	0	0.0%	
	<b>Arkoma Total</b>			<b>1</b>	<b>16</b>	<b>0</b>	<b>17</b>	<b>1</b>	<b>15</b>	<b>0</b>	<b>16</b>	<b>0</b>	<b>0.0%</b>	<b>-1</b>	<b>-6.3%</b>	<b>0</b>	<b>0.0%</b>	<b>-1</b>	<b>-5.9%</b>
	Fayetteville	Directional				0				0	0	0.0%	0	0.0%	0	0.0%	0	0.0%	
		Horizontal		27		27		27		27	0	0.0%	0	0.0%	0	0.0%	0	0.0%	
Vertical					0				0	0	0.0%	0	0.0%	0	0.0%	0	0.0%		
<b>Fayetteville Total</b>			<b>0</b>	<b>27</b>	<b>0</b>	<b>27</b>	<b>0</b>	<b>27</b>	<b>0</b>	<b>27</b>	<b>0</b>	<b>0.0%</b>	<b>0</b>	<b>0.0%</b>	<b>0</b>	<b>0.0%</b>	<b>0</b>	<b>0.0%</b>	
Mississippi Chat	Directional	3			3	1			1	-2	-66.7%	0	0.0%	0	0.0%	-2	-66.7%		
	Horizontal	48			48	46			46	-2	-4.2%	0	0.0%	0	0.0%	-2	-4.2%		
	Vertical	9			9	8			8	-1	-11.1%	0	0.0%	0	0.0%	-1	-11.1%		
<b>Mississippi Chat Total</b>			<b>60</b>	<b>0</b>	<b>0</b>	<b>60</b>	<b>55</b>	<b>0</b>	<b>0</b>	<b>55</b>	<b>-5</b>	<b>-8.3%</b>	<b>0</b>	<b>0.0%</b>	<b>0</b>	<b>0.0%</b>	<b>-5</b>	<b>-8.3%</b>	
Others Central	Directional	1	1		2	1	1		2	0	0.0%	0	0.0%	0	0.0%	0	0.0%		
	Horizontal	8	7		15	8	7		15	0	0.0%	0	0.0%	0	0.0%	0	0.0%		
	Vertical	31			31	30	1		31	-1	-3.2%	1	0.0%	0	0.0%	0	0.0%		
<b>Others Central Total</b>			<b>40</b>	<b>8</b>	<b>0</b>	<b>48</b>	<b>39</b>	<b>9</b>	<b>0</b>	<b>48</b>	<b>-1</b>	<b>-2.5%</b>	<b>1</b>	<b>12.5%</b>	<b>0</b>	<b>0.0%</b>	<b>0</b>	<b>0.0%</b>	
<b>Central Total</b>			<b>211</b>	<b>133</b>	<b>0</b>	<b>344</b>	<b>208</b>	<b>128</b>	<b>0</b>	<b>336</b>	<b>-3</b>	<b>-1.4%</b>	<b>-5</b>	<b>-3.8%</b>	<b>0</b>	<b>0.0%</b>	<b>-8</b>	<b>-2.3%</b>	
	Directional	5	1	0	6	3	1	0	4	-2	-40.0%	0	0.0%	0	0.0%	-2	-33.3%		
	Horizontal	153	127	0	280	156	121	0	277	3	2.0%	-6	-4.7%	0	0.0%	-3	-1.1%		
	Vertical	53	5	0	58	49	6	0	55	-4	-7.5%	1	20.0%	0	0.0%	-3	-5.2%		

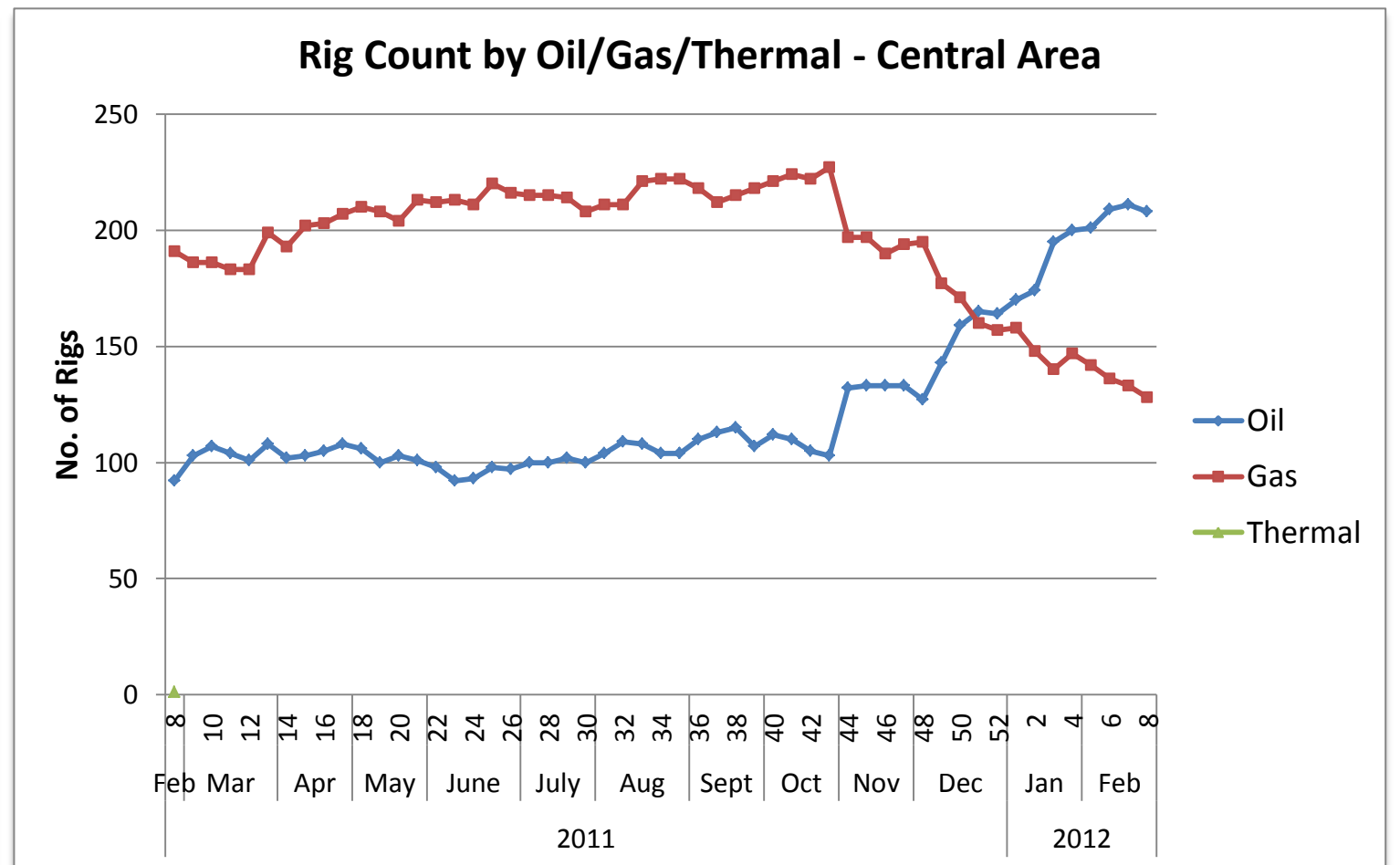
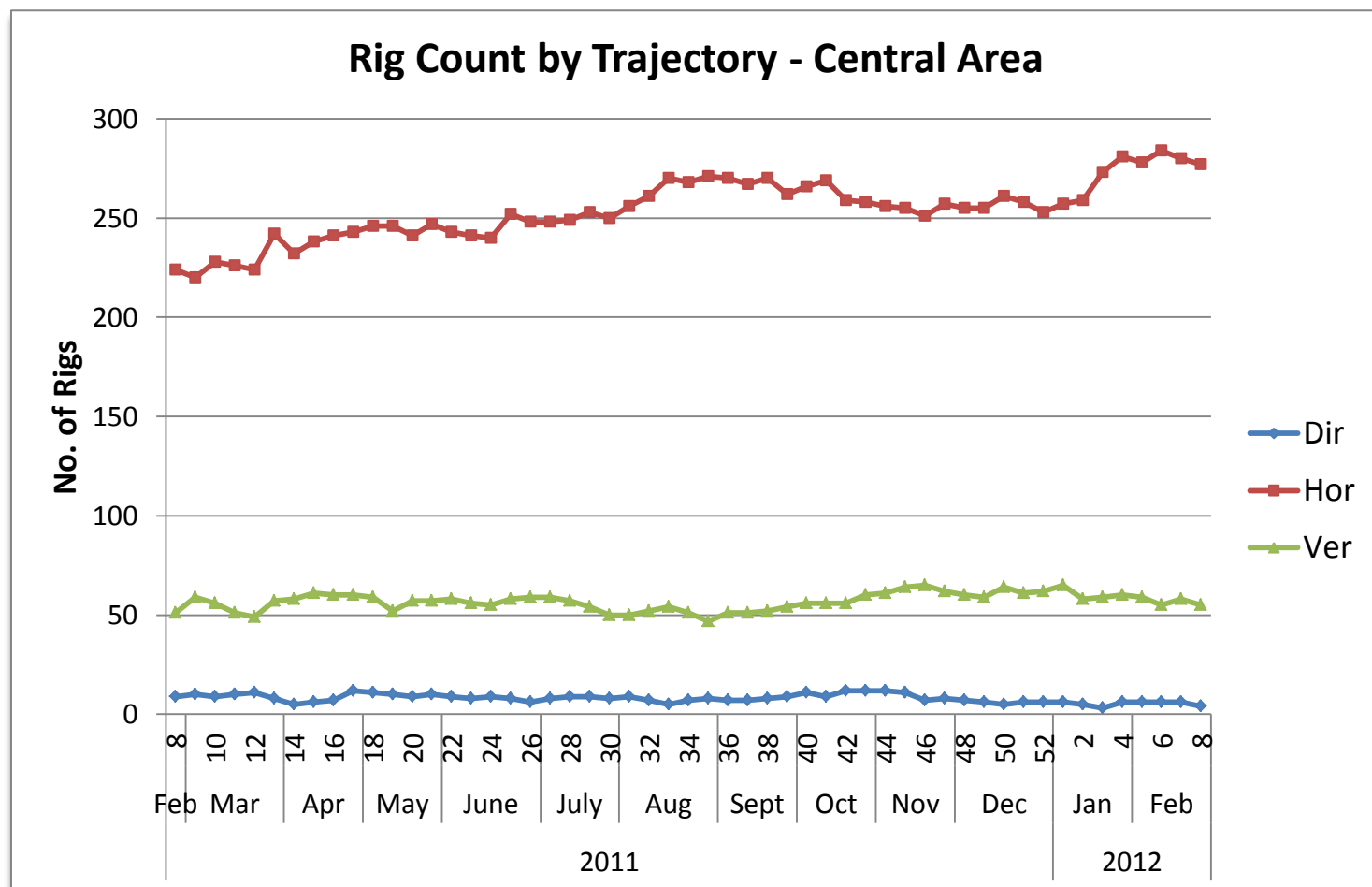
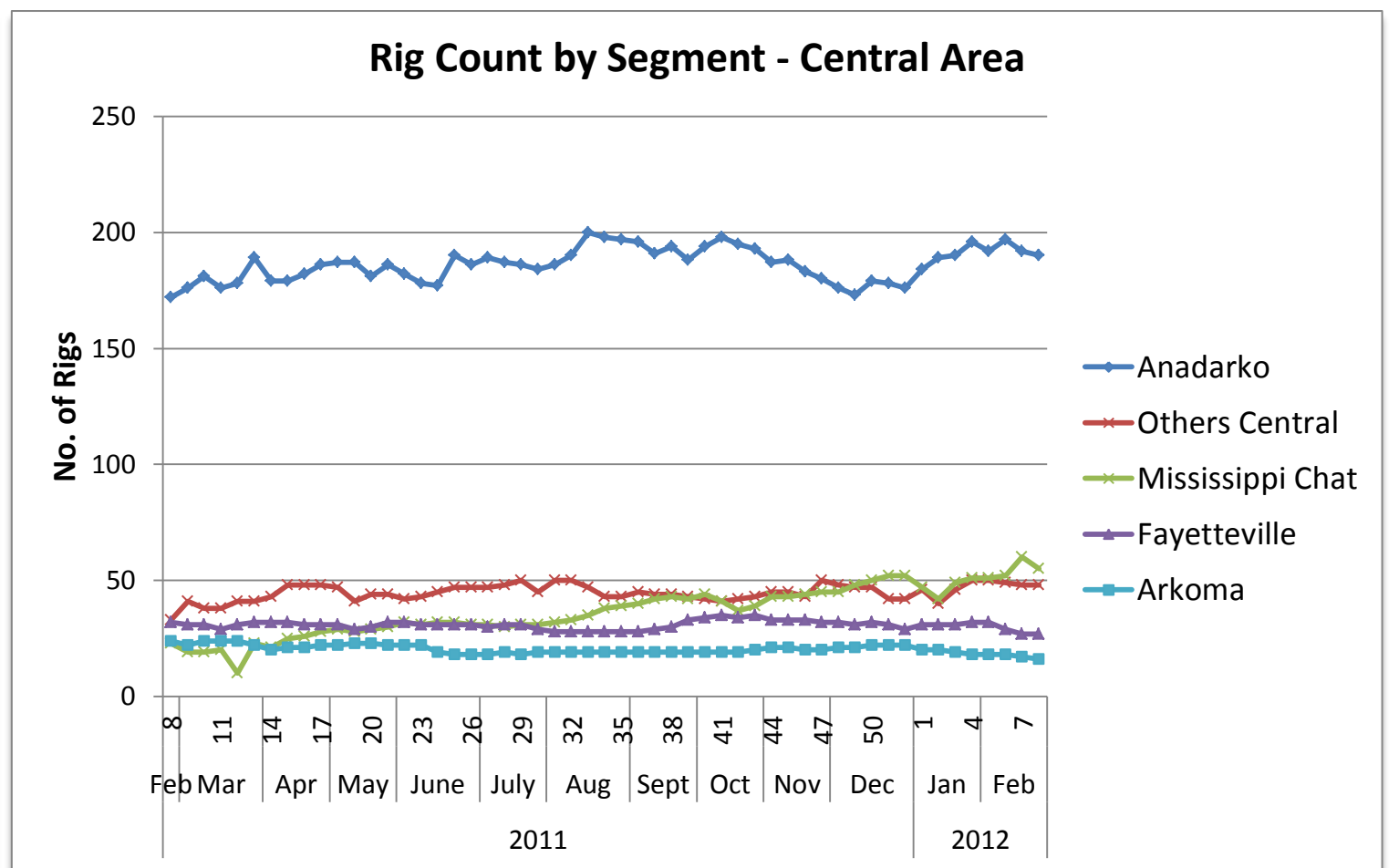
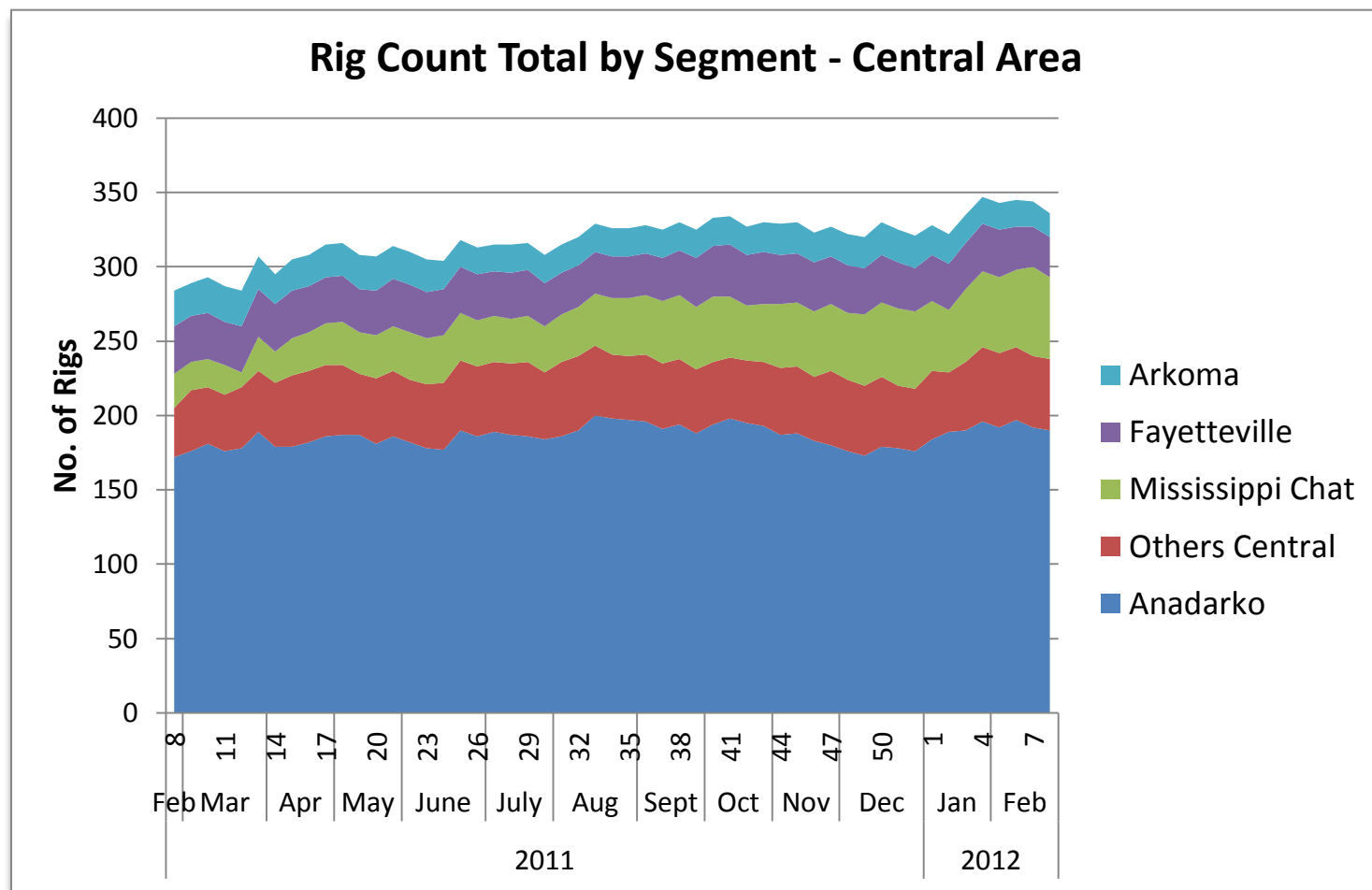

## US Land Region Weekly Rig Count - North East Area

Area	Segment	Trajectory	Week 7 (2.17.12)			Week 7 Total	Week 8 (2.21.12)			Week 8 Total	Week over Week Change							
			Oil	Gas	Thermal		Oil	Gas	Thermal		Oil		Gas		Geothermal		Total	
				Rigs	%	Rigs	%	Rigs	%	Rigs	%	Rigs	%	Rigs	%			
North East	Antrim	Directional								0	0.0%	0	0.0%	0	0.0%	0	0.0%	
		Horizontal		1			1			0	0.0%	0	0.0%	0	0.0%	0	0.0%	
		Vertical					0			0	0.0%	0	0.0%	0	0.0%	0	0.0%	
	<b>Antrim Total</b>			0	1	0	1	0	0	0	0.0%	0	0.0%	0	0.0%	0	0.0%	
	Devonian (Ohio)	Directional									0	0.0%	0	0.0%	0	0.0%	0	0.0%
		Horizontal					1			1		0	0.0%	1	0.0%	1	0.0%	
		Vertical								0		0	0.0%	0	0.0%	0	0.0%	
	<b>Devonian (Ohio) Total</b>						1	0	1		0	0.0%	1	0.0%	1	0.0%		
	Illinois	Directional									0	0.0%	0	0.0%	0	0.0%	0	0.0%
		Horizontal	1				1			1		0	0.0%	0	0.0%	0	0.0%	
		Vertical	2				2			2		0	0.0%	0	0.0%	0	0.0%	
<b>Illinois Total</b>			3	0	0	3	0	0	3		0	0.0%	0	0.0%	0	0.0%		
Marcellus	Directional									0	0.0%	0	0.0%	0	0.0%	0	0.0%	
	Horizontal		4			119			119		0	0.0%	-2	-1.7%	0	0.0%		
	Vertical		12			11			11		0	0.0%	-1	-8.3%	0	0.0%		
<b>Marcellus Total</b>			0	137	0	134	0	0	134		0	0.0%	-3	-2.2%	0	0.0%		
Utica	Directional									0	0.0%	0	0.0%	0	0.0%	0	0.0%	
	Horizontal	11				11			11		0	0.0%	0	0.0%	0	0.0%		
	Vertical	2	2			2	1	1	2		-1	-50.0%	-1	-50.0%	0	0.0%		
<b>Utica Total</b>			13	2	0	13	1	0	13		-1	-7.7%	-1	-50.0%	0	0.0%		
Others North East	Directional									0	0.0%	0	0.0%	0	0.0%	0	0.0%	
	Horizontal									0	0.0%	0	0.0%	0	0.0%	0	0.0%	
	Vertical									0	0.0%	0	0.0%	0	0.0%	0	0.0%	
<b>Others North East Total</b>			0	0	0	0	0	0	0		0	0.0%	0	0.0%	0	0.0%		
<b>North East Total</b>			<b>16</b>	<b>140</b>	<b>0</b>	<b>156</b>	<b>15</b>	<b>137</b>	<b>0</b>	<b>152</b>		<b>-1</b>	<b>-6.3%</b>	<b>-3</b>	<b>-2.1%</b>	<b>0</b>	<b>0.0%</b>	
		Directional		4	0	4			4		0	0.0%	0	0.0%	0	0.0%		
		Horizontal	12	122	0	134	12	121	0	133		0	0.0%	-1	-0.8%	0	0.0%	
		Vertical	4	14	0	18	3	12	0	15		-1	-25.0%	-2	-14.3%	0	0.0%	

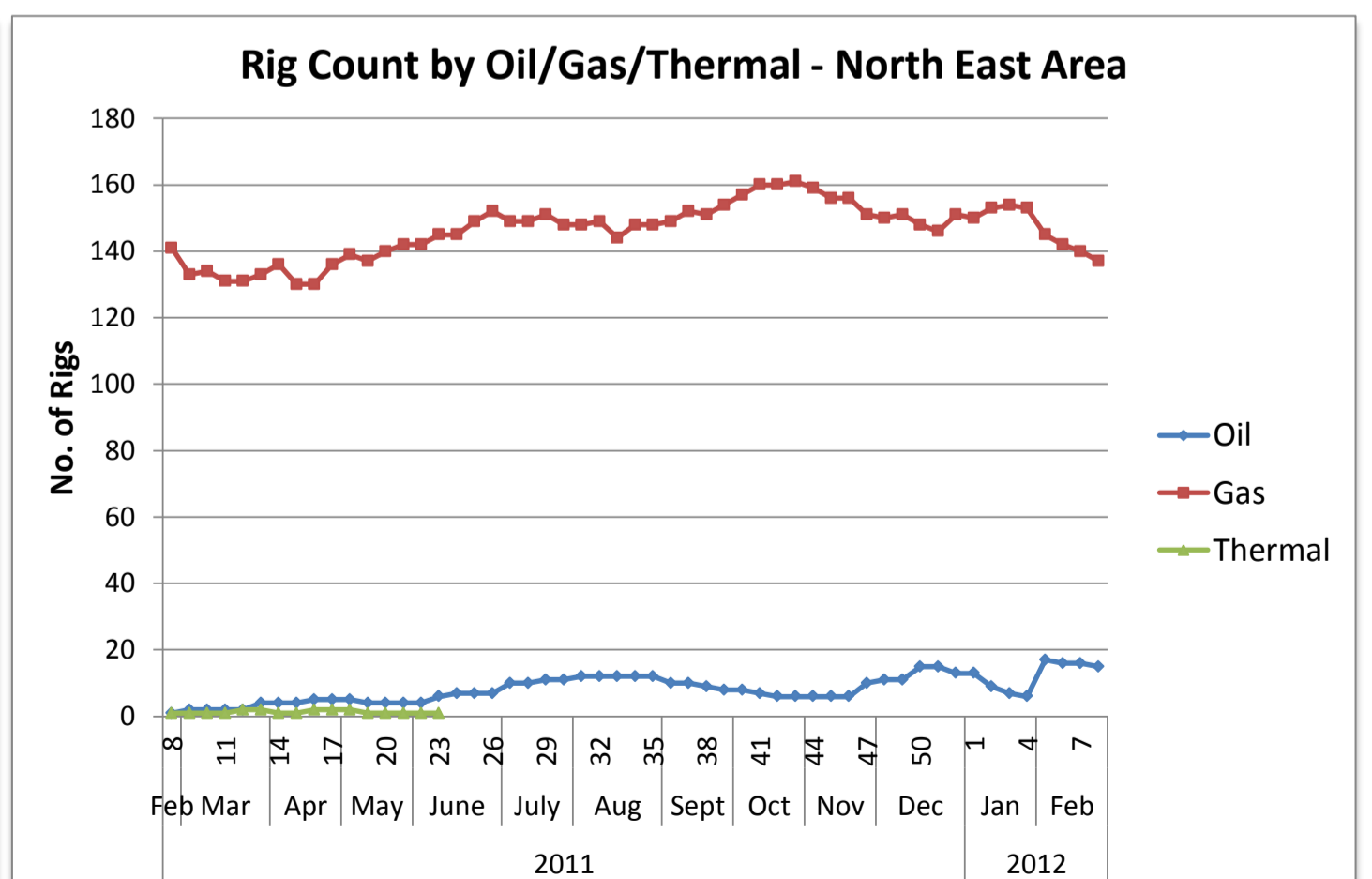
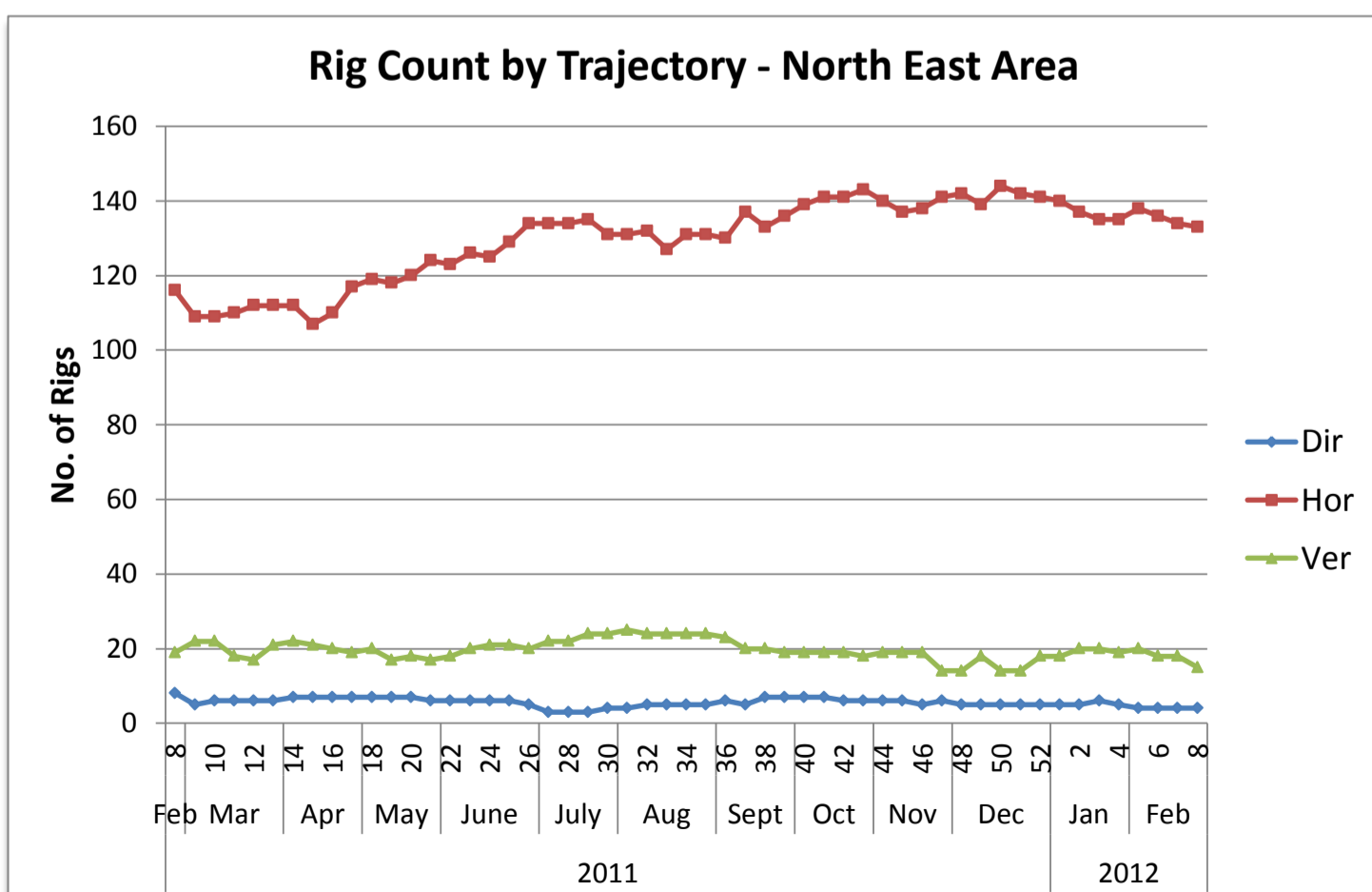
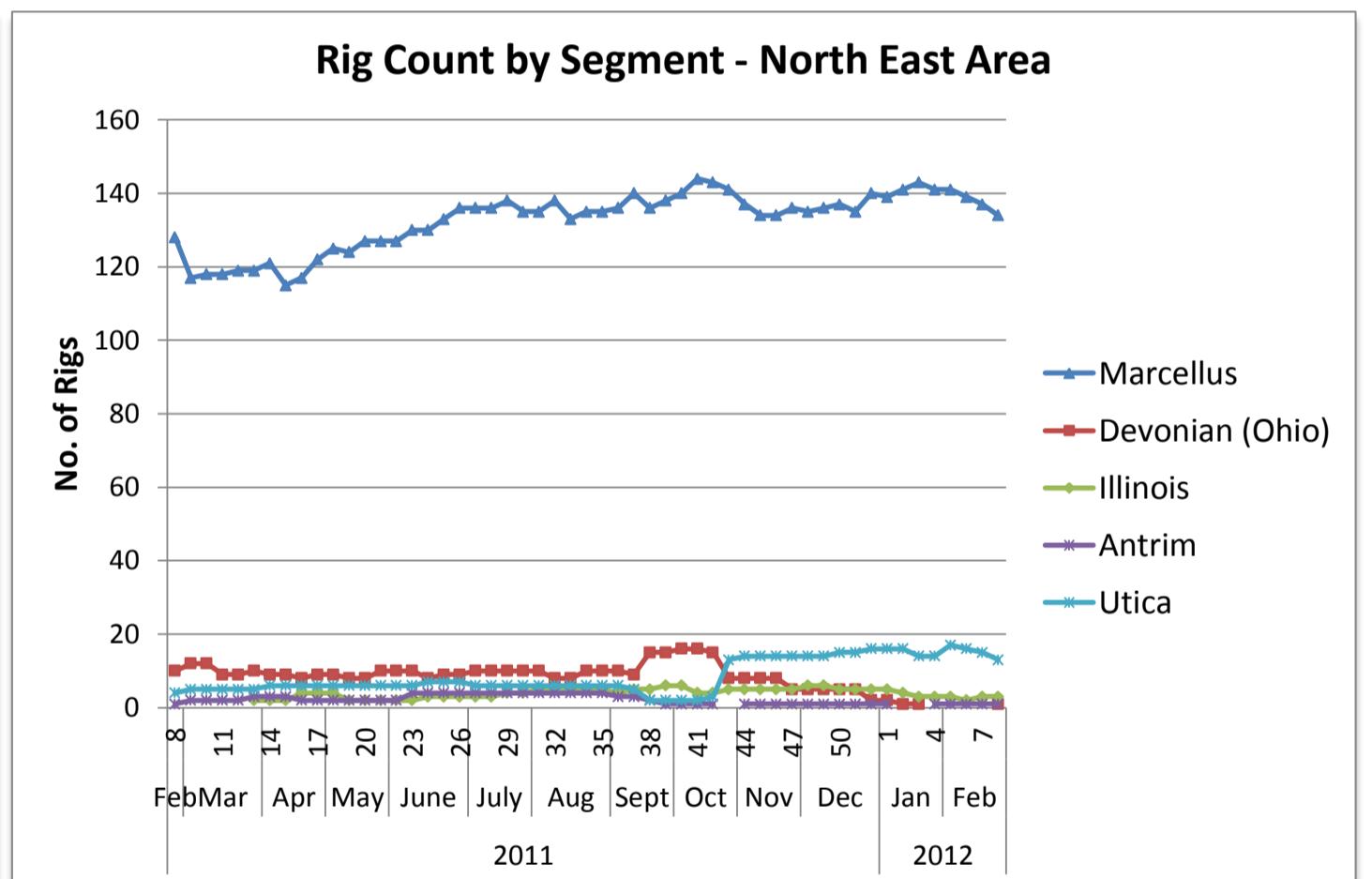
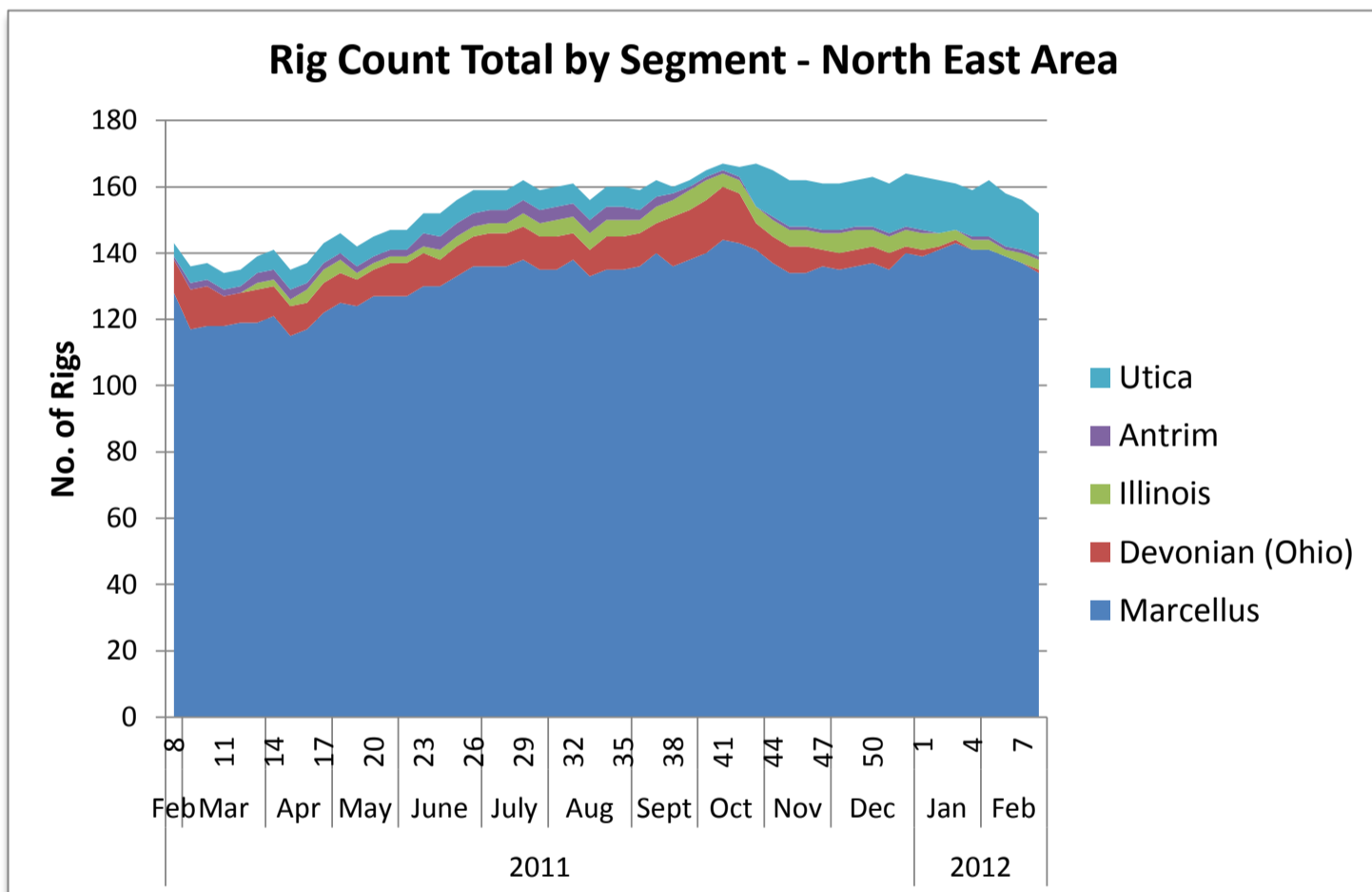

## US Land Region Weekly Rig Count - South East Area

Area	Segment	Trajectory	Week 7 (2.17.12)			Week 7 Total	Week 8 (2.21.12)			Week 8 Total	Week over Week Change								
			Oil	Gas	Thermal		Oil	Gas	Thermal		Oil		Gas		Geothermal		Total		
			Rigs	%		Rigs	%		Rigs	%	Rigs	%	Rigs	%	Rigs	%			
South East	Barnett	Directional	10	45		55	10	44		54	0	0.0%	0	0.0%	0	0.0%	0	0.0%	
		Horizontal	2	1		3	3	2		5	0	0.0%	-1	-2.2%	0	0.0%	-1	-1.8%	
		Vertical	2	1		3	1	50.0%	1	100.0%	0	0.0%	0	0.0%	2	66.7%	2	66.7%	
	<b>Barnett Total</b>			<b>12</b>	<b>46</b>	<b>0</b>	<b>58</b>	<b>13</b>	<b>46</b>	<b>0</b>	<b>59</b>	<b>1</b>	<b>8.3%</b>	<b>0</b>	<b>0.0%</b>	<b>0</b>	<b>0.0%</b>	<b>1</b>	<b>1.7%</b>
	Haynesville	Directional	1	1		1	2	1		1	0	0.0%	0	0.0%	0	0.0%	0	0.0%	
		Horizontal	1	84		85	1	81		83	1	100.0%	-3	-3.6%	0	0.0%	-2	-2.4%	
		Vertical	1	1		2	1	1		2	0	0.0%	0	0.0%	0	0.0%	0	0.0%	
	<b>Haynesville Total</b>			<b>2</b>	<b>86</b>	<b>0</b>	<b>88</b>	<b>3</b>	<b>83</b>	<b>0</b>	<b>86</b>	<b>1</b>	<b>50.0%</b>	<b>-3</b>	<b>-3.5%</b>	<b>0</b>	<b>0.0%</b>	<b>-2</b>	<b>-2.3%</b>
	Tuscaloosa Marine Shale	Directional		2		2		2		2	0	0.0%	0	0.0%	0	0.0%	0	0.0%	
		Horizontal	3			3	2			2	-1	-33.3%	0	0.0%	0	0.0%	-1	-33.3%	
Vertical		2			2	1			1	-1	-50.0%	0	0.0%	0	0.0%	-1	-50.0%		
<b>Tuscaloosa Marine Shale Total</b>			<b>5</b>	<b>2</b>	<b>0</b>	<b>7</b>	<b>3</b>	<b>2</b>	<b>0</b>	<b>5</b>	<b>-2</b>	<b>-40.0%</b>	<b>0</b>	<b>0.0%</b>	<b>0</b>	<b>0.0%</b>	<b>-2</b>	<b>-28.6%</b>	
Woodbine	Directional		2		2		2		2	0	0.0%	0	0.0%	0	0.0%	0	0.0%		
	Horizontal	10	3		13	11	3		14	1	10.0%	0	0.0%	0	0.0%	1	7.7%		
	Vertical	2	4		6	2	4		6	0	0.0%	0	0.0%	0	0.0%	0	0.0%		
<b>Woodbine Total</b>			<b>12</b>	<b>9</b>	<b>0</b>	<b>21</b>	<b>13</b>	<b>9</b>	<b>0</b>	<b>22</b>	<b>1</b>	<b>8.3%</b>	<b>0</b>	<b>0.0%</b>	<b>0</b>	<b>0.0%</b>	<b>1</b>	<b>4.8%</b>	
Others South East	Directional	10	5		15	10	5		15	0	0.0%	0	0.0%	0	0.0%	0	0.0%		
	Horizontal	7	7		14	6	7		13	-1	-14.3%	0	0.0%	0	0.0%	-1	-7.1%		
	Vertical	14	17		31	13	17		30	-1	-7.1%	0	0.0%	0	0.0%	-1	-3.2%		
<b>Others South East Total</b>			<b>31</b>	<b>29</b>	<b>0</b>	<b>60</b>	<b>29</b>	<b>29</b>	<b>0</b>	<b>58</b>	<b>-2</b>	<b>-6.5%</b>	<b>0</b>	<b>0.0%</b>	<b>0</b>	<b>0.0%</b>	<b>-2</b>	<b>-3.3%</b>	
<b>South East Total</b>			<b>62</b>	<b>172</b>	<b>0</b>	<b>234</b>	<b>61</b>	<b>169</b>	<b>0</b>	<b>230</b>	<b>-1</b>	<b>-1.6%</b>	<b>-3</b>	<b>-1.7%</b>	<b>0</b>	<b>0.0%</b>	<b>-4</b>	<b>-1.7%</b>	
	Directional	10	10	0	20	10	10	0	20	0	0.0%	0	0.0%	0	0.0%	0	0.0%		
	Horizontal	31	139	0	170	31	135	0	166	0	0.0%	-4	-2.9%	0	0.0%	-4	-2.4%		
	Vertical	21	23	0	44	20	24	0	44	-1	-4.8%	1	4.3%	0	0.0%	0	0.0%		

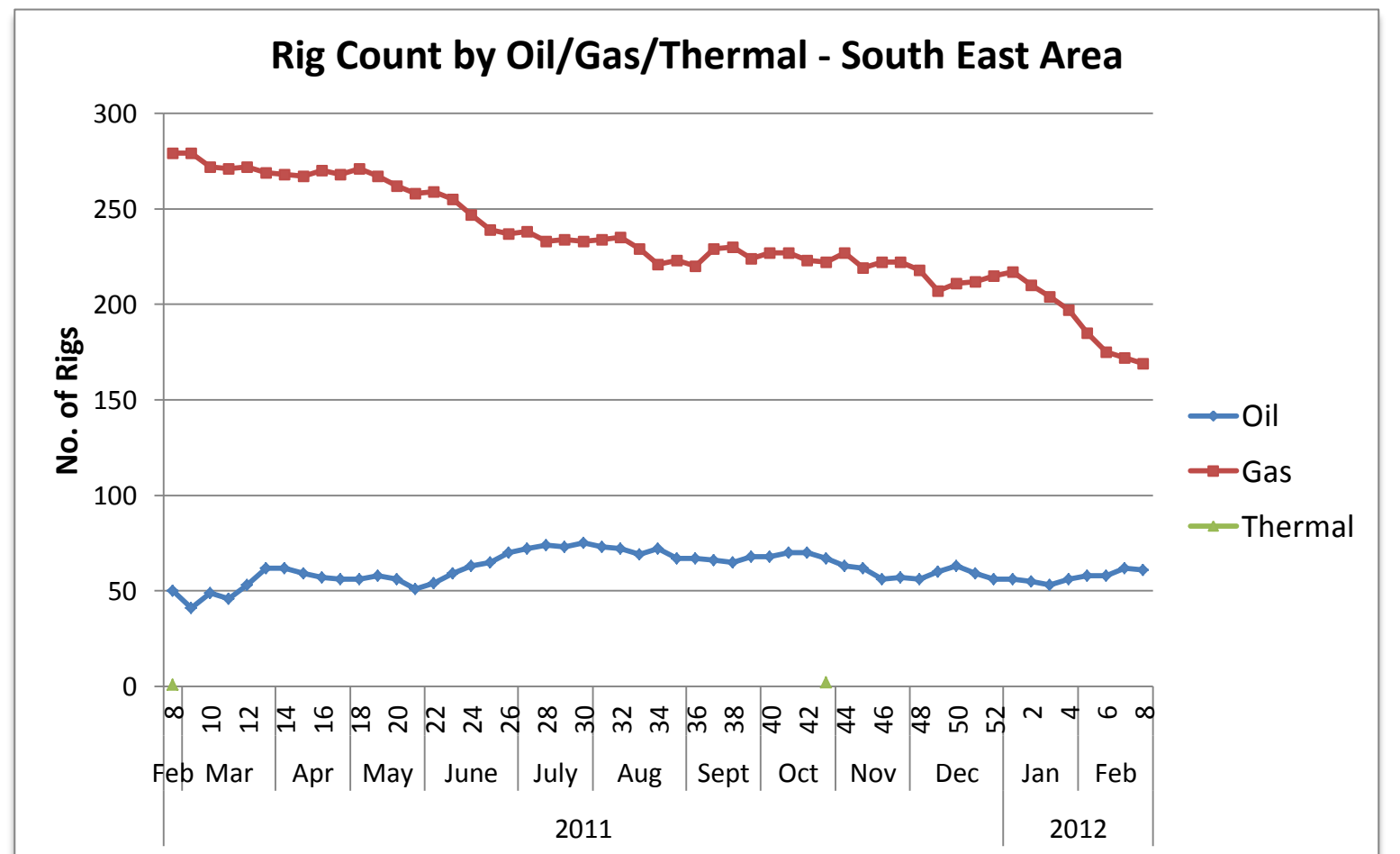
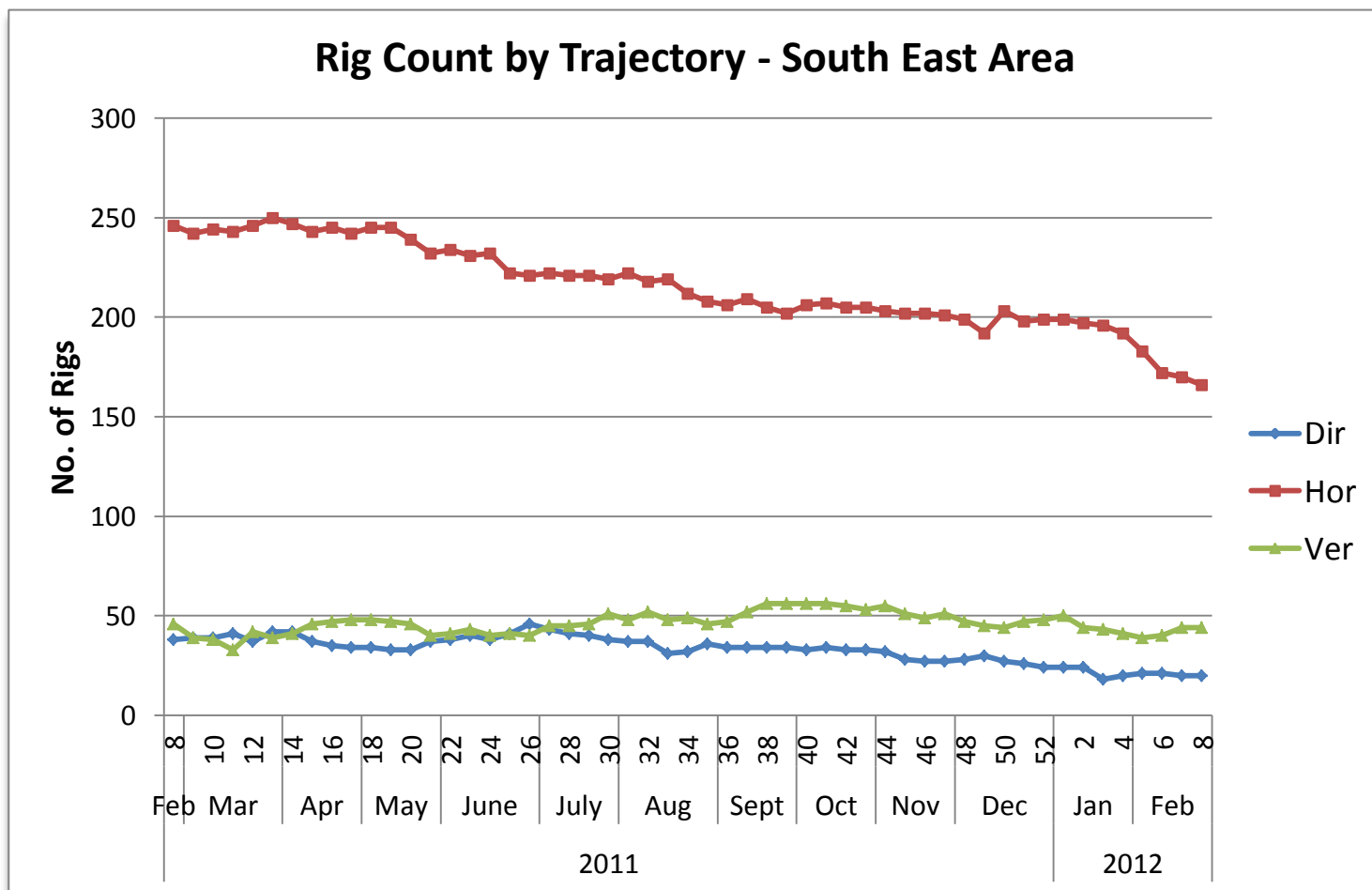
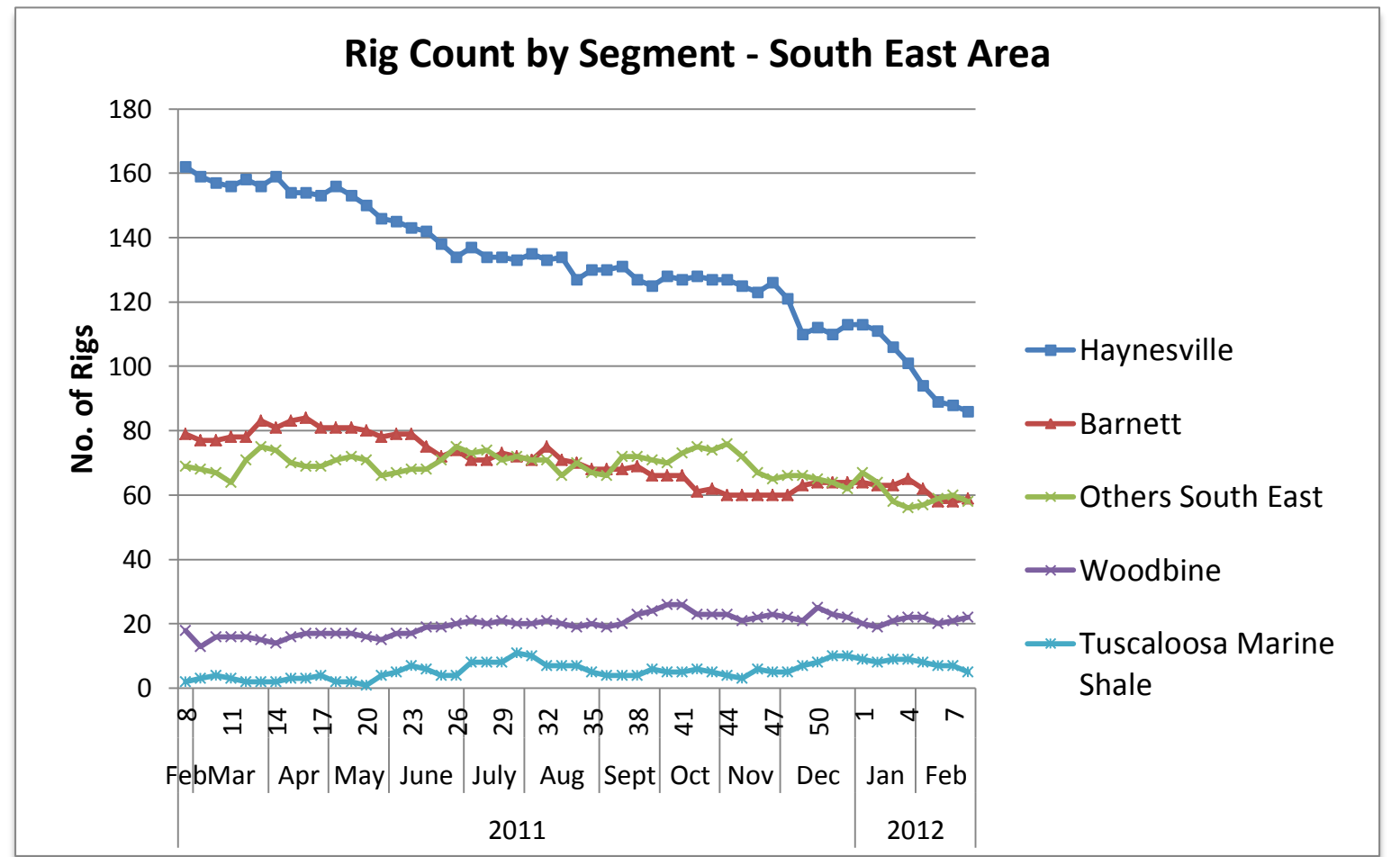
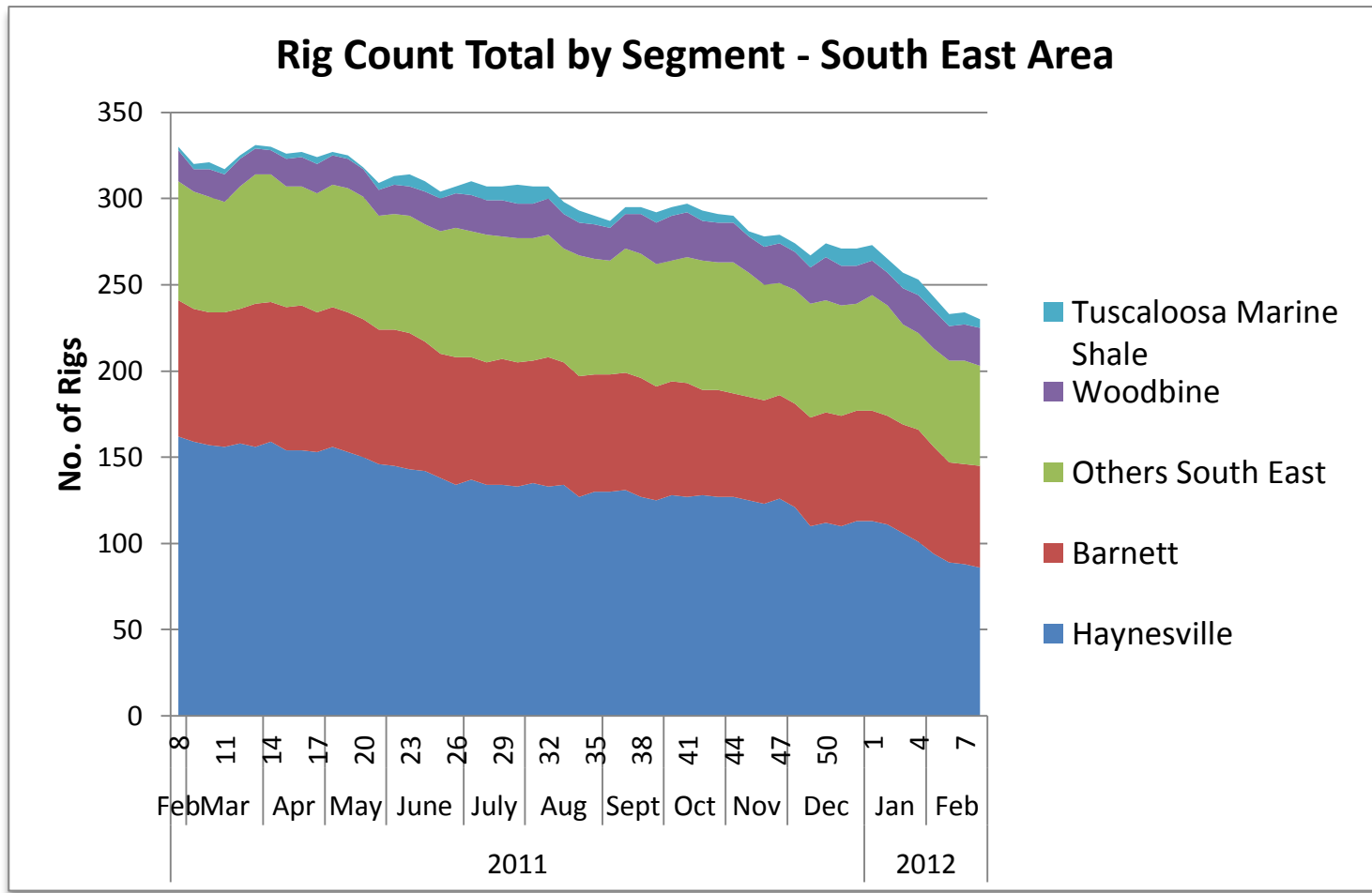

## US Land Region Weekly Rig Count - Permian Area

Area	Segment	Trajectory	Week 7 (2.17.12)			Week 7 Total	Week 8 (2.21.12)			Week 8 Total	Week over Week Change								
			Oil	Gas	Thermal		Oil	Gas	Thermal		Oil		Gas		Geothermal		Total		
										Rigs	%	Rigs	%	Rigs	%	Rigs	%		
Permian	Bone Springs	Directional	1			1	1			1	0	0.0%	0	0.0%	0	0.0%	0	0.0%	
		Horizontal	37	2		39	36	3		39	-1	-2.7%	1	50.0%	0	0.0%	0	0.0%	
		Vertical	39	7		46	39	7		46	0	0.0%	0	0.0%	0	0.0%	0	0.0%	
	<b>Bone Springs Total</b>			<b>77</b>	<b>9</b>	<b>0</b>	<b>86</b>	<b>76</b>	<b>10</b>	<b>0</b>	<b>86</b>	<b>-1</b>	<b>-1.3%</b>	<b>1</b>	<b>11.1%</b>	<b>0</b>	<b>0.0%</b>	<b>0</b>	<b>0.0%</b>
	New Mexico	Directional	5			5	6			6	1	20.0%	0	0.0%	0	0.0%	1	20.0%	
		Horizontal	42	1		43	41	1		42	-1	-2.4%	0	0.0%	0	0.0%	-1	-2.3%	
		Vertical	28	1		29	26	1		27	-2	-7.1%	0	0.0%	0	0.0%	-2	-6.9%	
	<b>New Mexico Total</b>			<b>75</b>	<b>2</b>	<b>0</b>	<b>77</b>	<b>73</b>	<b>2</b>	<b>0</b>	<b>75</b>	<b>-2</b>	<b>-2.7%</b>	<b>0</b>	<b>0.0%</b>	<b>0</b>	<b>0.0%</b>	<b>-2</b>	<b>-2.6%</b>
	Wolfcamp	Directional	10			10	9			9	-1	-10.0%	0	0.0%	0	0.0%	-1	-10.0%	
		Horizontal	10			10	12			12	2	20.0%	0	0.0%	0	0.0%	2	20.0%	
Vertical		213	5		218	212	5		217	-1	-0.5%	0	0.0%	0	0.0%	-1	-0.5%		
<b>Wolfcamp Total</b>			<b>233</b>	<b>5</b>	<b>0</b>	<b>238</b>	<b>233</b>	<b>5</b>	<b>0</b>	<b>238</b>	<b>0</b>	<b>0.0%</b>	<b>0</b>	<b>0.0%</b>	<b>0</b>	<b>0.0%</b>	<b>0</b>	<b>0.0%</b>	
Others Permian	Directional	4	1		5	6	1		7	2	50.0%	0	0.0%	0	0.0%	2	40.0%		
	Horizontal	10	7		17	11	8		19	1	10.0%	1	14.3%	0	0.0%	2	11.8%		
	Vertical	58	5		63	53	7		60	-5	-8.6%	2	40.0%	0	0.0%	-3	-4.8%		
<b>Others Permian Total</b>			<b>72</b>	<b>13</b>	<b>0</b>	<b>85</b>	<b>70</b>	<b>16</b>	<b>0</b>	<b>86</b>	<b>-2</b>	<b>-2.8%</b>	<b>3</b>	<b>23.1%</b>	<b>0</b>	<b>0.0%</b>	<b>1</b>	<b>1.2%</b>	
<b>Permian Total</b>			<b>457</b>	<b>29</b>	<b>0</b>	<b>486</b>	<b>452</b>	<b>33</b>	<b>0</b>	<b>485</b>	<b>-5</b>	<b>-1.1%</b>	<b>4</b>	<b>13.8%</b>	<b>0</b>	<b>0.0%</b>	<b>-1</b>	<b>-0.2%</b>	
	Directional		20	1	0	21	22	1	0	23	2	10.0%	0	0.0%	0	0.0%	2	9.5%	
	Horizontal		99	10	0	109	100	12	0	112	1	1.0%	2	20.0%	0	0.0%	3	2.8%	
	Vertical		338	18	0	356	330	20	0	350	-8	-2.4%	2	11.1%	0	0.0%	-6	-1.7%	

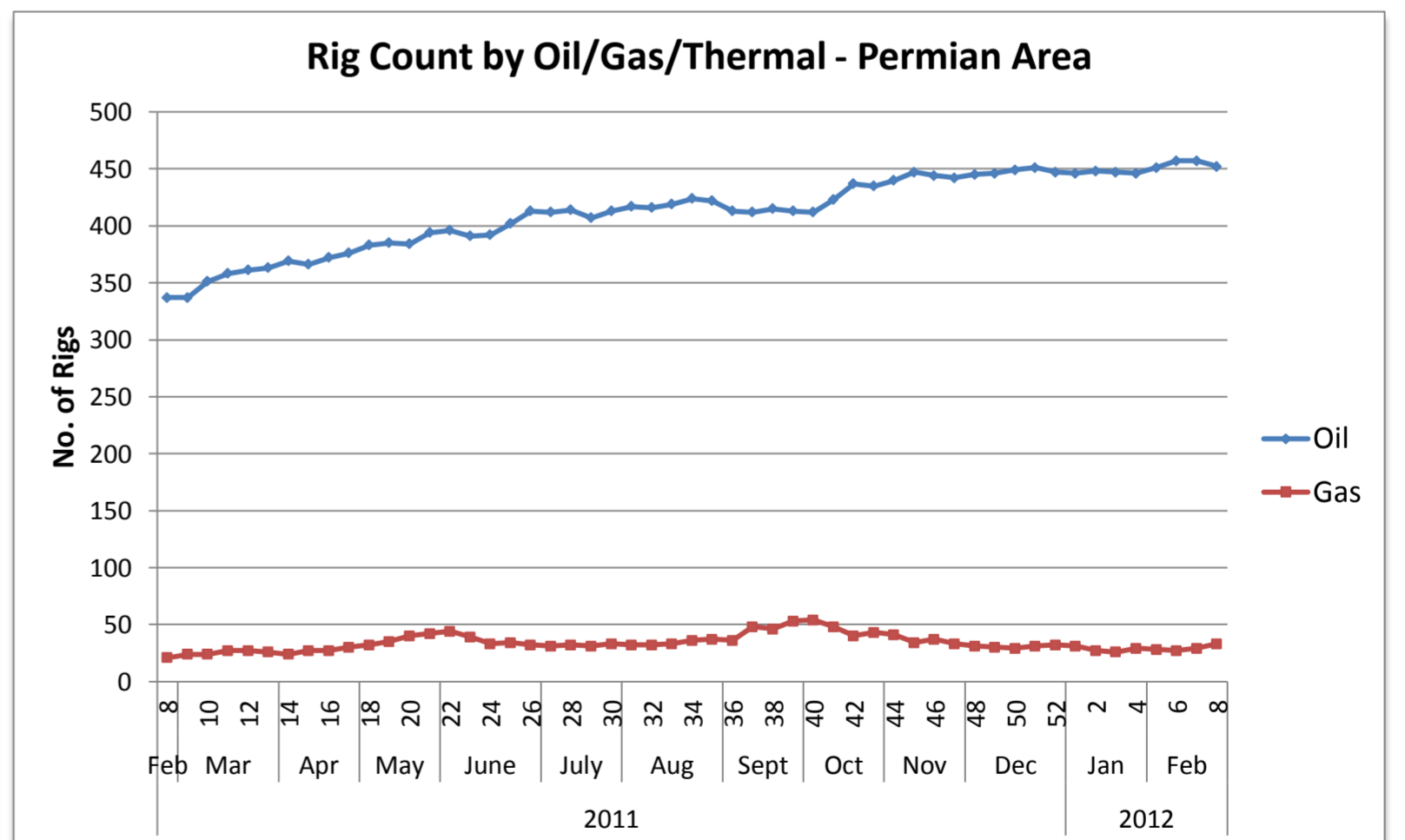
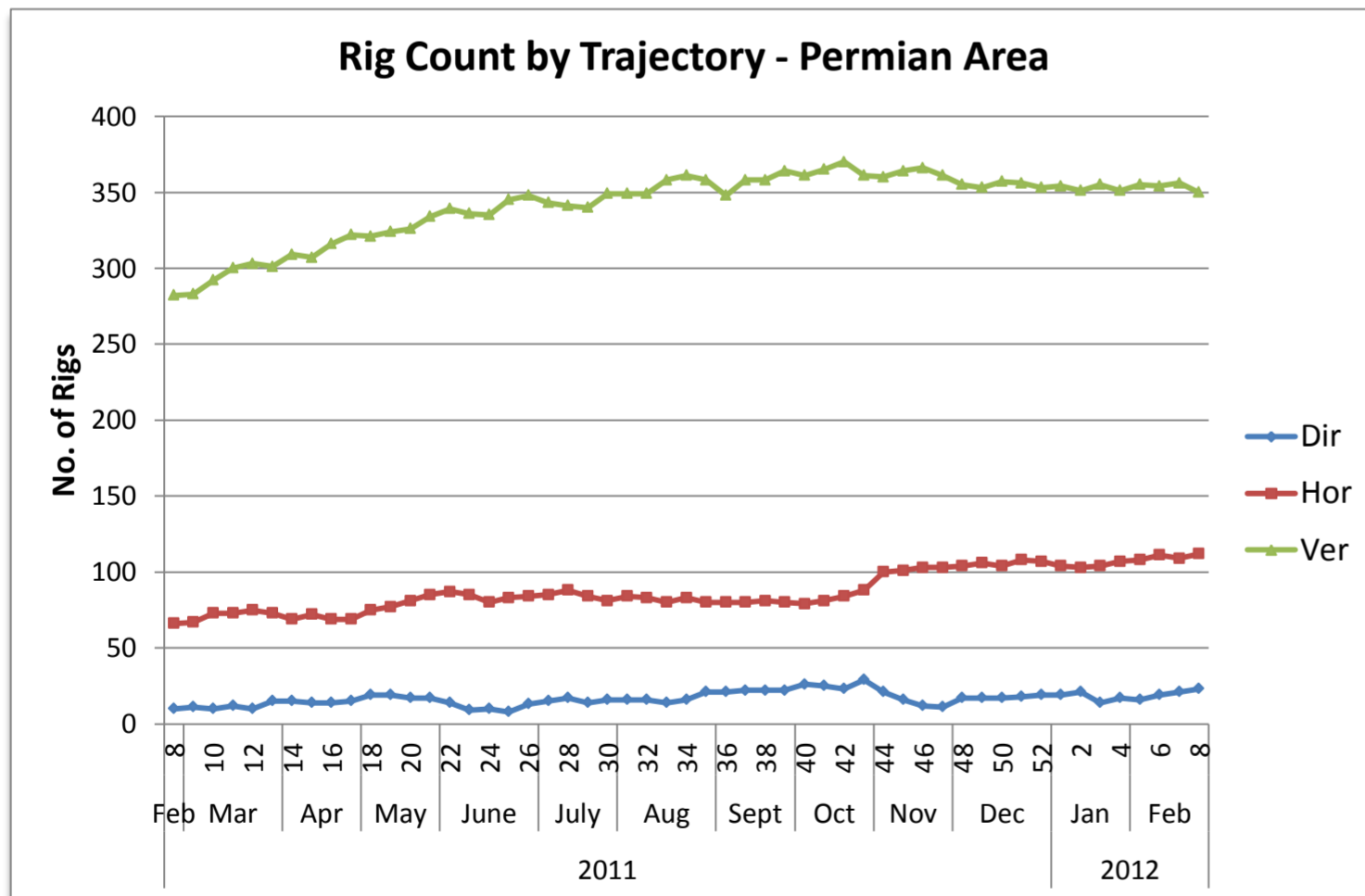
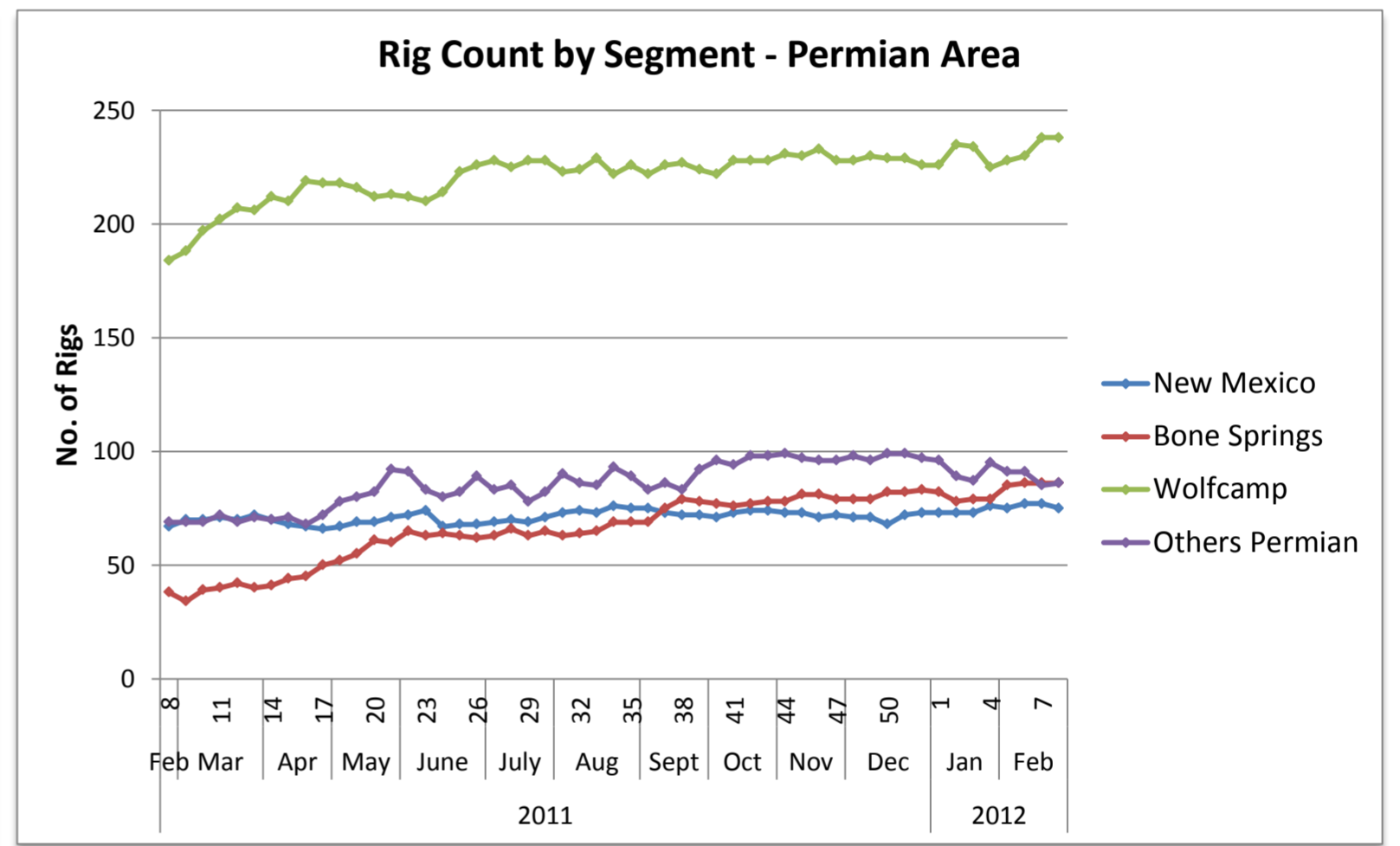
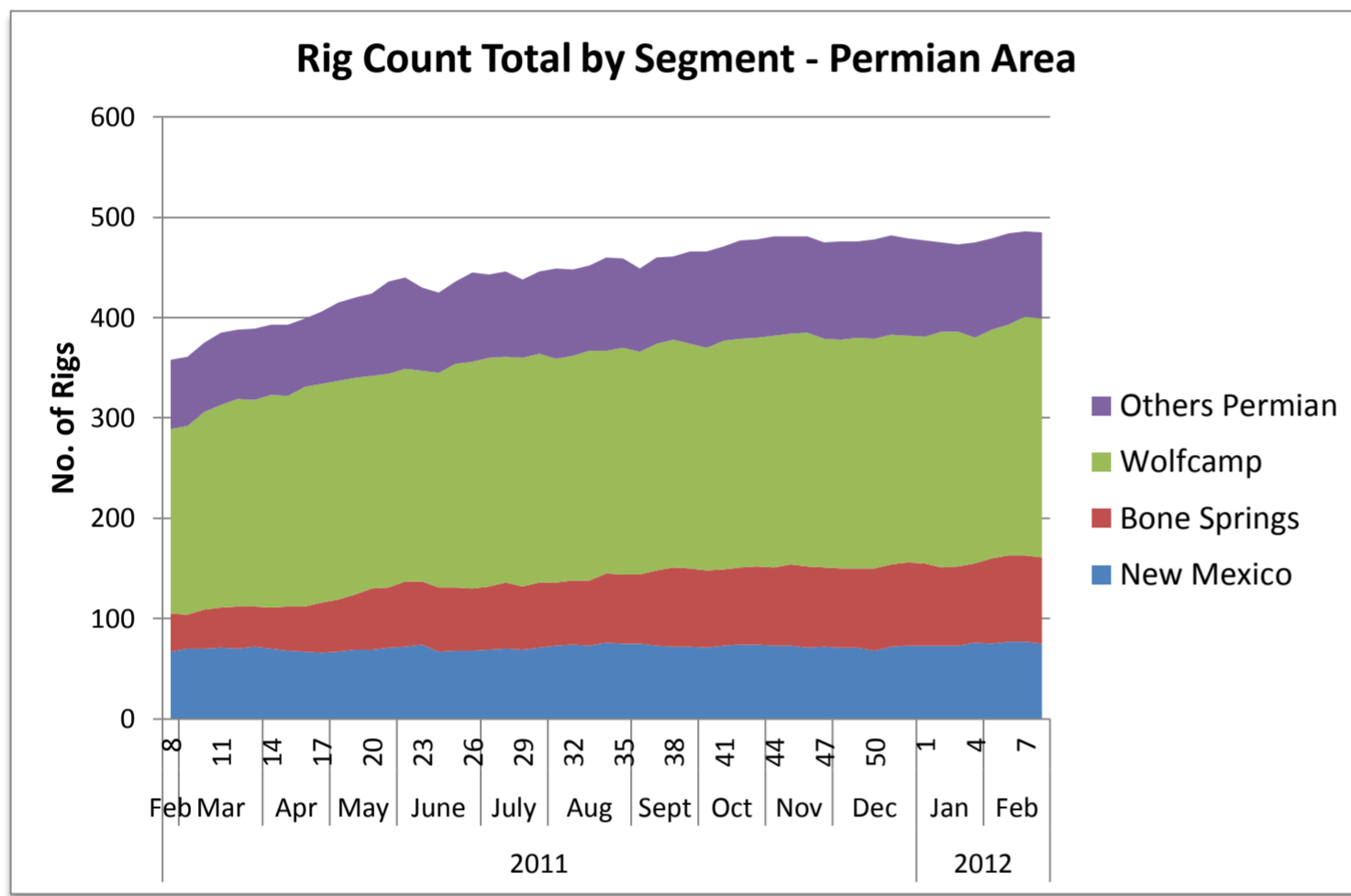

## US Land Region Weekly Rig Count - South Texas Area

Area	Segment	Trajectory	Week 7 (2.17.12)			Week 7 Total	Week 8 (2.21.12)			Week 8 Total	Week over Week Change							
			Oil	Gas	Thermal		Oil	Gas	Thermal		Oil		Gas		Geothermal		Total	
			Rigs	%	Rigs	%	Rigs	%	Rigs	%	Rigs	%	Rigs	%	Rigs	%		
South Texas	Eagle Ford	Directional	1				1				0	0.0%	0	0.0%	0	0.0%	0	0.0%
		Horizontal	146	70			149	71			3	2.1%	1	1.4%	0	0.0%	4	1.9%
		Vertical	4	6	1		4	6	1		0	0.0%	0	0.0%	0	0.0%	0	0.0%
	<b>Eagle Ford Total</b>		151	76	1		154	77	1		3	2.0%	1	1.3%	0	0.0%	4	1.8%
	Woodbine	Directional									0	0.0%	0	0.0%	0	0.0%	0	0.0%
		Horizontal	5				5				0	0.0%	0	0.0%	0	0.0%	0	0.0%
Vertical										0	0.0%	0	0.0%	0	0.0%	0	0.0%	
<b>Woodbine Total</b>		5	0	0		5	0	0		0	0.0%	0	0.0%	0	0.0%	0	0.0%	
Others South Texas	Directional	2	6			2	6			0	0.0%	0	0.0%	0	0.0%	0	0.0%	
	Horizontal	4				5				1	25.0%	0	0.0%	0	0.0%	1	25.0%	
	Vertical	8	30	1		8	30	1		0	0.0%	0	0.0%	0	0.0%	0	0.0%	
<b>Others South Texas Total</b>		14	36	1		15	36	1		1	7.1%	0	0.0%	0	0.0%	1	2.0%	
<b>South Texas Total</b>			<b>170</b>	<b>112</b>	<b>2</b>	<b>284</b>	<b>174</b>	<b>113</b>	<b>2</b>	<b>289</b>	<b>4</b>	<b>2.4%</b>	<b>1</b>	<b>0.9%</b>	<b>0</b>	<b>0.0%</b>	<b>5</b>	<b>1.8%</b>
	Directional	3	6	0		3	6	0		0	0.0%	0	0.0%	0	0.0%	0	0.0%	
	Horizontal	155	70	0		159	71	0		4	2.6%	1	1.4%	0	0.0%	5	2.2%	
	Vertical	12	36	2		12	36	2		0	0.0%	0	0.0%	0	0.0%	0	0.0%	

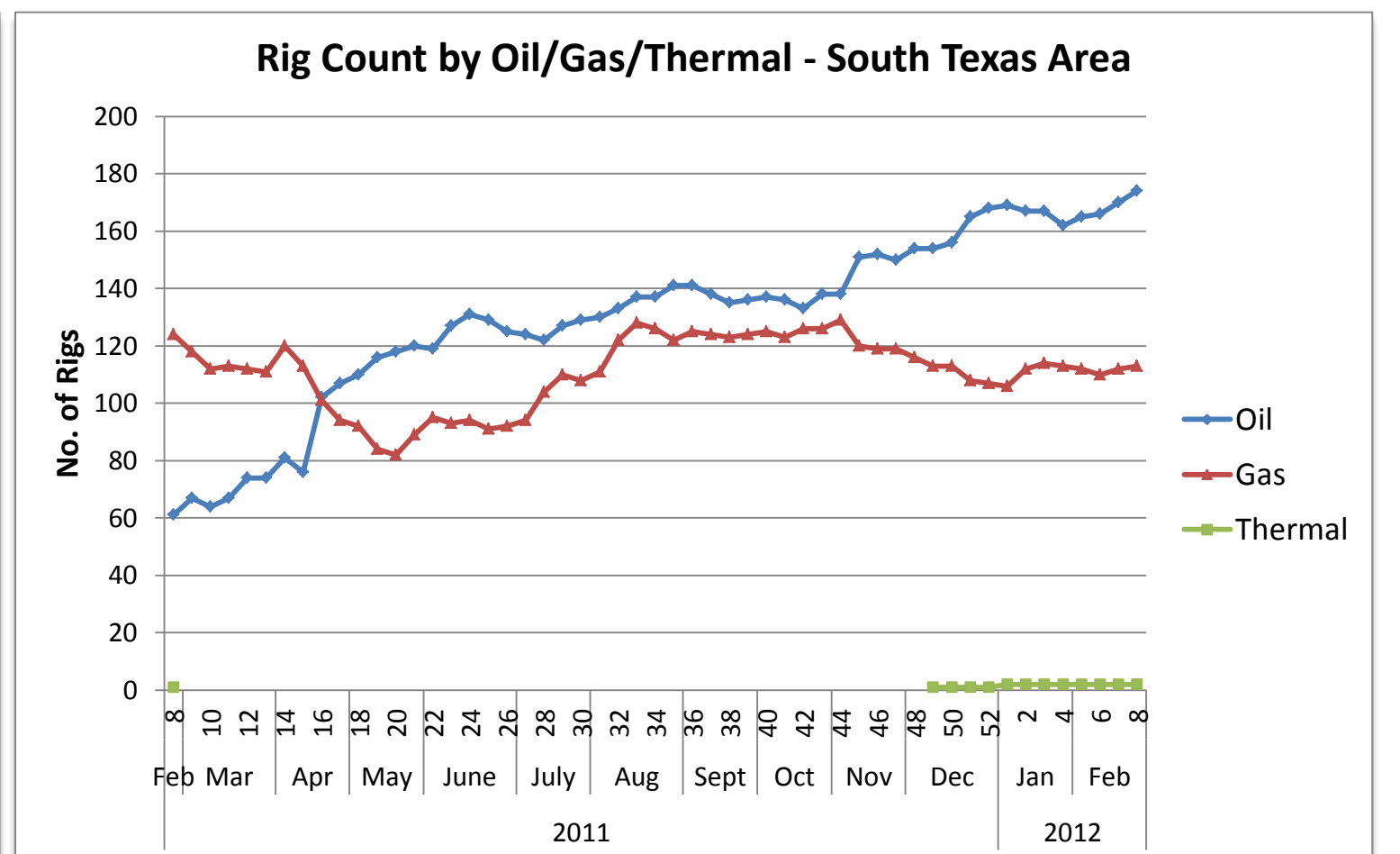
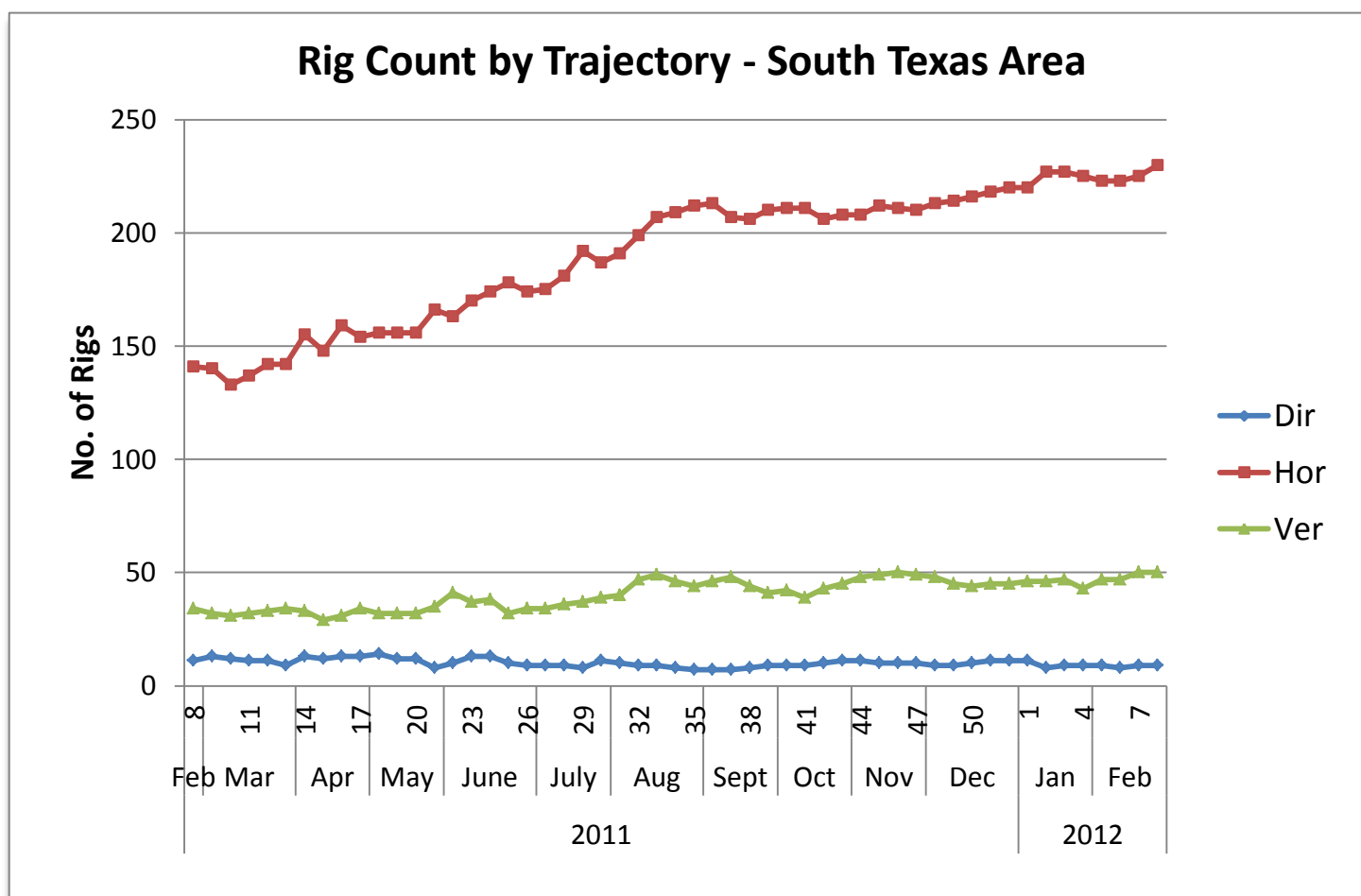
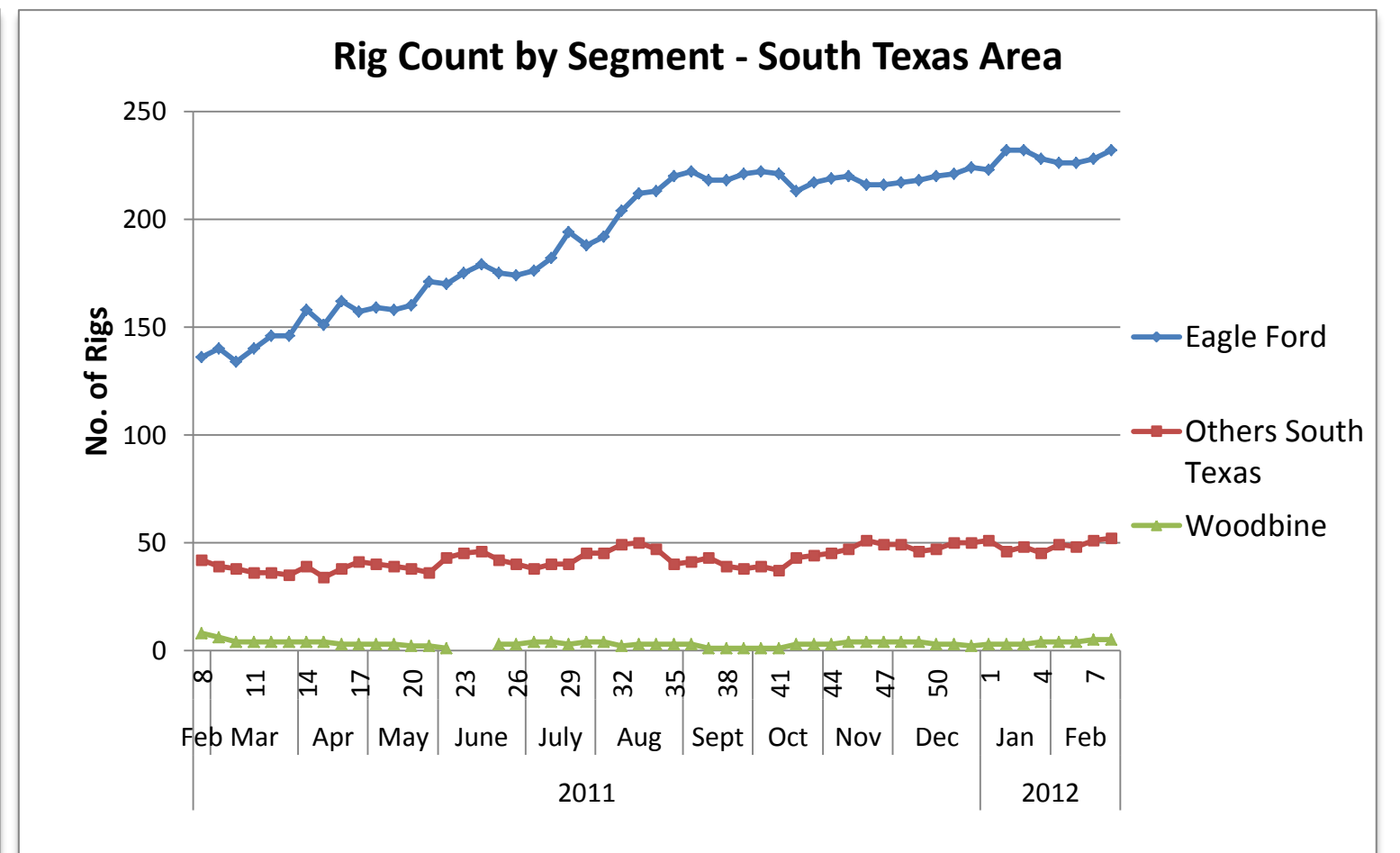
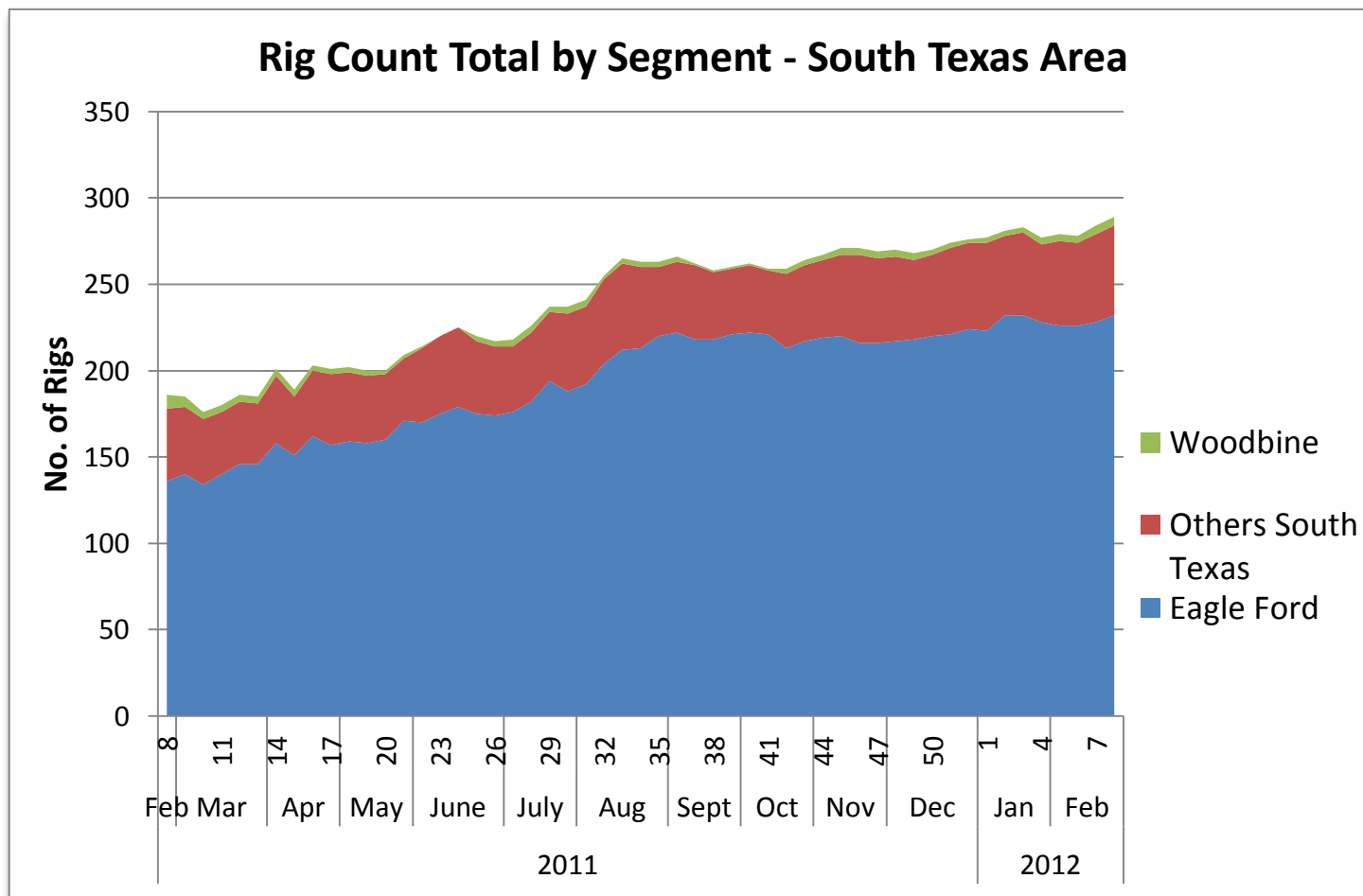



## US Land Region Weekly Rig Count - Rocky Mountains Area

Area	Segment	Trajectory	Week 7 (2.17.12)			Week 7 Total	Week 8 (2.21.12)			Week 8 Total	Week over Week Change								
			Oil	Gas	Thermal		Oil	Gas	Thermal		Oil		Gas		Geothermal		Total		
											Rigs	%	Rigs	%	Rigs	%	Rigs	%	
Rocky Mountains	Greater Green River	Directional		9		9		10		10	0	0.0%	1	11.1%	0	0.0%	1	11.1%	
		Horizontal		2		2	1	2		3	1	0.0%	0	0.0%	0	0.0%	1	50.0%	
		Vertical	1	1		2	-1	-100.0%	-1	-100.0%	0	0.0%	0	0.0%	-2	-100.0%			
	<b>Greater Green River Total</b>			<b>1</b>	<b>12</b>	<b>0</b>	<b>13</b>	<b>1</b>	<b>12</b>	<b>0</b>	<b>13</b>	<b>0</b>	<b>0.0%</b>	<b>0</b>	<b>0.0%</b>	<b>0</b>	<b>0.0%</b>	<b>0</b>	<b>0.0%</b>
	DJ-Niobrara	Directional	6	10		16	6	10		16	0	0.0%	0	0.0%	0	0.0%	0	0.0%	
		Horizontal	11	6		17	11	6		17	0	0.0%	0	0.0%	0	0.0%	0	0.0%	
		Vertical	4	5		9	4	5		9	0	0.0%	0	0.0%	0	0.0%	0	0.0%	
	<b>DJ-Niobrara Total</b>			<b>21</b>	<b>21</b>	<b>0</b>	<b>42</b>	<b>21</b>	<b>21</b>	<b>0</b>	<b>42</b>	<b>0</b>	<b>0.0%</b>	<b>0</b>	<b>0.0%</b>	<b>0</b>	<b>0.0%</b>	<b>0</b>	<b>0.0%</b>
	Pinedale	Directional		17		17		13		13	0	0.0%	-4	-23.5%	0	0.0%	-4	-23.5%	
		Horizontal		0		0		0		0	0	0.0%	0	0.0%	0	0.0%	0	0.0%	
		Vertical		0		0		0		0	0	0.0%	0	0.0%	0	0.0%	0	0.0%	
	<b>Pinedale Total</b>			<b>0</b>	<b>17</b>	<b>0</b>	<b>17</b>	<b>0</b>	<b>13</b>	<b>0</b>	<b>13</b>	<b>0</b>	<b>0.0%</b>	<b>-4</b>	<b>-23.5%</b>	<b>0</b>	<b>0.0%</b>	<b>-4</b>	<b>-23.5%</b>
	Powder River	Directional				0				0	0	0.0%	0	0.0%	0	0.0%	0	0.0%	
		Horizontal	15	1		16	15	1		16	0	0.0%	0	0.0%	0	0.0%	0	0.0%	
		Vertical	2			2	2			2	0	0.0%	0	0.0%	0	0.0%	0	0.0%	
	<b>Powder River Total</b>			<b>17</b>	<b>1</b>	<b>0</b>	<b>18</b>	<b>17</b>	<b>1</b>	<b>0</b>	<b>18</b>	<b>0</b>	<b>0.0%</b>	<b>0</b>	<b>0.0%</b>	<b>0</b>	<b>0.0%</b>	<b>0</b>	<b>0.0%</b>
	San Juan	Directional		4		4		3		3	0	0.0%	-1	-25.0%	0	0.0%	-1	-25.0%	
		Horizontal	1	2		3	1	2		3	0	0.0%	0	0.0%	0	0.0%	0	0.0%	
		Vertical		2		2		2		2	0	0.0%	0	0.0%	0	0.0%	0	0.0%	
	<b>San Juan Total</b>			<b>1</b>	<b>8</b>	<b>0</b>	<b>9</b>	<b>1</b>	<b>7</b>	<b>0</b>	<b>8</b>	<b>0</b>	<b>0.0%</b>	<b>-1</b>	<b>-12.5%</b>	<b>0</b>	<b>0.0%</b>	<b>-1</b>	<b>-11.1%</b>
Uinta-Piceance	Directional	6	28		34	4	31		35	-2	-33.3%	3	10.7%	0	0.0%	1	2.9%		
	Horizontal	2	1		3	2	1		3	0	0.0%	0	0.0%	0	0.0%	0	0.0%		
	Vertical	13	6		19	13	5		18	0	0.0%	-1	-16.7%	0	0.0%	-1	-5.3%		
<b>Uinta-Piceance Total</b>			<b>21</b>	<b>35</b>	<b>0</b>	<b>56</b>	<b>19</b>	<b>37</b>	<b>0</b>	<b>56</b>	<b>-2</b>	<b>-9.5%</b>	<b>2</b>	<b>5.7%</b>	<b>0</b>	<b>0.0%</b>	<b>0</b>	<b>0.0%</b>	
Williston	Directional	5			5	5			5	0	0.0%	0	0.0%	0	0.0%	0	0.0%		
	Horizontal	193			193	194			194	1	0.5%	0	0.0%	0	0.0%	1	0.5%		
	Vertical	6			6	7			7	1	16.7%	0	0.0%	0	0.0%	1	16.7%		
<b>Williston Total</b>			<b>204</b>	<b>0</b>	<b>0</b>	<b>204</b>	<b>206</b>	<b>0</b>	<b>206</b>	<b>2</b>	<b>1.0%</b>	<b>0</b>	<b>0.0%</b>	<b>0</b>	<b>0.0%</b>	<b>2</b>	<b>1.0%</b>		
Others Rocky Mountains	Directional		2		2		2		2	0	0.0%	0	0.0%	0	0.0%	0	0.0%		
	Horizontal		1		1		1		1	0	0.0%	0	0.0%	0	0.0%	0	0.0%		
	Vertical	1		1	2	2		1	3	1	100.0%	0	0.0%	0	0.0%	1	50.0%		
<b>Others Rocky Mountains Total</b>			<b>1</b>	<b>3</b>	<b>1</b>	<b>5</b>	<b>2</b>	<b>3</b>	<b>1</b>	<b>6</b>	<b>1</b>	<b>100.0%</b>	<b>0</b>	<b>0.0%</b>	<b>0</b>	<b>0.0%</b>	<b>1</b>	<b>20.0%</b>	
<b>Rocky Mountains Total</b>			<b>266</b>	<b>97</b>	<b>1</b>	<b>364</b>	<b>267</b>	<b>94</b>	<b>1</b>	<b>362</b>	<b>1</b>	<b>0.4%</b>	<b>-3</b>	<b>-3.1%</b>	<b>0</b>	<b>0.0%</b>	<b>-2</b>	<b>-0.5%</b>	
		Directional	17	70	0	87	15	69	0	84	-2	-11.8%	-1	-1.4%	0	0.0%	-3	-3.4%	
		Horizontal	222	13	0	235	224	13	0	237	2	0.9%	0	0.0%	0	0.0%	2	0.9%	
		Vertical	27	14	1	42	28	12	1	41	1	3.7%	-2	-14.3%	0	0.0%	-1	-2.4%	

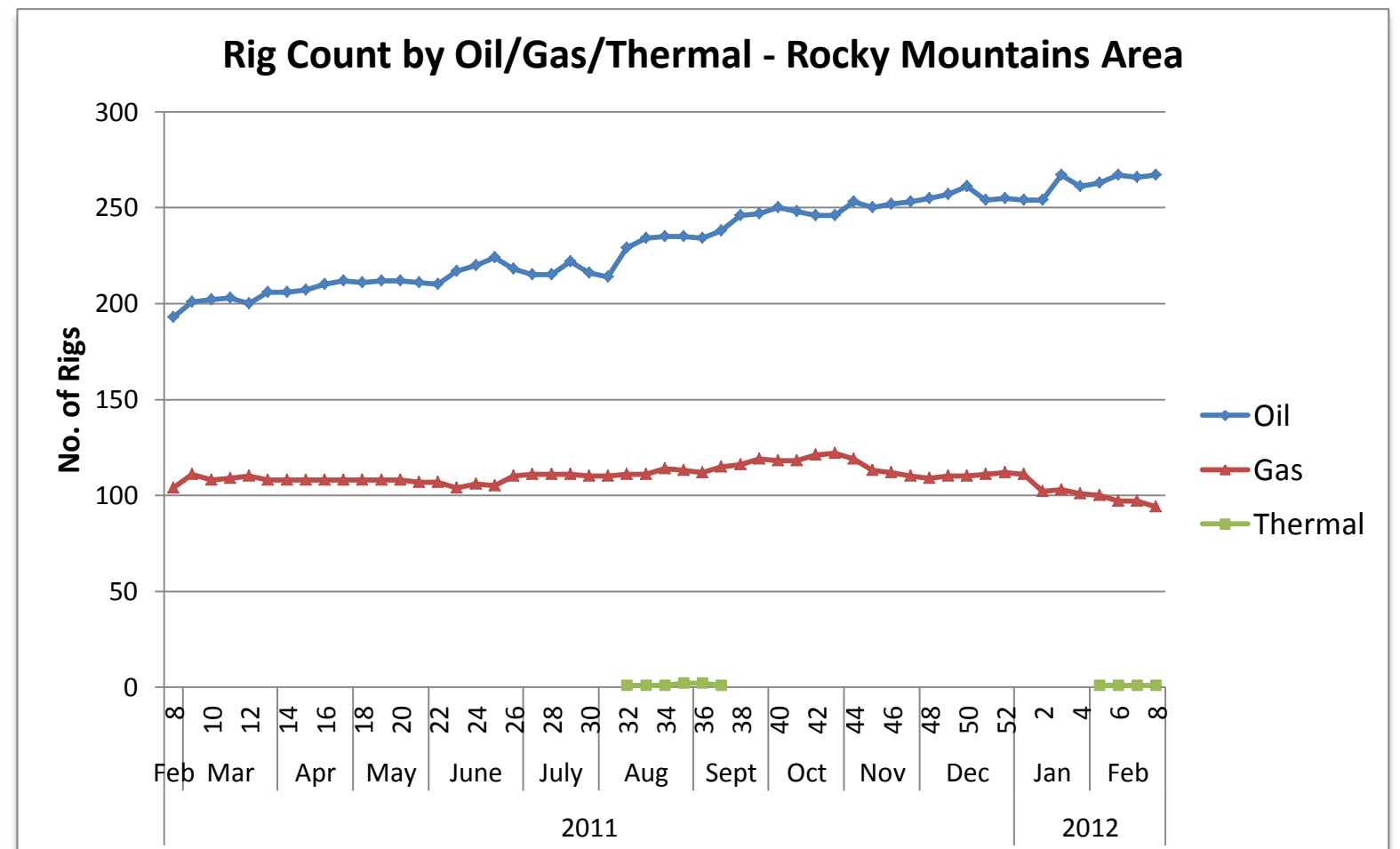
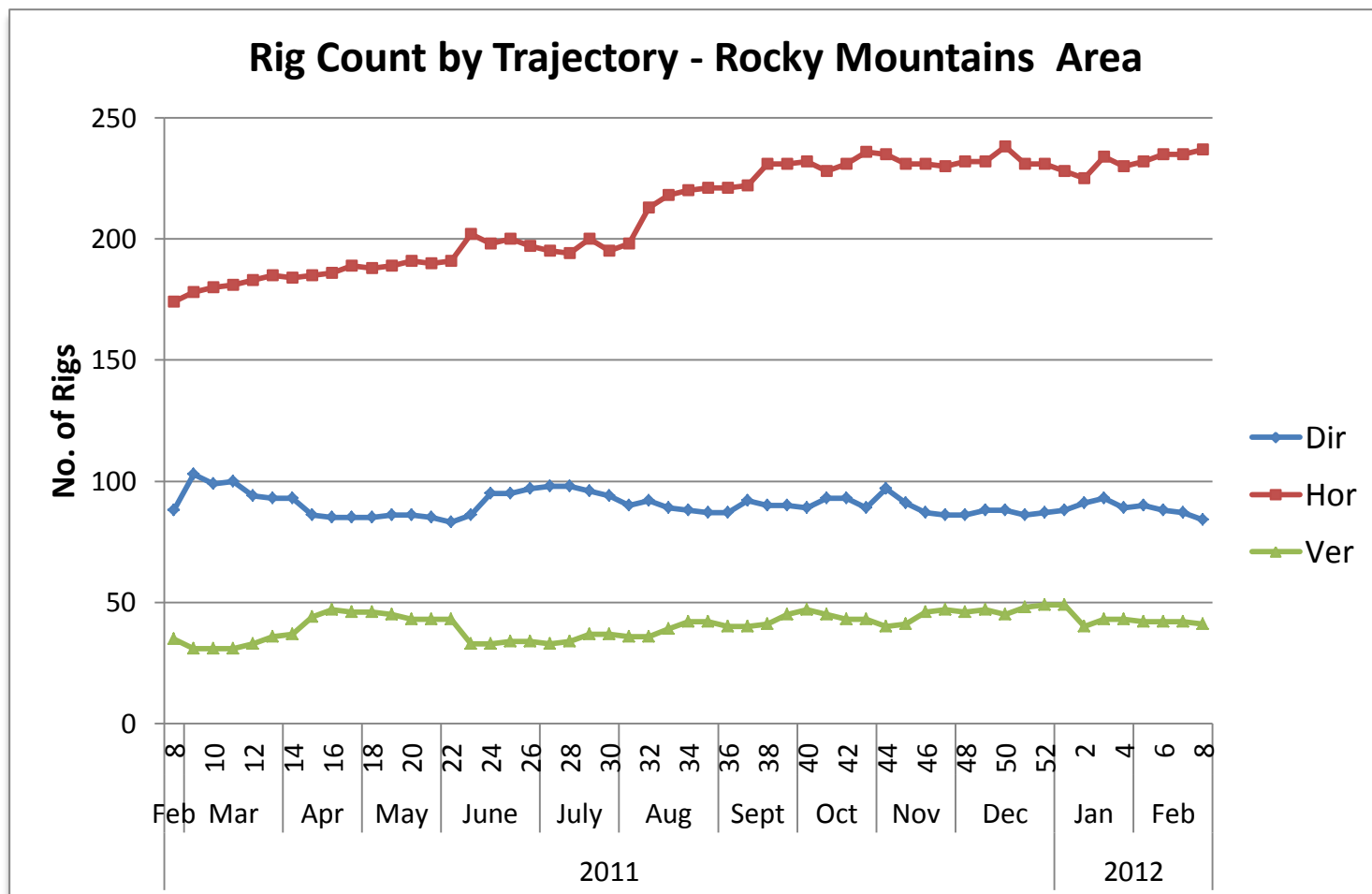
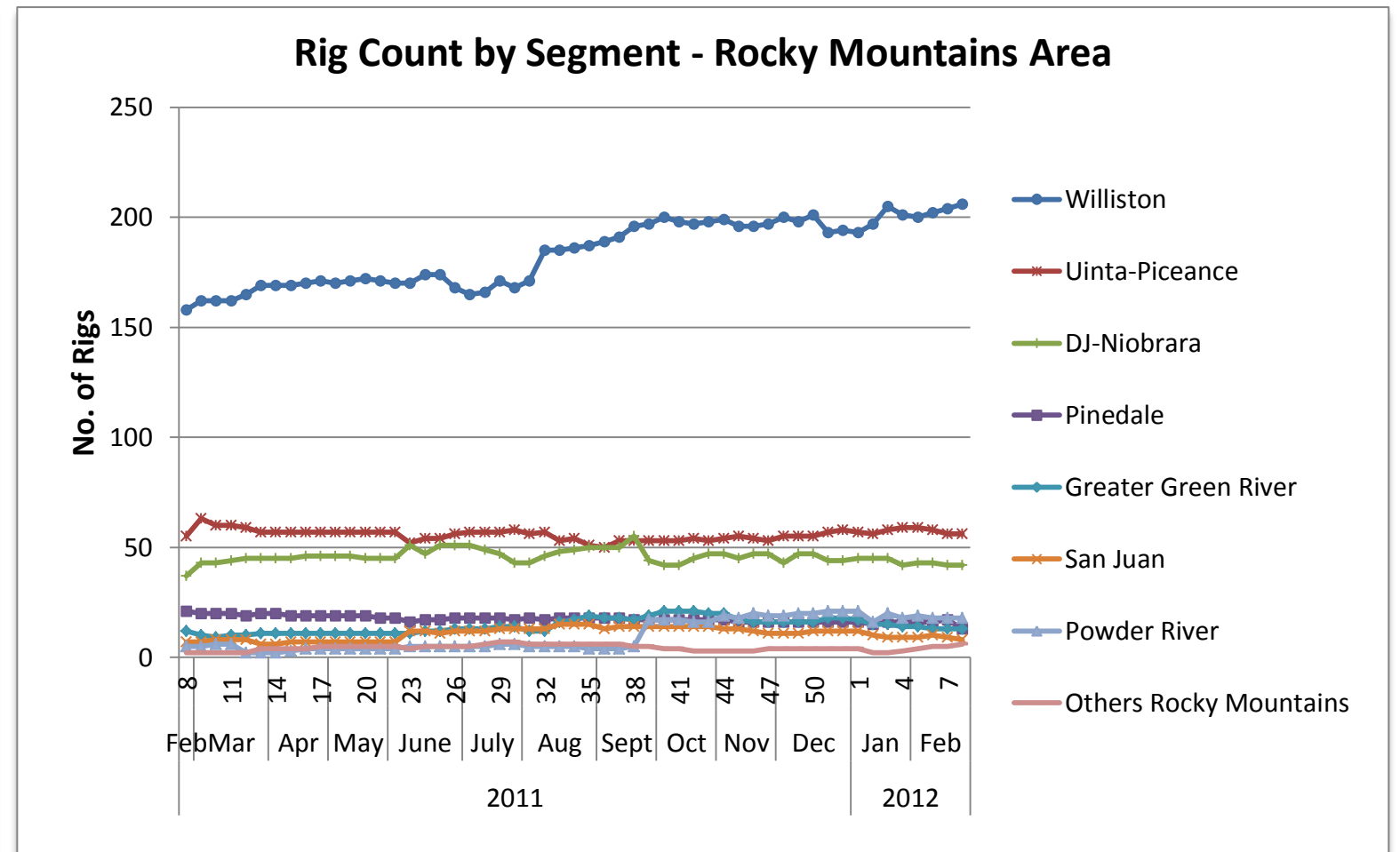
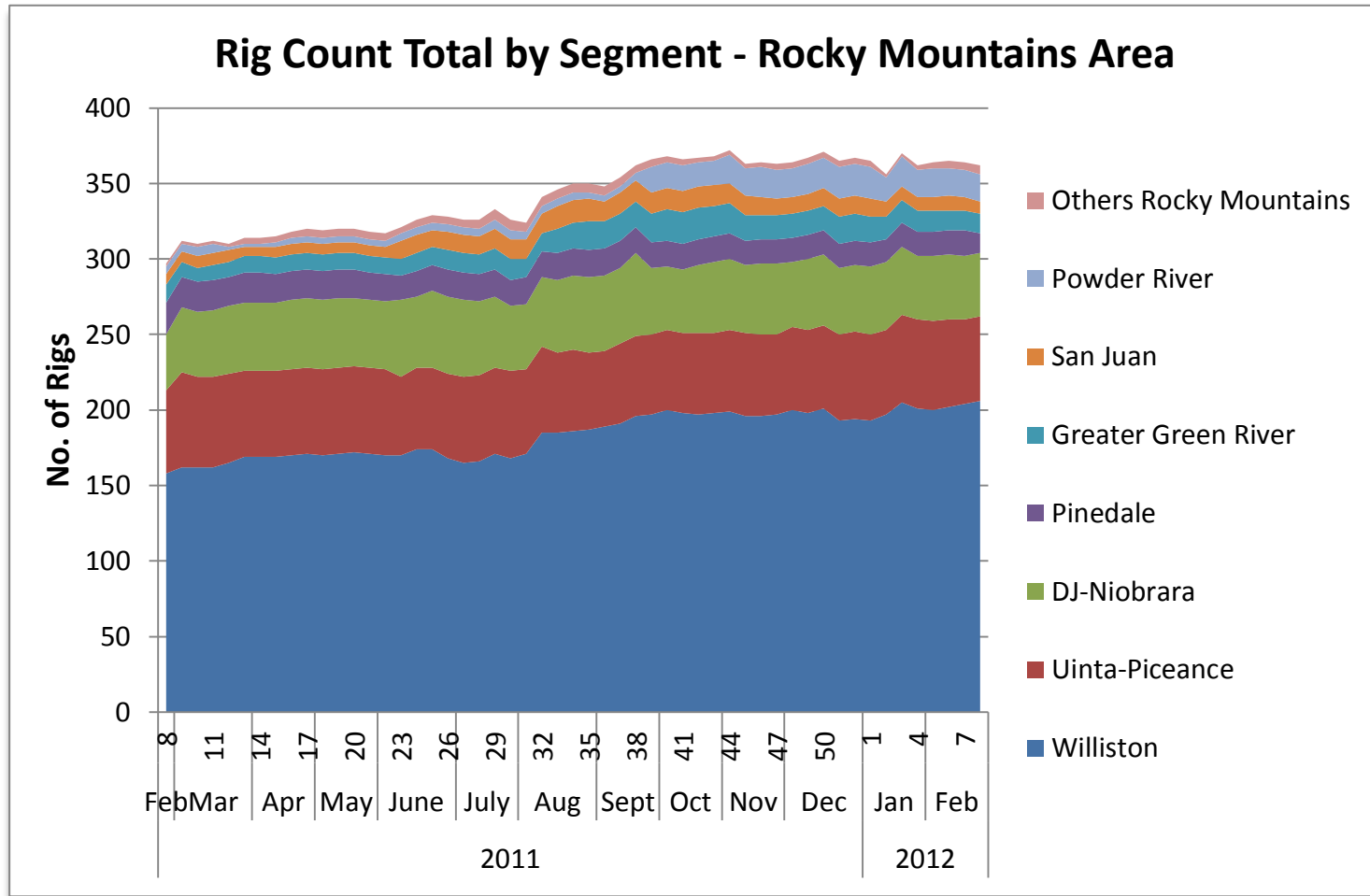

## US Land Region Weekly Rig Count - West Coast Area

Area	Segment	Trajectory	Week 7 (2.17.12)			Week 7 Total	Week 8 (2.21.12)			Week 8 Total	Week over Week Change							
			Oil	Gas	Thermal		Oil	Gas	Thermal		Oil		Gas		Geothermal		Total	
			Rigs	%	Rigs	%	Rigs	%	Rigs	%	Rigs	%	Rigs	%	Rigs	%		
West Coast	West Coast	Directional	24		2		2		25		2		2		1		4.2%	
		Horizontal	6		1		0		5		0		0		-1		-16.7%	
		Vertical	10		1		1		10		1		0		0		0.0%	
<b>West Coast Total</b>			<b>40</b>		<b>3</b>		<b>3</b>		<b>40</b>		<b>3</b>		<b>3</b>		<b>0</b>		<b>0.0%</b>	
<b>West Coast Total</b>			<b>40</b>		<b>3</b>		<b>3</b>		<b>40</b>		<b>3</b>		<b>3</b>		<b>0</b>		<b>0.0%</b>	
		Directional	24		2		2		25		2		2		1		4.2%	
		Horizontal	6		0		0		5		0		0		-1		-16.7%	
		Vertical	10		1		1		10		1		0		0		0.0%	

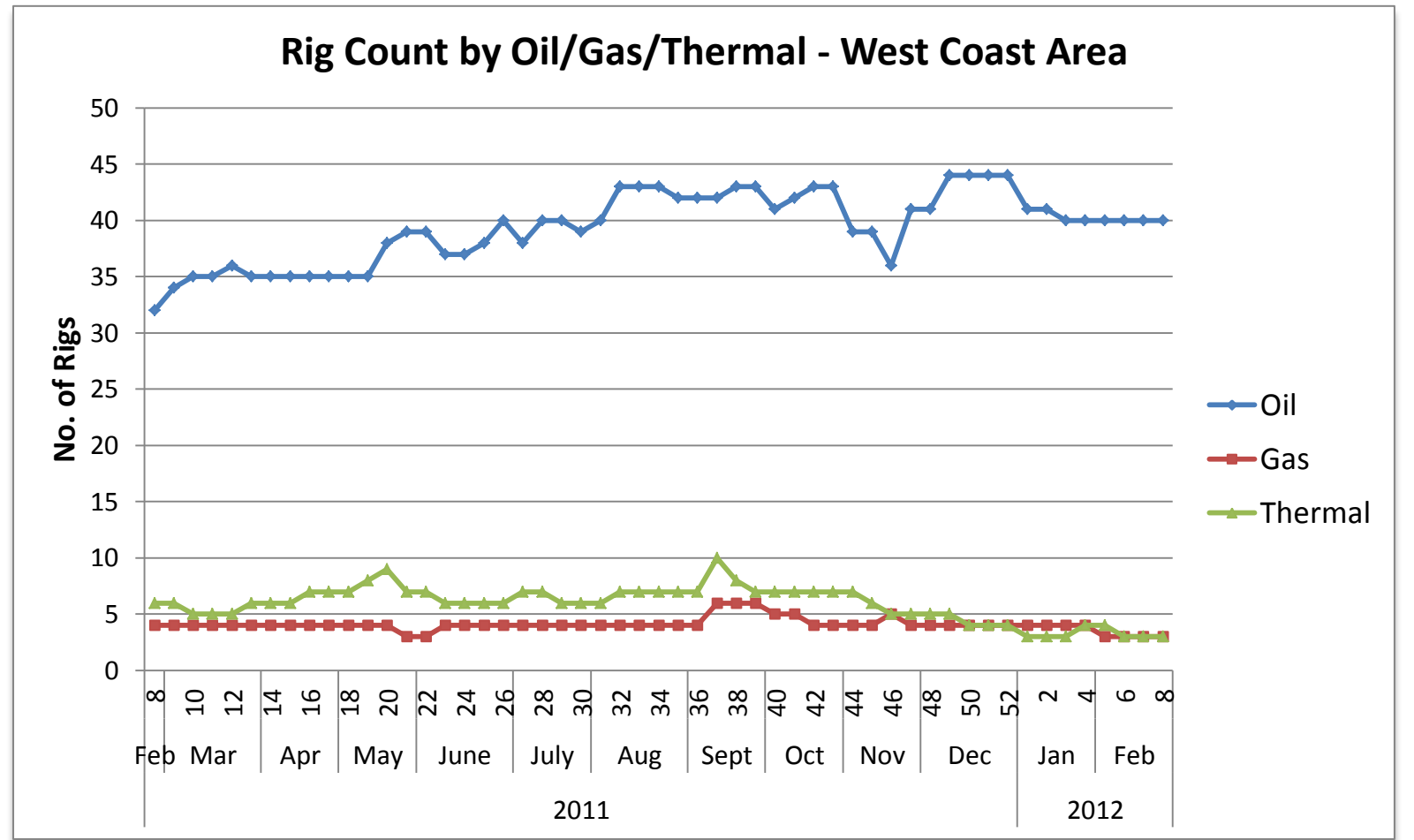
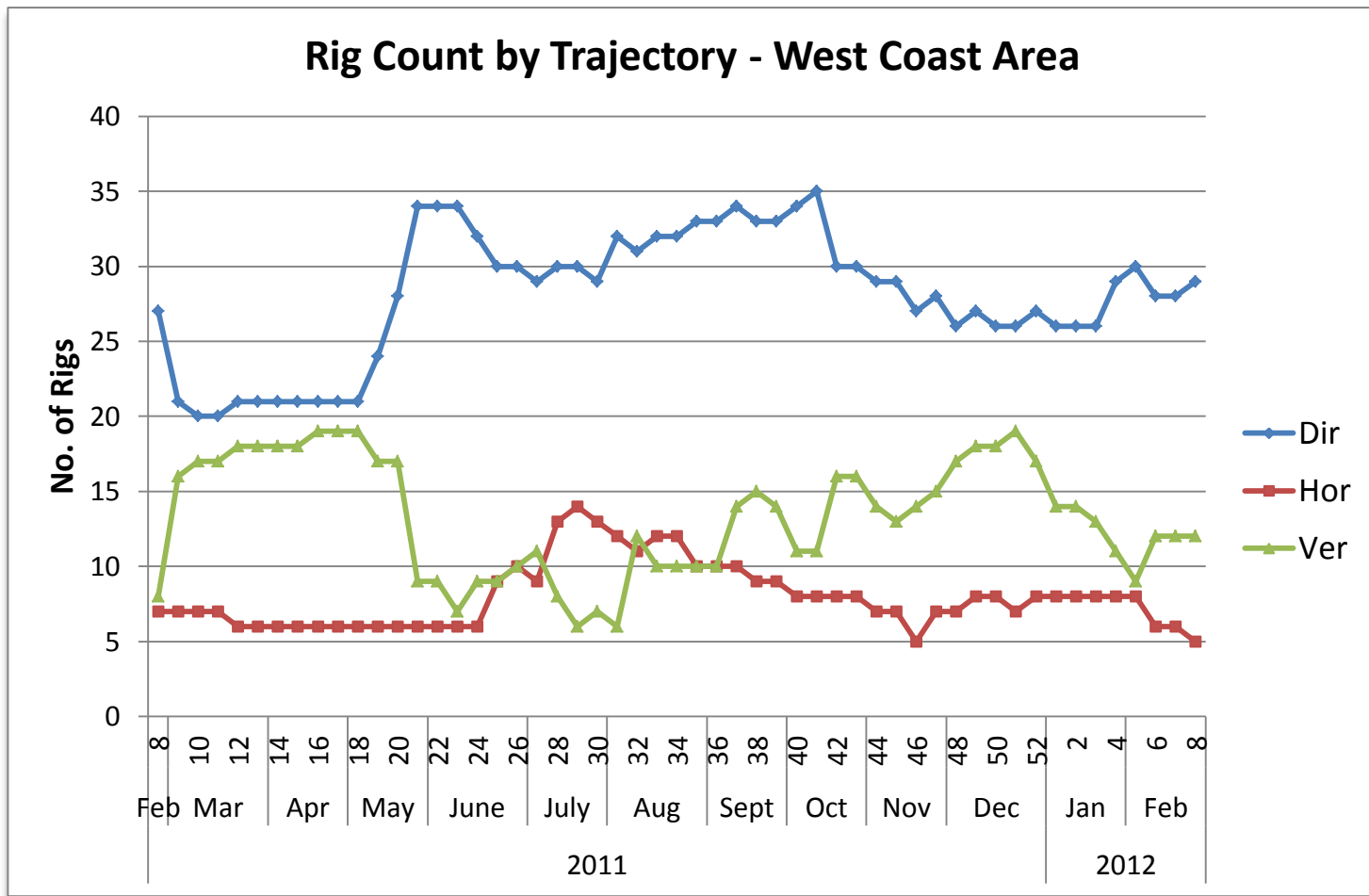
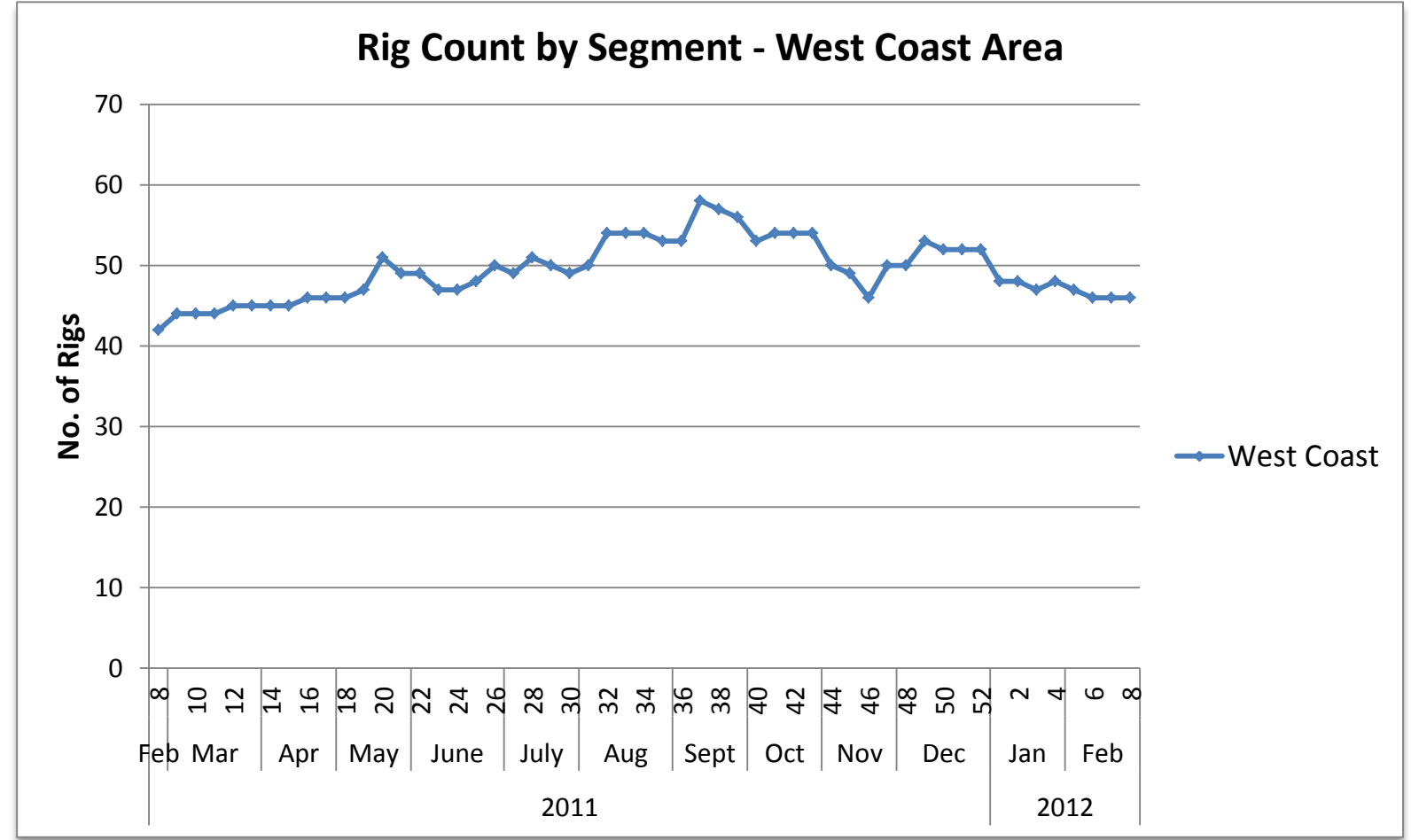
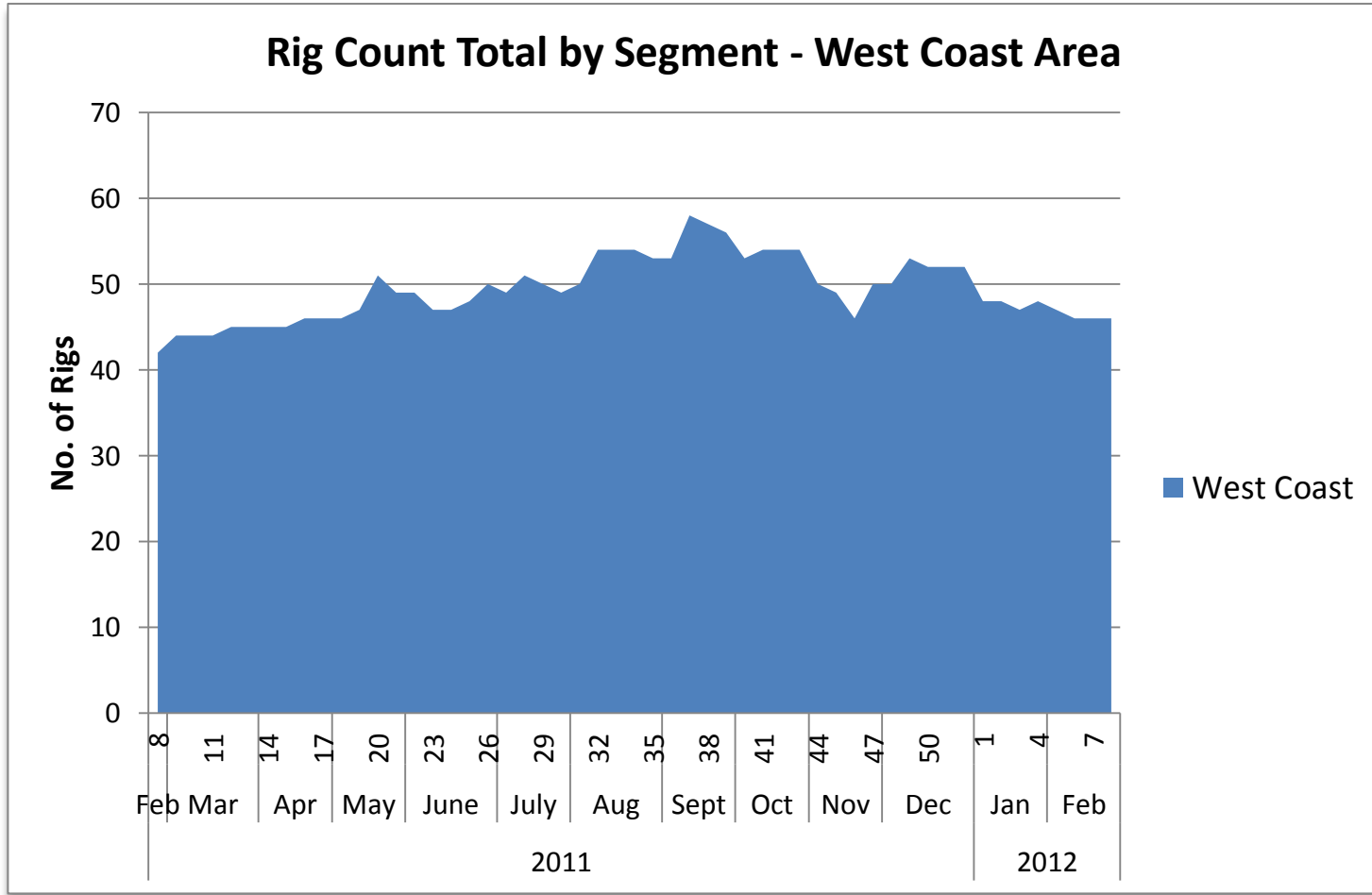

## US Land Region Weekly Rig Count - Alaska

Area	Segment	Trajectory	Week 7 (2.17.12)			Week 7 Total	Week 8 (2.21.12)			Week 8 Total	Week over Week Change							
			Oil	Gas	Thermal		Oil	Gas	Thermal		Oil		Gas		Geothermal		Total	
			Rigs	%	Rigs	%	Rigs	%	Rigs	%	Rigs	%	Rigs	%	Rigs	%	Rigs	%
Alaska	Alaska	Directional	6				4			4	-2	-33.3%	0	0.0%	0	0.0%	-2	-33.3%
		Horizontal	4				5			5	1	25.0%	0	0.0%	0	0.0%	1	25.0%
		Vertical								0	0	0.0%	0	0.0%	0	0.0%	0	0.0%
<b>Alaska Total</b>			<b>10</b>	<b>0</b>	<b>0</b>	<b>10</b>	<b>9</b>	<b>0</b>	<b>0</b>	<b>9</b>	<b>-1</b>	<b>-10.0%</b>	<b>0</b>	<b>0.0%</b>	<b>0</b>	<b>0.0%</b>	<b>-1</b>	<b>-10.0%</b>
<b>Alaska Total</b>			<b>10</b>	<b>0</b>	<b>0</b>	<b>10</b>	<b>9</b>	<b>0</b>	<b>0</b>	<b>9</b>	<b>-1</b>	<b>-10.0%</b>	<b>0</b>	<b>0.0%</b>	<b>0</b>	<b>0.0%</b>	<b>-1</b>	<b>-10.0%</b>
		Directional	6	0	0	6	4	0	0	4	-2	-33.3%	0	0.0%	0	0.0%	-2	-33.3%
		Horizontal	4	0	0	4	5	0	0	5	1	25.0%	0	0.0%	0	0.0%	1	25.0%
		Vertical	0	0	0	0	0	0	0	0	0	0.0%	0	0.0%	0	0.0%	0	0.0%

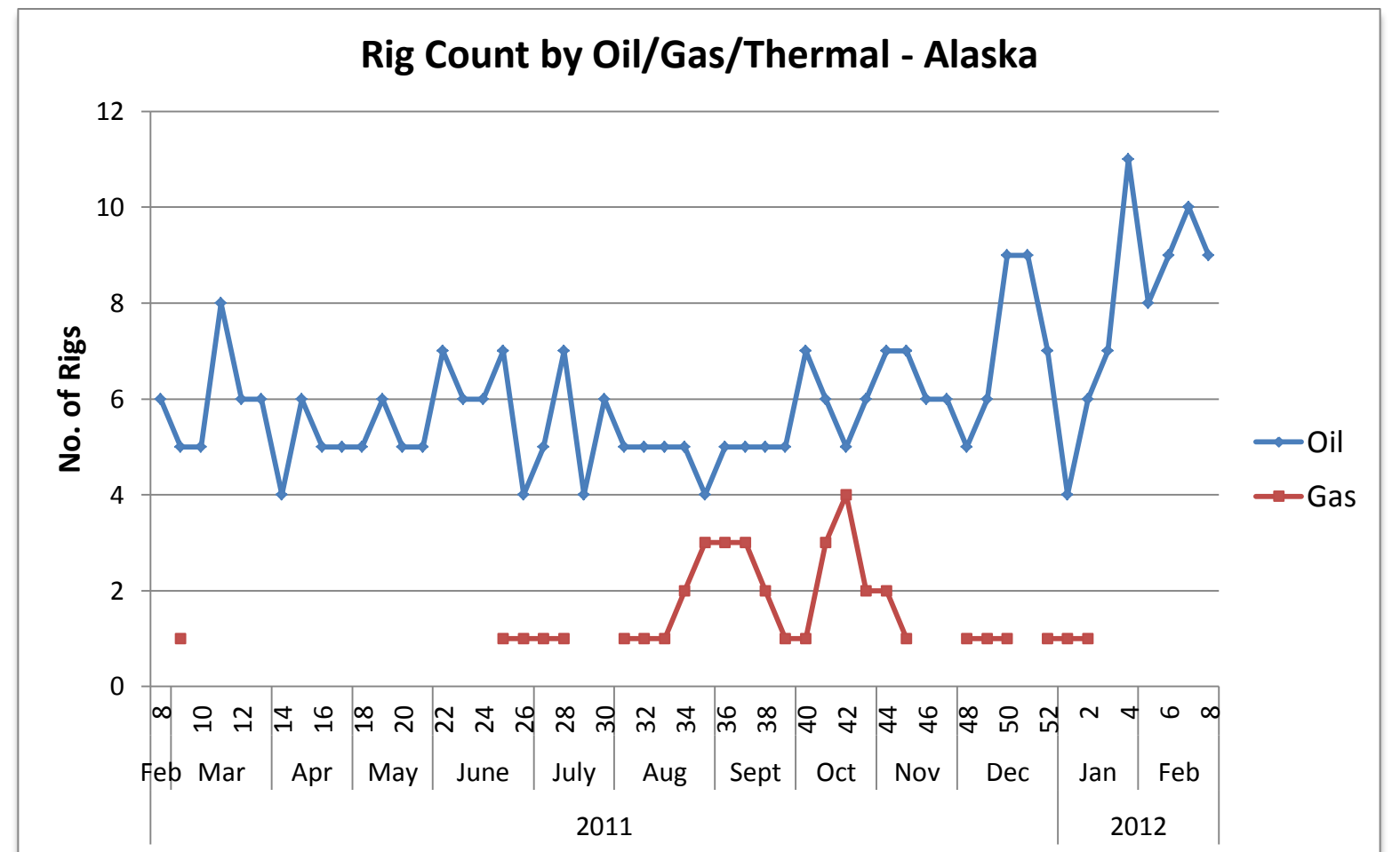
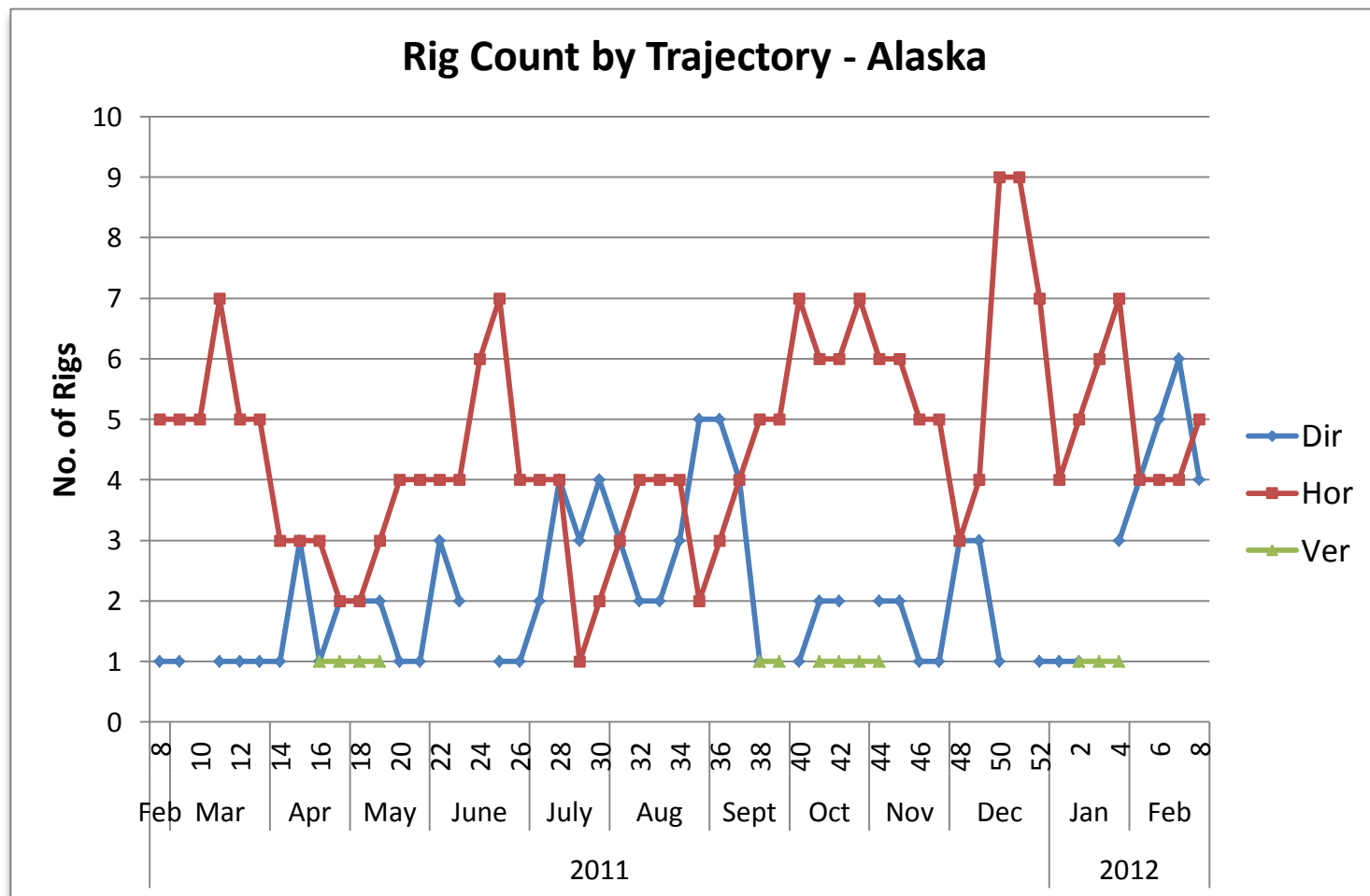
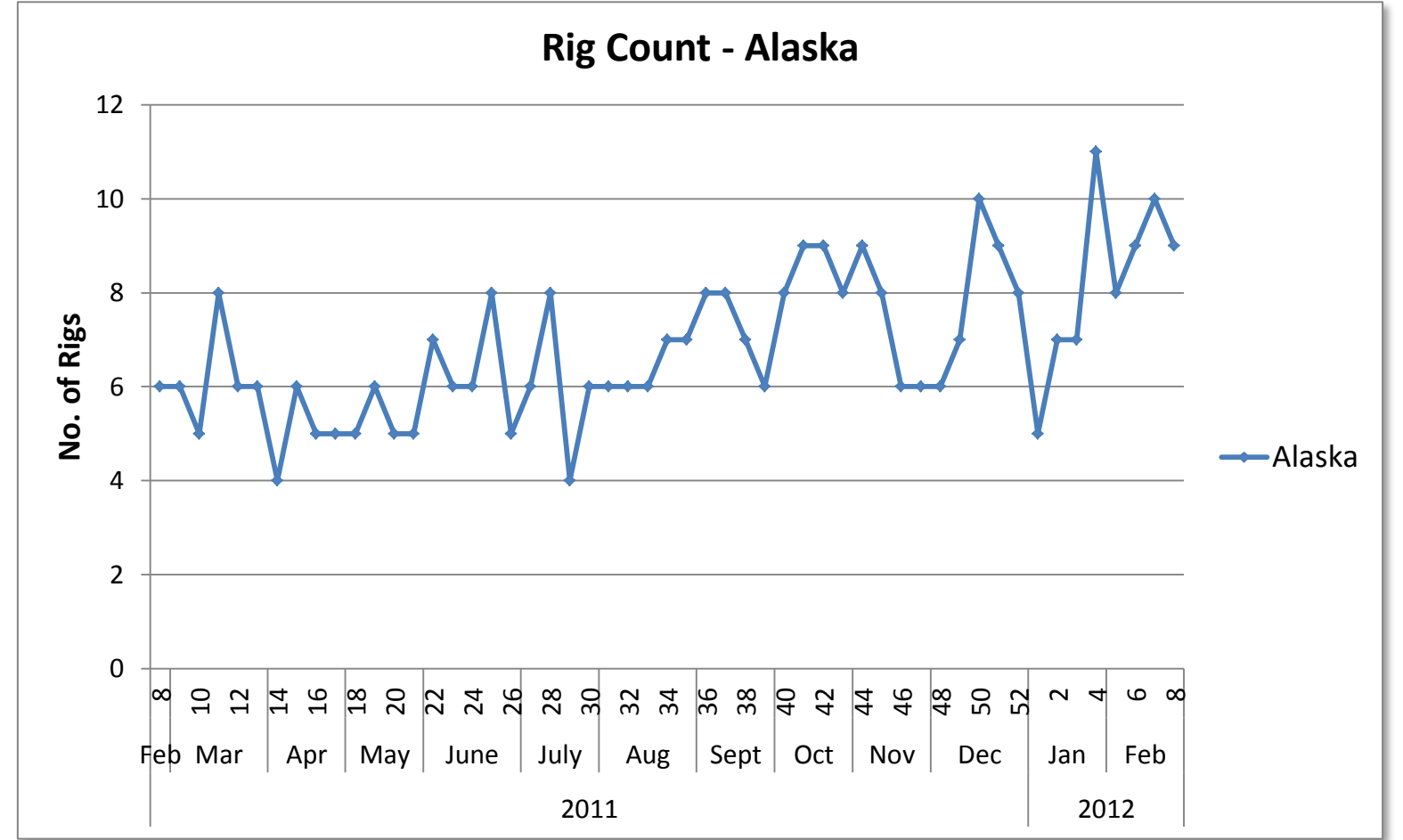
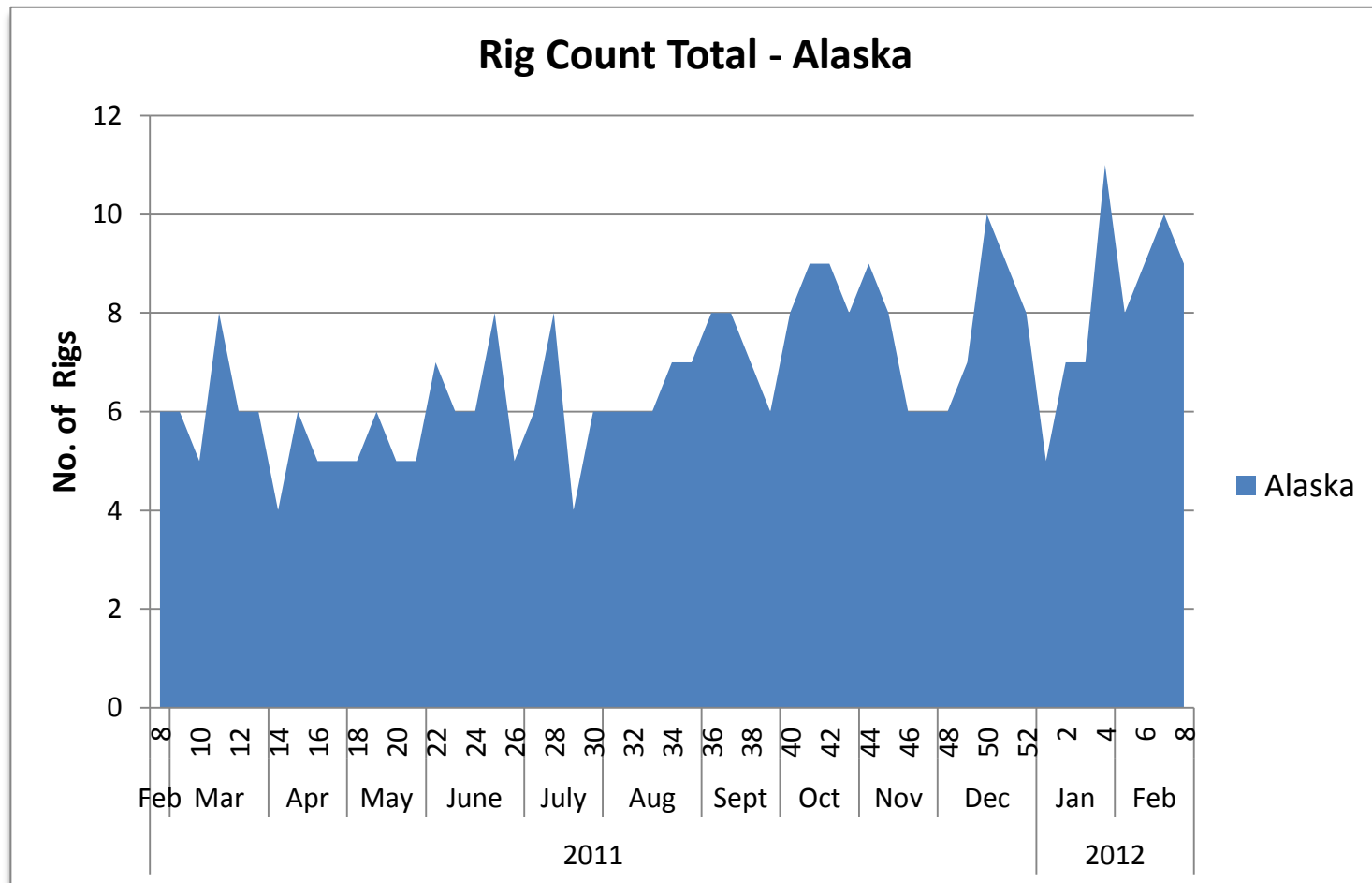

### Top Operators Rig Count by Area - US Land Region

Run Date: Feb. 21 2012

Operator Name	Grand Total	Rig Count per Area						
		Central	North East	South East	Permian	South Texas	Rocky Mountains	West Coast
CHESAPEAKE	150	50	32	18	12	30	8	
OCCIDENTAL	71				23	4	14	30
EOG RESOURCES	69	5	3	12	8	31	10	
EXXONMOBIL	65	20	3	27	4	2	8	1
DEVON	59	21	2	16	18		2	
PIONEER NATURAL RESOURCES	58			2	44	12		
ANADARKO	55		8	8	5	11	23	
APACHE	37	7		1	28	1		
CONOCOPHILLIPS	36	1		2	5	18	10	
CONTINENTAL RESOURCES	35	11					24	
<b>GRAND TOTAL</b>	<b>635</b>	<b>115</b>	<b>48</b>	<b>86</b>	<b>147</b>	<b>109</b>	<b>99</b>	<b>31</b>

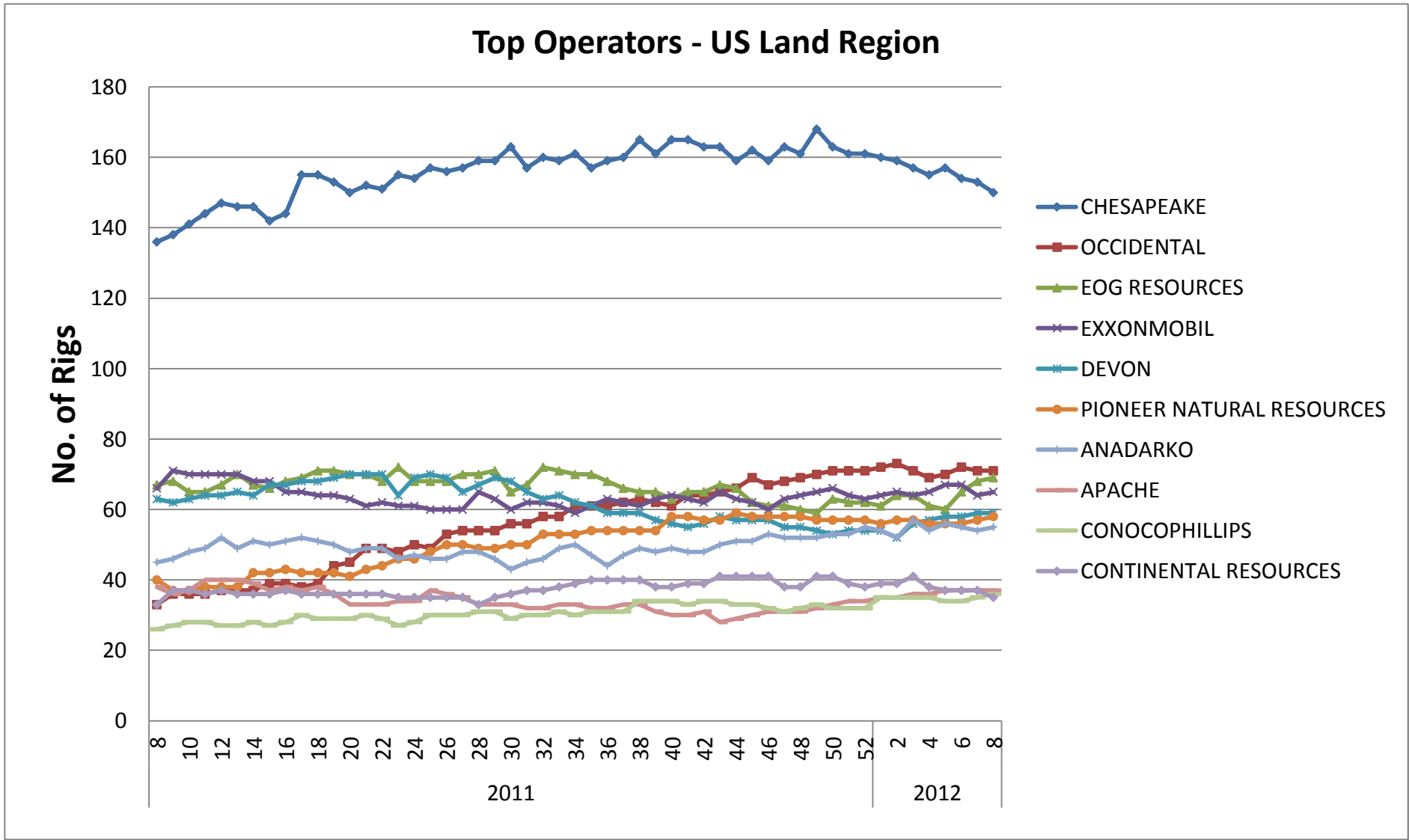

**Top Operators by Trajectory and PTD - US Land Region  
(Including Alaska)**

Run Date: Feb. 21 2012

Operator Name	Grand Total	Rig Count by Trajectory			Rig Count by PTD Grouping			
		Hor	Dir	Ver	<=5k	5k-10k	10k-15k	>15k
CHESAPEAKE	150	141	2	7	2	78	58	12
OCCIDENTAL	71	17	29	25	8	27	25	11
EOG RESOURCES	69	58	1	10		25	38	6
EXXONMOBIL	65	47	6	12	3	16	30	16
PIONEER NATURAL RESOURCES	60	18	1	41		3	41	16
DEVON	59	52	3	4	2	24	30	3
ANADARKO	55	37	13	5		29	17	9
APACHE	37	14		23	2	13	21	1
CONOCOPHILLIPS	37	28	4	5		8	22	7
CONTINENTAL RESOURCES	35	34	1			2	11	22
SANDRIDGE ENERGY	32	17	5	10	10	21	1	
PETROHAWK ENERGY CORPORATION	31	31				1	29	1
COG OPERATING LLC	31	7	3	21	3	9	18	1
WHITING PETROLEUM	28	19	3	6	1	4	7	16
ENCANA	28	12	14	2		11	12	5
CIMAREX	26	23	1	2	2	4	17	3
NEWFIELD	26	15	5	6		11	5	10
MARATHON	24	24				1	13	10
SHELL	24	18	4	2	1	8	13	2
CHEVRONTEXACO	21	11		10	3	8	9	1
EXCO RESOURCES	19	18		1		5	14	
SAMSON	18	14	3	1		2	11	5
BRIGHAM	17	17					1	16
ENERGEN RESOURCES CORPORATION	16	5		11	2	4	10	
TALISMAN	16	16				7	9	
ENDEAVOR ENERGY RESOURCES (TX)	16	1		15			16	
LINN ENERGY, LLC	15	8		7	1		14	
QEP RESOURCES, INC.	15	6	7	2		2	11	2
LAREDO PETROLEUM INC.	15	6		9		1	14	
PETRO-HUNT	15	15				1	1	13
HESS CORPORATION	15	14	1			3		12
SOUTHWESTERN	15	14		1	10	4	1	
BP	14	10	4			4	9	1
SM ENERGY COMPANY	13	12		1		1	10	2
MEWBOURNE OIL COMPANY	13	13				9	4	
WPX ENERGY INC.	12	5	7			6	1	5
RANGE RESOURCES	12	11		1	1	10	1	
NOBLE ENERGY	11	4	3	4		8	3	
CLAYTON WILLIAMS ENERGY	11	4		7		2	9	
LEWIS ENERGY	10	8		2		1	3	6
PLAINS EXPLORATION & PRODUCTION COMPANY	9	9					9	
BILL BARRETT	9	2	6	1		7	2	
EL PASO	9	6		3		2	7	
<b>GRAND TOTAL</b>	<b>1224</b>	<b>841</b>	<b>126</b>	<b>257</b>	<b>51</b>	<b>382</b>	<b>577</b>	<b>214</b>

**Top Operators by Segment and PTD - US Land Region - Central Area**

Run Date: Feb. 21 2012

Operator Name	Grand Total	Rig Count by Segment					Rig Count by PTD Grouping			
		Anadarko	Arkoma	Fayetteville	Mississippi Chat	Others Central	<=5k	5k-10k	10k-15k	>15k
CHESAPEAKE	50	32			17	1		30	16	4
DEVON	21	19			2			2	18	1
EXXONMOBIL	20		3	8		9	3	8	8	1
SANDRIDGE ENERGY	18				16	2	2	16		
CIMAREX	13	13							12	1
SOUTHWESTERN	11			11			10	1		
CONTINENTAL RESOURCES	11	11							10	1
MEWBOURNE OIL COMPANY	8	8							8	
LINN ENERGY, LLC	8	8						7	1	
CORDILLERA ENERGY INC.	8	8						3	4	1
BHP	8			8			6	2		
APACHE	7	7						2	5	
UNIT	6	6							5	1
MARATHON	6	6						2	4	
BP	6	2	4					4	2	
EOG RESOURCES	5	5						2	3	
FOREST OIL	5	5							5	
LAREDO PETROLEUM INC.	5	4				1		4	1	
NEWFIELD	5	3	2					1	1	3
PETROQUEST ENERGY, LLC	4		3		1				4	
SAMSON	4	4							4	
HOLMES EXPLORATION	4	4						4		
MURFIN DRILLING COMPANY, INC.	3					3		1	2	
SM ENERGY COMPANY	3	3						1	2	
EAGLE ENERGY PRODUCTION, LLC	3				3			3		
CHAPARRAL ENERGY	3	2			1		1	1	1	
NEW DOMINION, LLC	3		1			2	3			
QEP RESOURCES, INC.	3	3							3	
RANGE RESOURCES	3	1			2			2	1	
GRANITE OPERATING COMPANY	3	3					1	2		
SHELL	2				2			2		
DUNCAN OIL	2	2					1	1		
HOLL, F. G.	2				2		2			
LE NORMAN OPERATING, LLC	2	2						2		
PLYMOUTH EXPLORATION, LLC	2				2				2	
CHARTER OAK PRODUCTIONS CO LLC	2	2						2		
EAGLE ROCK ENERGY PARTNERS	2	2					2			
BEREXCO, INC.	2					2			2	
DOWNING-NELSON OIL COMPANY, INC.	2					2	2			
<b>GRAND TOTAL</b>	<b>275</b>	<b>165</b>	<b>13</b>	<b>27</b>	<b>48</b>	<b>22</b>	<b>33</b>	<b>105</b>	<b>124</b>	<b>13</b>

### Top Operators by Segment and PTD - US Land Region - North East Area

Run Date: Feb. 21 2012

Operator Name	Grand Total	Rig Count by Segment					Rig Count by PTD Grouping				
		Antrim	Devonian (Ohio)	Illinois	Marcellus	Utica	Others North East	<=5k	5k-10k	10k-15k	>15k
CHESAPEAKE	32				23	9		2	23	7	
RANGE RESOURCES	9				9				9		
ANADARKO	8				7	1			8		
TALISMAN	7				7				7		
EQT CORPORATION	7				7				7		
CHEVRONTEXACO	7				7				7		
SHELL	7				7				6	1	
SENECA	5				5				5		
XTO ENERGY	5				5				5		
CNX GAS COMPANY, LLC	4				4				4		
WILLIAMS PRODUCTION APPALACHIA, LLC	4				4				4		
CARRIZO (MARCELLUS), LLC	4				4				4		
CABOT OIL & GAS	4				4				4		
EXCO RESOURCES	4				4				4		
SOUTHWESTERN	3				3				3		
EOG RESOURCES	3				3				3		
EXXONMOBIL	3				3				3		
CHIEF OIL AND GAS LLC	3				3				3		
STONE ENERGY (WV)	2				2			1	1		
MURVIN AND MEJER OIL COMPANY	2				2				1	1	
CIMAREX	2		1		1				2		
GASTAR EXPLORATION LTD.	2				2				2		
CNX GAS CORPORATION	2			1	1			1	1		
DEVON	2	1				1			2		
PENNSYLVANIA GENERAL ENERGY CORPORATION	2				2				2		
<b>GRAND TOTAL</b>	<b>133</b>	<b>1</b>	<b>1</b>	<b>1</b>	<b>119</b>	<b>11</b>	<b>0</b>	<b>4</b>	<b>120</b>	<b>9</b>	<b>0</b>

## Top Operators by Segment and PTD - US Land Region - South East Area

Run Date: Feb. 21 2012

Operator Name	Grand Total	Rig Count by Segment					Rig Count by PTD Grouping			
		Barnett	Haynesville	Tuscaloosa Marine Shale	Woodbine	Others South East	<=5k	5k-10k	10k-15k	>15k
EXXONMOBIL	27	8	7		6	6		1	19	7
CHESAPEAKE	18	6	12					6	10	2
DEVON	16	12	3	1				14	1	1
EXCO RESOURCES	14		14						14	
EOG RESOURCES	12	8	4					7	4	1
ENCANA	9		5	1	3				5	4
ANADARKO	8		5		1	2			8	
PETROHAWK ENERGY CORPORATION	8		8						6	2
SHELL	6		6						6	
SAMSON	6		3		1	2		2	3	1
NEWFIELD	4					4		2		2
EL PASO	3		2			1	1		2	
VENTURE OIL AND GAS, INC.	3					3		3		
MIDSTATES PETROLEUM COMPANY, LLC	3					3			3	
INDIGO MINERALS LLC	3		2			1			3	
NEWARK ENERGY, LLC	3	3						3		
ENERVEST OPERATING LLC (CO)	3	3						3		
ARUBA PETROLEUM, INC.	3	3						1	1	1
AIX ENERGY, INC.	3					3			3	
UNION GAS OPERATING COMPANY	2					2			1	1
CHEVRONTEXACO	2		2					2		
NAVIDAD RESOURCES, LLC	2				2			2		
NEUMIN PRODUCTION COMPANY	2			2				1	1	
CONOCOPHILLIPS	2	2						2		
WILDHORSE RESOURCES, LLC	2		1			1			2	
LEGEND NATURAL GAS	2	2						2		
BP	2		1			1			2	
BBX OPERATING, LLC	2					2			2	
WOODBINE ACQUISITION CORPORATION	2				2				1	1
PIONEER NATURAL RESOURCES	2	2						1	1	
BONANZA CREEK ENERGY INC.	2					2		2		
QUICKSILVER RESOURCES	2	2							1	1
CLASSIC OPERATING COMPANY	2		2					1	1	
<b>GRAND TOTAL</b>	<b>180</b>	<b>51</b>	<b>77</b>	<b>4</b>	<b>15</b>	<b>33</b>	<b>1</b>	<b>55</b>	<b>100</b>	<b>24</b>



## Top Operators by Segment and PTD - US Land Region - Permian Area

Run Date: Feb. 21 2012

Operator Name	Grand Total	Rig Count by Segment				Rig Count by PTD Grouping			
		Bone Springs	New Mexico	Wolfcamp	Others Permian	<=5k	5k-10k	10k-15k	>15k
PIONEER NATURAL RESOURCES	44			43	1		1	40	3
COG OPERATING LLC	31	1	17	13		3	9	18	1
APACHE	28	1	3	17	7	2	11	15	
OCCIDENTAL	23	2	4	14	3	1	10	12	
DEVON	18	3	7	5	3	2	7	9	
ENDEAVOR ENERGY RESOURCES (TX)	16	3		13				16	
ENERGEN RESOURCES CORPORATION	15	6		7	2	2	3	10	
SANDRIDGE ENERGY	14	1		13		8	5	1	
CHESAPEAKE	12	8	1	3			1	7	4
CIMAREX	11	4	7			1	3	5	2
CLAYTON WILLIAMS ENERGY	10	7		2	1		1	9	
LAREDO PETROLEUM INC.	10			9	1		1	9	
EOG RESOURCES	8		3		5			8	
CROWN QUEST	8			6	2		6	2	
CHEVRONTEXACO	7			6	1		1	6	
J. CLEO THOMPSON	7	7					1	6	
LINN ENERGY, LLC	7		1	4	2	1		6	
PETROHAWK ENERGY CORPORATION	6	5			1		1	4	1
PARSLEY ENERGY OPERATIONS, LLC	5			5					5
RSP PERMIAN, LLC	5			5			2	3	
ANADARKO	5	5						5	
RELIANCE ENERGY, INC.	5			5			4	1	
WHITING PETROLEUM	5	5						5	
FASKEN OIL AND RANCH, LTD.	5			5				5	
MEWBOURNE OIL COMPANY	5		5					5	
CONOCOPHILLIPS	5	1	2	1	1			5	
BERRY OIL COMPANY	5			5			3	1	1
FIML NATURAL RESOURCES, LLC	5			2	3	1	1	3	
BOPCO LP	5		5				1	4	
ATHLON ENERGY	5			3	2		2	3	
RKI EXPLORATION & PRODUCTION, LLC	4	1	3				2	2	
EXL PETROLEUM LP	4	4					3	1	
EXXONMOBIL	4		1	1	2		1	3	
HENRY RESOURCES, LLC	4			4				4	
W & T OFFSHORE INC.	3			3				3	
COMSTOCK RESOURCES, INC.	3	3						2	1
THREE RIVERS OPERATING COMPANY, LLC	3		1		2			3	
COBRA OIL & GAS CORPORATION (TX)	3			1	2		2	1	
SUMMIT PETROLEUM, LLC	3			3			3		
LOEWS CORPORATION	3				3			3	
KINDER MORGAN	3				3		2		1
APPROACH OPERATING, LLC	3				3			3	
YATES PETROLEUM CO	3		3				3		
B C OPERATING, INC.	3			3			2	1	
<b>GRAND TOTAL</b>	<b>381</b>	<b>67</b>	<b>63</b>	<b>201</b>	<b>50</b>	<b>21</b>	<b>92</b>	<b>249</b>	<b>19</b>

## Top Operators by Segment and PTD - US Land Region - South Texas Area

Run Date: Feb. 21 2012

Operator Name	Grand Total	Rig Count by Segment			Rig Count by PTD Grouping			
		Eagle Ford	Woodbine	Others South Texas	<=5k	5k-10k	10k-15k	>15k
EOG RESOURCES	31	26		5		2	28	1
CHESAPEAKE	30	30				18	10	2
CONOCOPHILLIPS	18	16		2			18	
PETROHAWK ENERGY CORPORATION	17	17					17	
PIONEER NATURAL RESOURCES	12	12						12
ANADARKO	11	11				9		2
LEWIS ENERGY	10	10					7	3
MARATHON	10	10				1	3	6
TALISMAN	9	9					9	
PLAINS EXPLORATION & PRODUCTION COMPANY	8	8					8	
MURPHY OIL	7	7					7	
SWIFT ENERGY COMPANY	6	6				1	5	
SM ENERGY COMPANY	5	5					4	1
SHELL	5	5				1	4	
ROSETTA RESOURCES OPERATING, LP	4	4				1	3	
OCCIDENTAL	4			4		2	2	
HILCORP ENERGY COMPANY	4	3		1			3	1
CHEYENNE PETROLEUM COMPANY	3	3					3	
CARRIZO OIL & GAS	3	3				2	1	
CML EXPLORATION LLC	3	1	1	1				3
HUNT OIL	3	3					2	1
PENN VIRGINIA OIL & GAS	3	3				2	1	
CHEVRONTEXACO	2			2				2
COMSTOCK RESOURCES, INC.	2	2				1	1	
PALOMA RESOURCES LLC	2	2				1	1	
SANDALWOOD	2			2		2		
TRIO CONSULTING AND MANAGEMENT, LLC	2			2		1	1	
SMITH PRODUCTION COMPANY, INC.	2			2			2	
ABRAXAS PETROLEUM CORPORATION	2	1		1		2		
BLACK BRUSH OIL & GAS	2	2					2	
MOHICAN OIL & GAS, LLC	2	2					2	
EL PASO	2	2					2	
EXXONMOBIL	2	2				1	1	
NEWFIELD	2	1		1			1	1
MATADOR PRODUCTION COMPANY	2	2				2		
ESCONDIDO RESOURCES II, LLC	2	2				2		
ZAZA ENERGY, LLC	2	2				1	1	
<b>GRAND TOTAL</b>	<b>236</b>	<b>212</b>	<b>1</b>	<b>23</b>	<b>0</b>	<b>52</b>	<b>149</b>	<b>35</b>

## Top Operators by Segment and PTD - US Land Region - Rocky Mountains Area

Run Date: Feb. 21 2012

Operator Name	Grand Total	Rig Count by Segment							Rig Count by PTD Grouping				
		DJ-Niobrara	Greater Green River	Pinedale	Powder River	San Juan	Uinta-Piceance	Williston	Others Rocky Mountains	<=5k	5k-10k	10k-15k	>15k
CONTINENTAL RESOURCES	24	1						23			2	1	21
ANADARKO	23	7	2		2			11	1		12	11	
WHITING PETROLEUM	21	1						20			1	4	16
ENCANA	19	4	2	3		1		8	1		11	7	1
BRIGHAM	17							17				1	16
NEWFIELD	15							7	8		1	1	13
PETRO-HUNT	15				1			14			5	2	8
OCCIDENTAL	14							2	12		2	2	10
HESS CORPORATION	13							13			1		12
WPX ENERGY INC.	12							7	5		6	1	5
NOBLE ENERGY	11	11									8	3	
QEP RESOURCES, INC.	11		1	6				2	2		1	8	2
CONOCOPHILLIPS	10					3		7			3		7
EOG RESOURCES	10				2			1	7		3	3	4
BILL BARRETT	9	1			1			7			7	2	
CHESAPEAKE	8	2			5			1			1	2	5
OASIS PETROLEUM NORTH AMERICA, LLC	8							8				1	7
EXXONMOBIL	8					1		1	6		1	1	6
MARATHON	8	2						6				8	
SAMSON	7		1		2			4				3	4
KODIAK OIL & GAS (USA), INC.	6							6			1		5
SLAWSON EXPLORATION	6							6					6
ENERMARK - ENERPLUS	4							4			2		2
FIDELITY EXPLORATION & PRODUCTION CO.	4	1						1	2			4	
BP	4		4									1	3
ZENERGY	3							3					3
HUNT OIL	3							3				2	1
SHELL	3		1	2									3
ZAVANNA, LLC	2							2				2	
TRUE OIL	2				1			1			2		
RESOLUTE NATURAL RESOURCES COMPANY, L	2									2			
G3 OPERATING, LLC	2							2					2
ULTRA	2			2									2
HELIS OIL & GAS LLC	2							2					2
BAYTEX ENERGY USA, LTD.	2							2					2
BAYSWATER EXPLORATION & PRODUCTION, LL	2	2											2
EL PASO	2							2				2	
PETRO HARVESTER OIL & GAS, LLC	2							2				2	
KINDER MORGAN CO2 COMPANY, LP	2									2	1	1	
CRESCENT POINT ENERGY CORPORATION	2							2				1	1
LIBERTY RESOURCES, LLC (CO)	2							2			1		1
DEVON	2		1		1						2		
SM ENERGY COMPANY	2							2					2
BERRY PETROLEUM COMPANY	2							2				1	1
<b>GRAND TOTAL</b>	<b>328</b>	<b>32</b>	<b>12</b>	<b>13</b>	<b>15</b>	<b>5</b>	<b>51</b>	<b>196</b>	<b>4</b>	<b>1</b>	<b>76</b>	<b>76</b>	<b>175</b>

## Top Operators by Segment and PTD - US Land Region - West Coast Area

Run Date: Feb. 21 2012

Operator Name	Grand Total	Rig Count by PTD Grouping			
		<=5k	5k-10k	10k-15k	>15k
OCCIDENTAL	30	7	15	8	
VENOCO INC.	3		2	1	
CHEVRONTEXACO	3	3			
TRIO PETROLEUM, LLC (CA)	1	1			
CRIMSON RESOURCE MANAGEMENT CORP.	1			1	
EXXONMOBIL	1				1
SANDIA TECHNOLOGIES, LLC	1		1		
GRADIENT RESOURCES, INC.	1		1		
USG OREGON, LLC	1	1			
MACPHERSON OIL COMPANY	1	1			
WINN EXPLORATION CO	1		1		
NCPA	1		1		
NEW GULF ENERGY, LLC	1		1		
<b>GRAND TOTAL</b>	<b>46</b>	<b>13</b>	<b>22</b>	<b>10</b>	<b>1</b>

### Top Operators by PTD - US Land Region - Alaska

Run Date: Feb. 21 2012

Operator Name	Grand Total	Rig Count by PTD Grouping			
		<=5k	5k-10k	10k-15k	>15k
ENI PETROLEUM	2				2
PIONEER NATURAL RESOURCES	2			1	1
BP	2			2	
REPSOLYPF	1			1	
BROOKS RANGE PETROLEUM	1		1		
CONOCOPHILLIPS	1		1		
<b>GRAND TOTAL</b>	<b>9</b>	<b>0</b>	<b>2</b>	<b>4</b>	<b>3</b>

# Top Operators - Central Area

Run Date: February 21, 2012

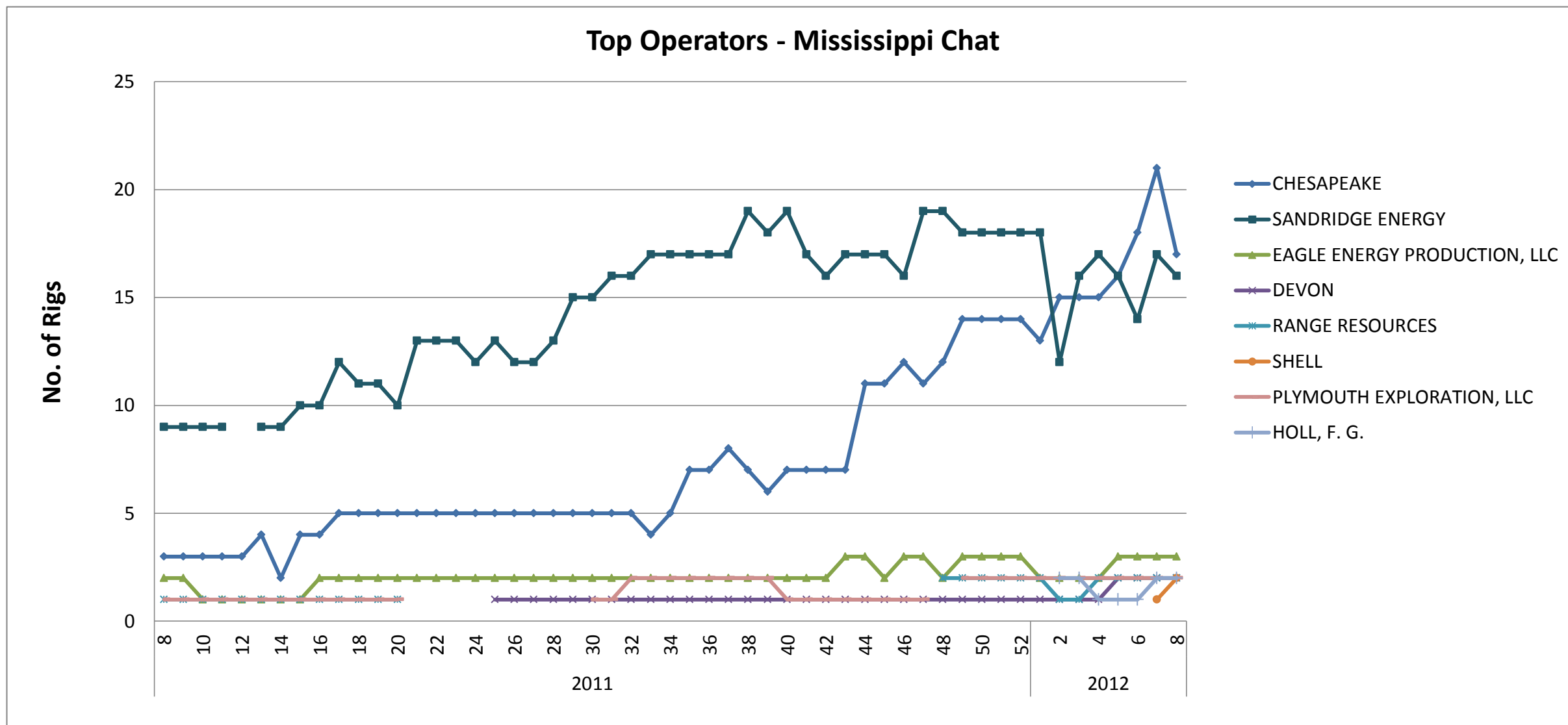
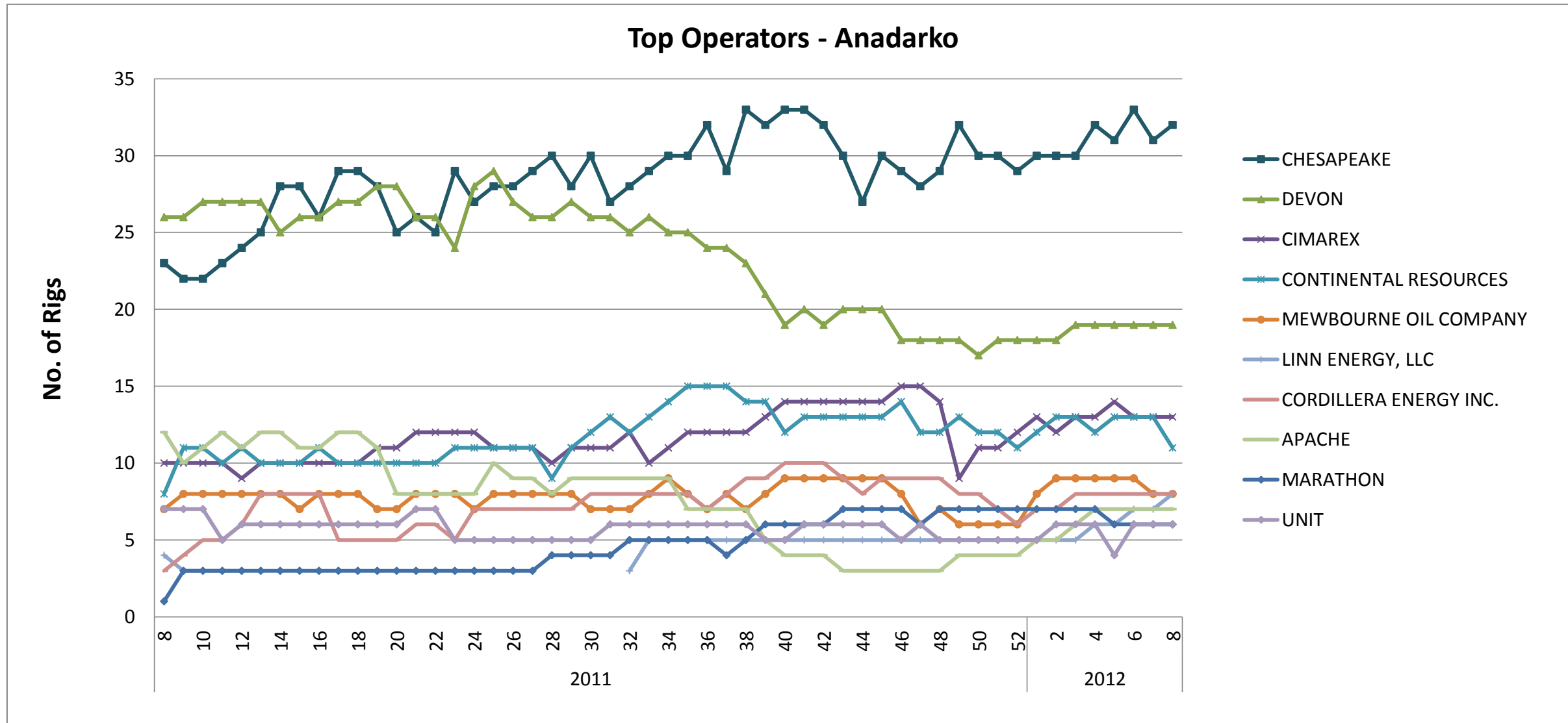

# Top Operators - North East Area

Run Date: February 21, 2012

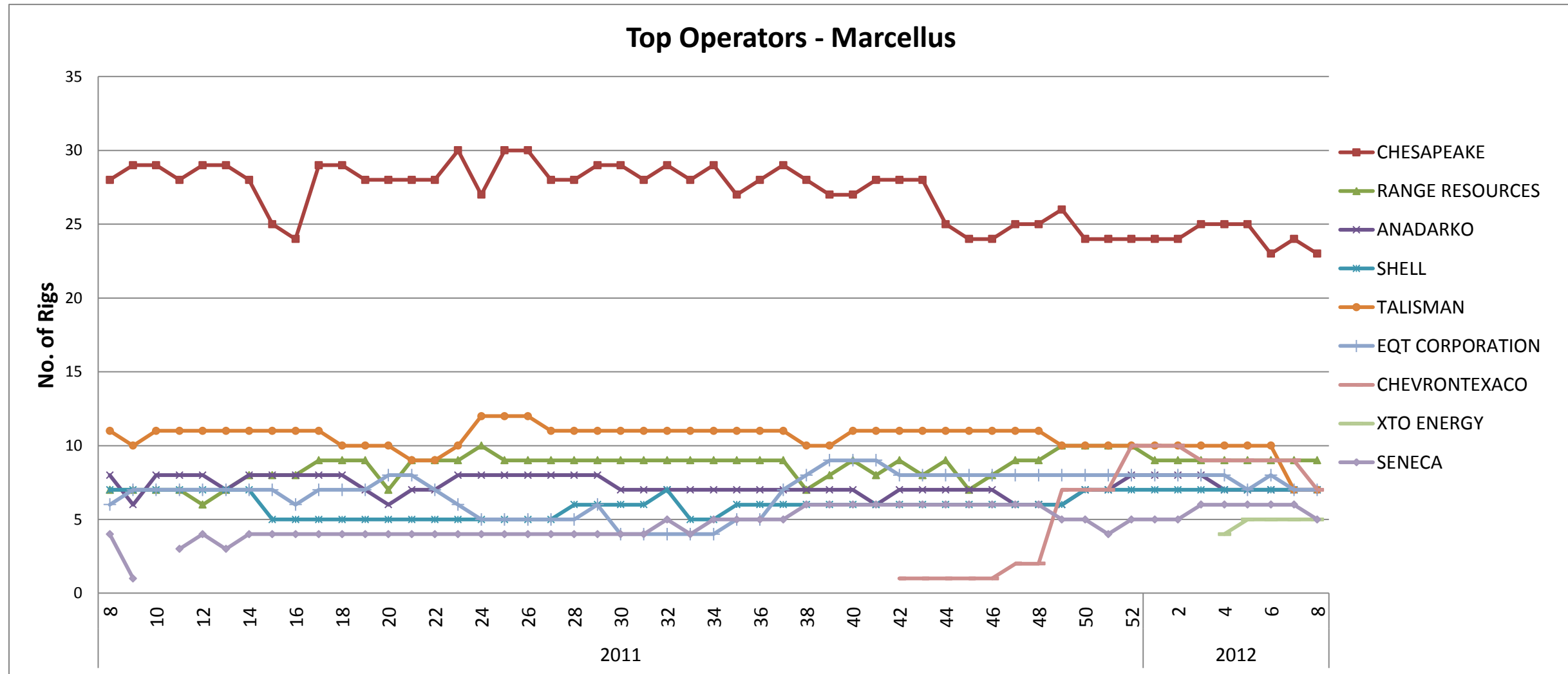

### Top Operators - South East Area

Run Date: February 21, 2012

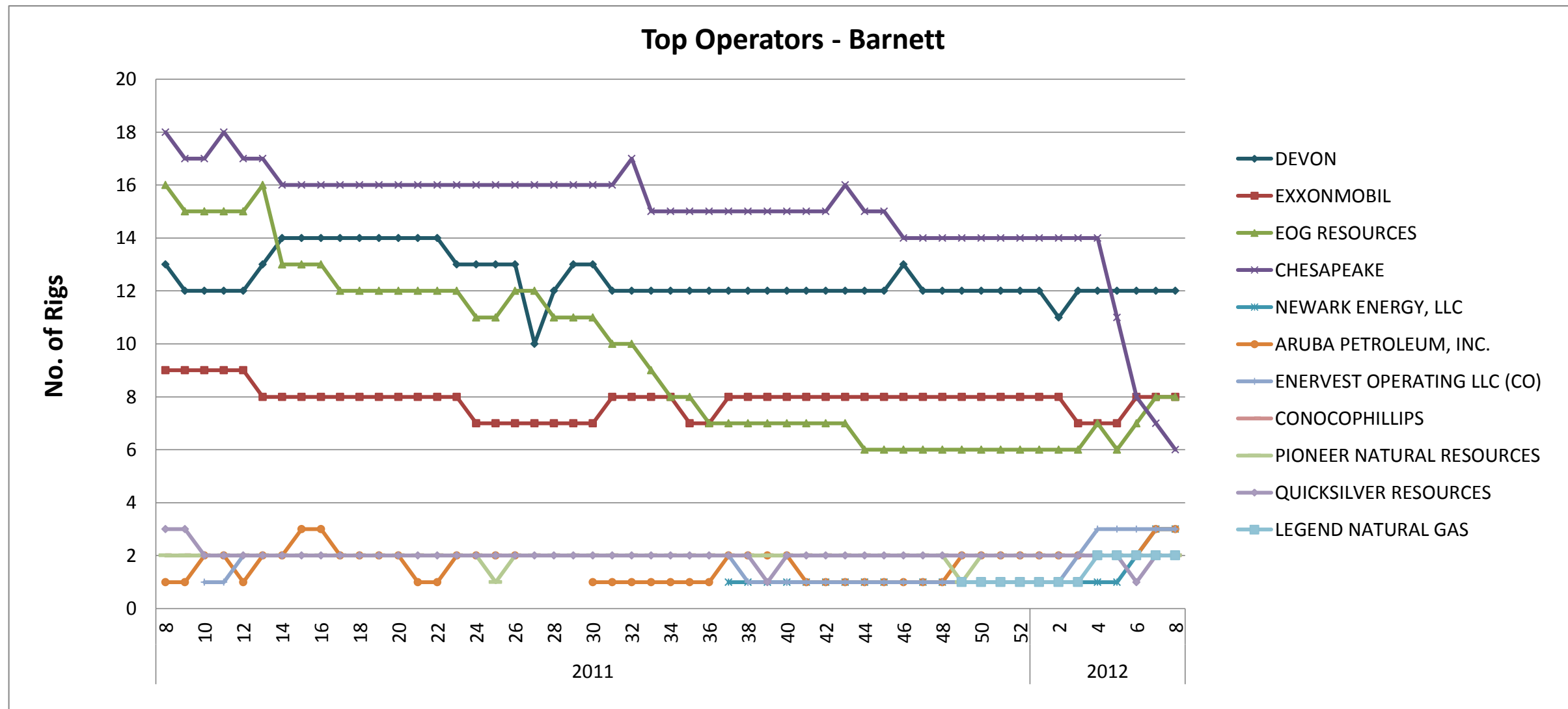
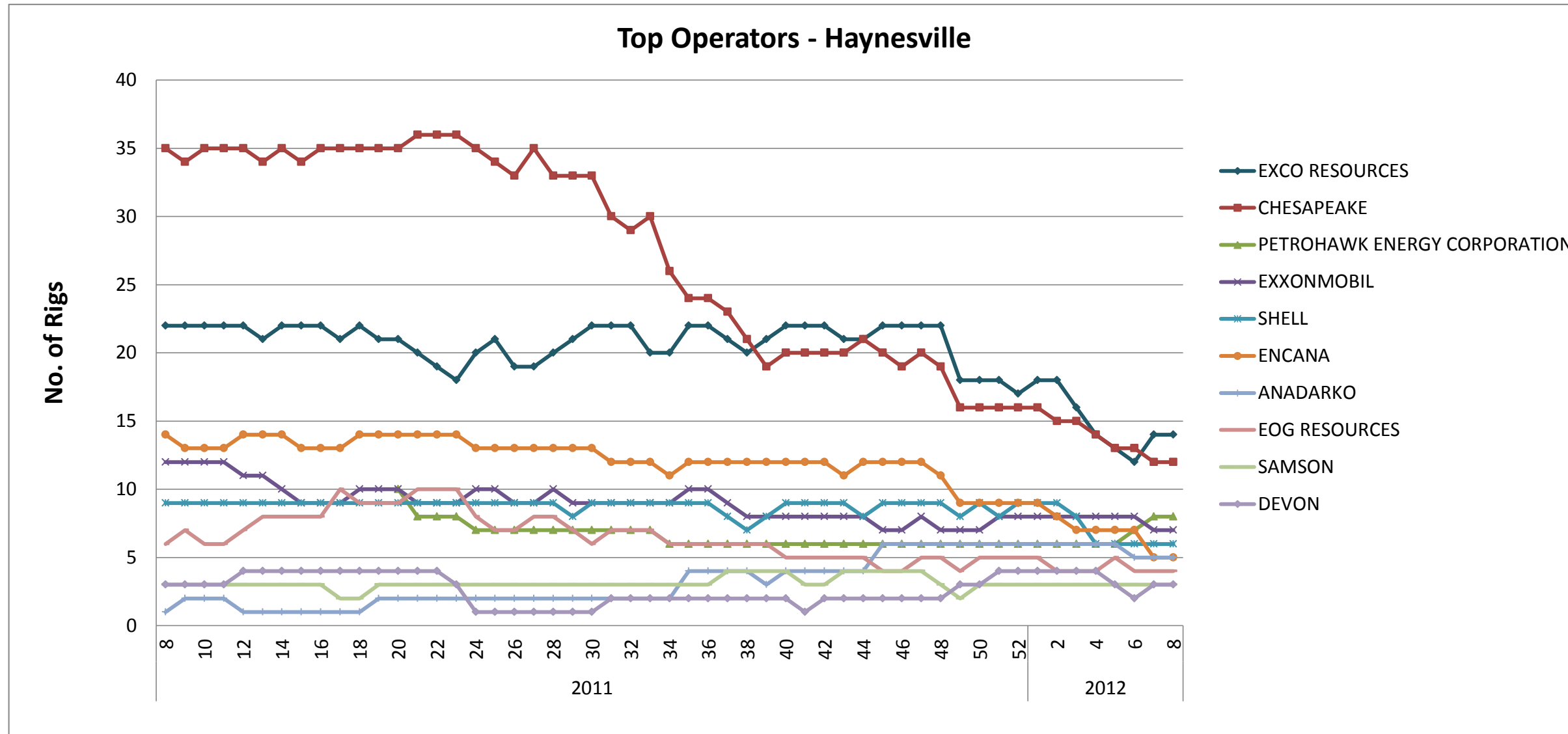



# Top Operators - Permian Area

Run Date: February 21, 2012

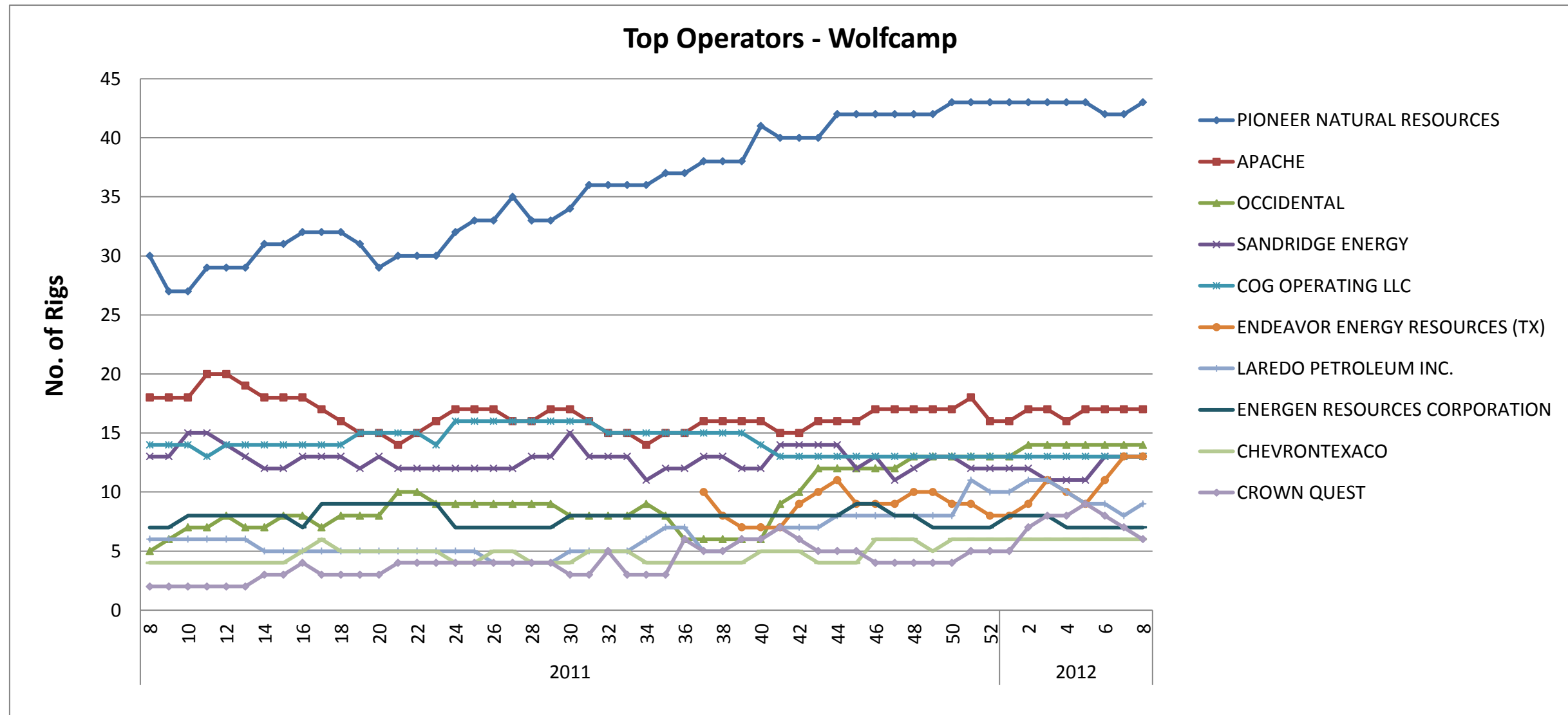

# Top Operators - South Texas Area

Run Date: February 21, 2012

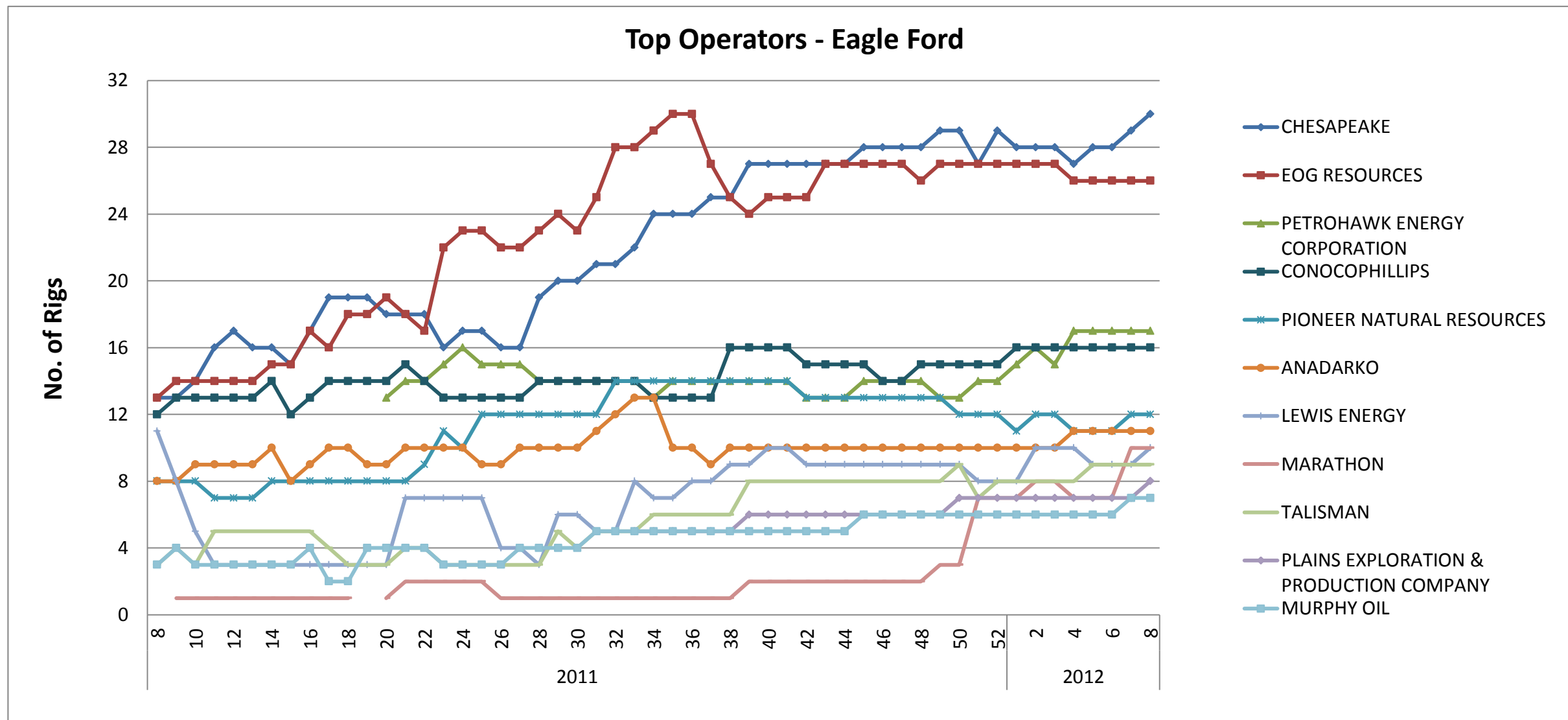

# Top Operators - Rocky Mountains Area

Run Date: February 21, 2012

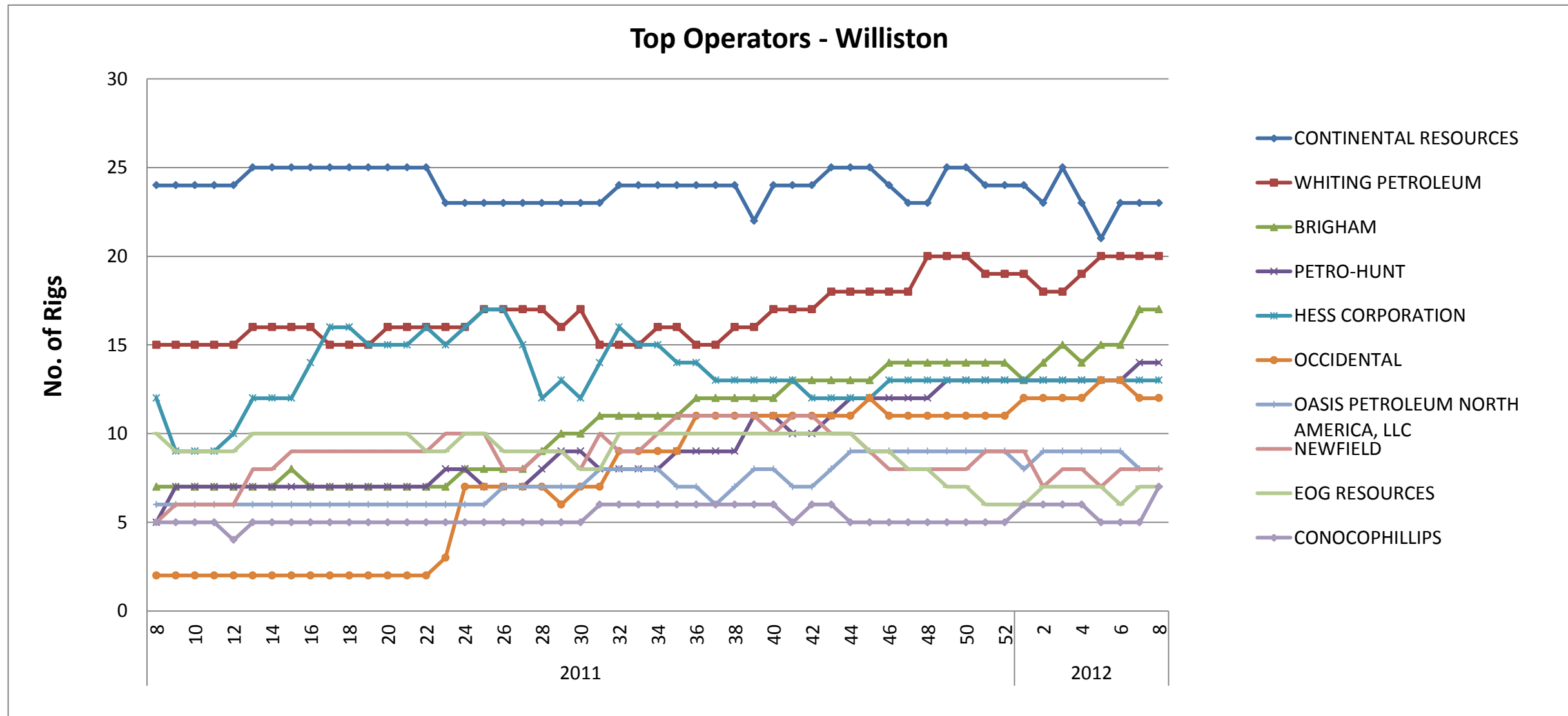

# US Land Weekly Rig Count - Week 8 (2.21.12) - Oil / Gas

- Oil
- Gas
- Thermal

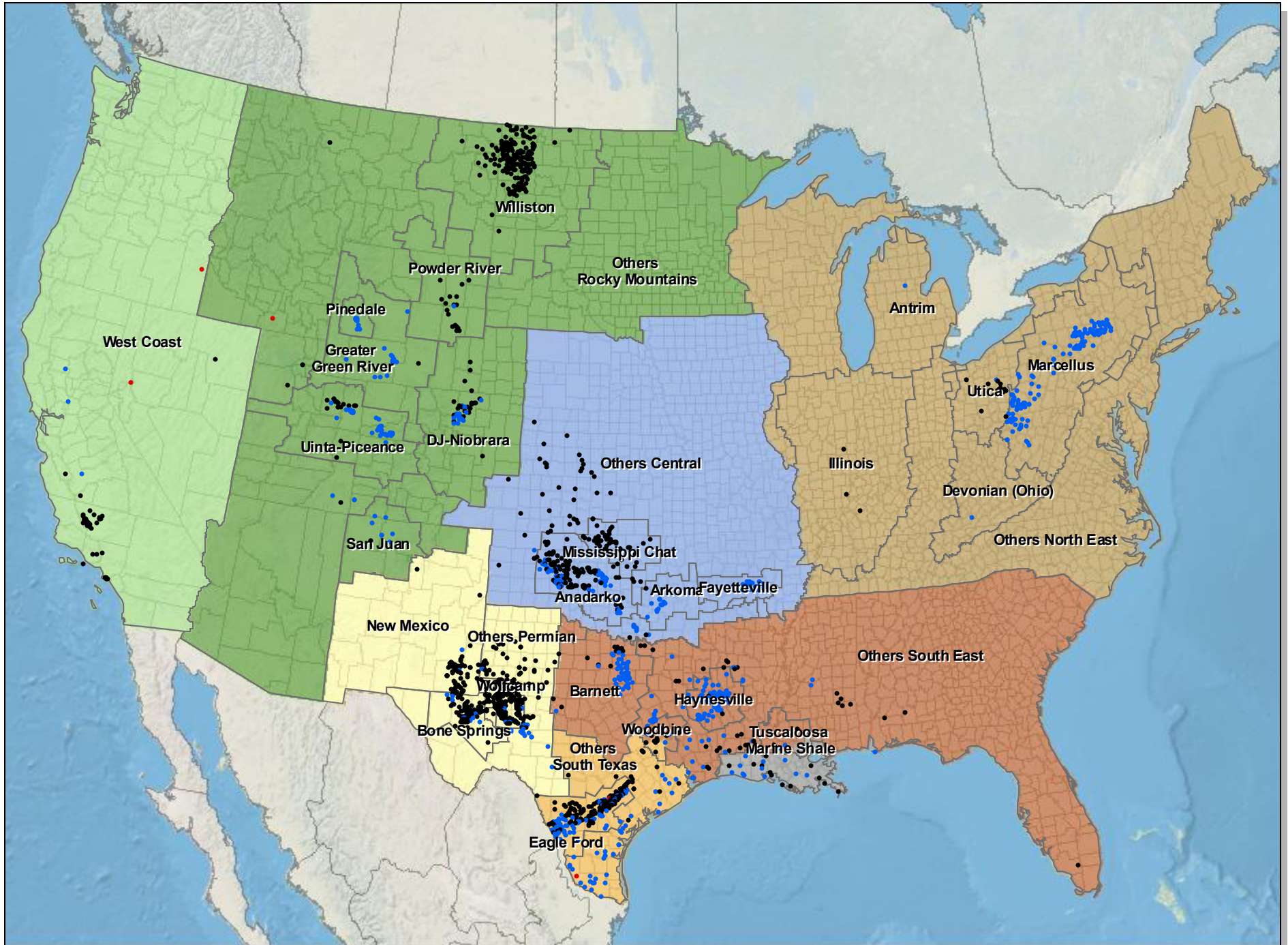

# US Land Weekly Rig Count - Week 8 (2.21.12) - Trajectory

- Dir
- Hor
- Ver

